

Cranberries - The Rebels

♩ = 80,000000

Dolores 1

Drum

Distorsion

Guitare

Basse

Piano

Dolores 2

Aahs

♩ = 80,000000

Strings

5

Guitare

Piano

Aahs

8

Dolores 1

Guitare

Basse

Piano

Dolores 2

Aahs

11

Dolores 1

Guitare

Basse

Dolores 2

14

Dolores 1

Guitare

Basse

Dolores 2

Strings

17

Dolores 1

Guitare

Basse

Dolores 2

Strings

20

Dolores 1

Drum

Distorsion

Guitare

Basse

Dolores 2

Strings

22

Dolores 1

Drum

Distorsion

Guitare

Basse

Dolores 2

Strings

24

Dolores 1

Drum

Distorsion

Guitare

Basse

Dolores 2

Strings

26

Dolores 1

Drum

Distorsion

Guitare

Basse

Dolores 2

Strings

28

Dolores 1

Drum

Distorsion

Guitare

Basse

Dolores 2

Strings

30

Dolores 1

Drum

Distorsion

Guitare

Basse

Dolores 2

Strings

32

Dolores 1

Drum

Guitare

Basse

Dolores 2

Aahs

34

Dolores 1

Drum

Guitare

Basse

Dolores 2

Aahs

36

Dolores 1

Drum

Guitare

Basse

Dolores 2

Aahs

38

Dolores 1

Drum

Guitare

Basse

Dolores 2

Aahs

40

Dolores 1

Drum

Guitare

Basse

Dolores 2

Aahs

42

Dolores 1

Drum

Guitare

Basse

Dolores 2

Aahs

44

Dolores 1

Drum

Guitare

Basse

Dolores 2

46

Dolores 1

Drum

Distorsion

Guitare

Basse

Dolores 2

Strings

48

Dolores 1

Drum

Distorsion

Guitare

Basse

Dolores 2

Strings

50

Dolores 1

Drum

Distorsion

Guitare

Basse

Dolores 2

Strings

52

Dolores 1

Drum

Distorsion

Guitare

Basse

Dolores 2

Strings

54

Dolores 1

Drum

Distorsion

Guitare

Basse

Dolores 2

Strings

56

Dolores 1

Drum

Distorsion

Guitare

Basse

Dolores 2

Strings

58

Dolores 1

Drum

Distorsion

Guitare

Basse

Dolores 2

Strings

60

Dolores 1

Drum

Distorsion

Guitare

Basse

Dolores 2

Strings

62

Dolores 1

Drum

Distorsion

Guitare

Basse

Dolores 2

Strings

64

Dolores 1

Drum

Distorsion

Guitare

Basse

Dolores 2

Strings

66

Dolores 1

Guitare

Basse

Dolores 2

Strings

68

Dolores 1

Guitare

Basse

Dolores 2

Cranberries - The Rebels

Dolores 1

♩ = 80,000000

8

12

16

20

24

28

32

36

40

44

V.S.

Cranberries - The Rebels

Drum

♩ = 80,000000

18

21

23

25

27

29

31

34

36

38

V.S.

Drum

40

42

44

46

48

50

52

54

56

58

Drum

60

62

64

Distorsion

Cranberries - The Rebels

♩ = 80,000000

18

22

25

28

31

14

48

51

54

57

60

V.S.

2

Distorsion

63

5

Cranberries - The Rebels

Guitare

♩ = 80,000000

5

9

13

16

20

23

26

29

33

V.S.

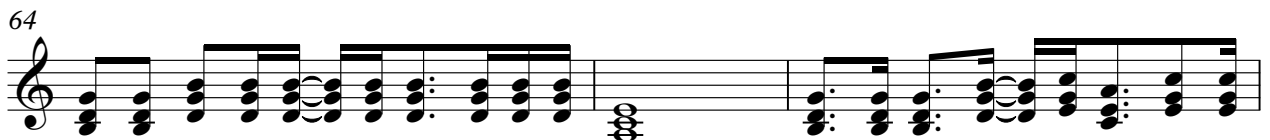

67

Cranberries - The Rebels

Basse

♩ = 80,000000

8

15

21

25

29

35

42

48

52

56

V.S.

2

Basse

60

64

Piano

Cranberries - The Rebels

♩ = 80,000000

3

3

7

61

♩ = 80,000000

8

13

18

22

26

30

34

38

42

46

Cranberries - The Rebels

Strings

♩ = 80,000000

12

17

22

28

14

47

53

59

64

4