

Independence Day - Independence Day

♩ = 128,000000

Xeno's theme

Ron Perovich

sequenced by

Rob Durfee

for original sequence

rkp0003@jove.acs.unt.edu

From Independence Day

♩ = 128,000000

special thanks to

3

Xeno's theme

Ron Perovich

Rob Durfee

for original sequence

special thanks to

5

Xeno's theme

Ron Perovich

sequenced by

Rob Durfee

for original sequence

rkp0003@jove.acs.unt.edu

From Independence Day

special thanks to

7

Xeno's theme

Ron Perovich

sequenced by

Rob Durfee

for original sequence

special thanks to

9

Xeno's theme

Ron Perovich

sequenced by

Rob Durfee

for original sequence

special thanks to

11

Xeno's theme

Ron Perovich

sequenced by

Rob Durfee

for original sequence

special thanks to

13

Xeno's theme

Ron Perovich

sequenced by

Rob Durfee

for original sequence

From Independence Day

special thanks to

Xeno's theme

Ron Perovich

sequenced by

Rob Durfee

for original sequence

From Independence Day

A complex musical arrangement for 'special thanks' in bass clef. It includes multiple staves with dense rhythmic patterns, triplets, and rests.

special thanks to

18

Xeno's theme

Ron Perovich

sequenced by

Rob Durfee

for original sequence

rkp0003@jove.acs.unt.edu

From Independence Day

special thanks to

25 $\text{♩} = 100,000000$

Xeno's theme

sequenced by

Rob Durfee

for original sequence

rkp0003@jove.acs.unt.edu

special thanks to

28 $\text{♩} = 128,000000$

Xeno's theme

Ron Perovich

Rob Durfee

for original sequence

30 $\text{♩} = 126,000130 = 123,9999000069 \text{♩} = 128,000000$

Ron Perovich

sequenced by

Rob Durfee

for original sequence

special thanks to

32

Ron Perovich

sequenced by

Rob Durfee

for original sequence

special thanks to

34

Xeno's theme

Ron Perovich

sequenced by

Rob Durfee

for original sequence

special thanks to

36

Xeno's theme

Ron Perovich

sequenced by

Rob Durfee

for original sequence

38

Xeno's theme

Ron Perovich

sequenced by

Rob Durfee

for original sequence

From Independence Day

40

Xeno's theme

Ron Perovich

sequenced by

Rob Durfee

for original sequence

From Independence Day

special thanks to

42

Ron Perovich

sequenced by

Rob Durfee

for original sequence

special thanks to

43

Ron Perovich

sequenced by

Rob Durfee

for original sequence

From Independence Day

special thanks to

$\text{♩} = 126,000130$ $\text{♩} = 123,999992$ $\text{♩} = 122,000069$ $\text{♩} = 118,999924$

6 6 6 6

$\text{♩} = 126,000130$ $\text{♩} = 123,999992$ $\text{♩} = 122,000069$ $\text{♩} = 118,999924$

44 ♪ = 116,999886 ♪ = 115,000031 ♪ = 113,000099 ♪ = 110,999908

Ron Perovich

sequenced by

Rob Durfee

for original sequence

From Independence Day

special thanks to

45 ♪ = 108,999947 ♪ = 105,999954 ♪ = 102,000053

Xeno's theme

Ron Perovich

sequenced by

Rob Durfee

for original sequence

From Independence Day

special thanks to

Independence Day - Independence Day

sequenced by

♩ = 128,000000

4

11

17

24

♩ = 100,000000 ♩ = 128,000000 ♩ = 128,000000 ♩ = 128,000000

31 ♩ = 128,000000

36

41

♩ = 128,000000 ♩ = 128,000000 ♩ = 128,000000 ♩ = 128,000000 ♩ = 128,000000 ♩ = 128,000000 ♩ = 128,000000 ♩ = 128,000000

Independence Day - Independence Day

Rob Durfee

♩ = 128,000000

6

13

17

23

♩ = 100,000000

28

♩ = 128,000000 ♩ = 123,000000 ♩ = 121,000000 ♩ = 119,000000

32

37

42

♩ = 126,000130 ♩ = 123,999992 ♩ = 122,000069 ♩ = 118,999924

44

♩ = 116,999886 ♩ = 115,000031 ♩ = 113,000099 ♩ = 110,999908

V.S.

2

Rob Durfee

45 ♩ = 108,999947

♩ = 105,999954,000003,000053

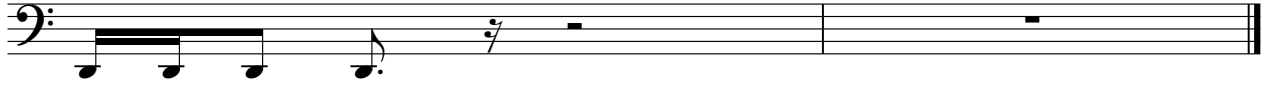

From Independence Day

Independence Day - Independence Day

♩ = 128,000000

4 8

16

22

♩ = 100,000000 ♩ = 128,000000 ♩ = 128,000000 ♩ = 128,000000

4

31

♩ = 128,000000

7

3 3

42

♩ = 126,000130 ♩ = 123,999992 ♩ = 122,000069 ♩ = 118,999924

3 3 3 3

44

♩ = 116,999886 ♩ = 115,0003100099 ♩ = 110,99908999947 ♩ = 105,9990500152,00

3 3 3 3

Independence Day - Independence Day

V.S.

2

♯ = 122,000069
 ♯ = 126,000130 ♯ = 123,999992

29 ♯ = 128,000000

♯ = 128,000000

31

33

35

38

40

42

♯ = 104,000015
 ♯ = 105,999954
 ♯ = 102,000053

♯ = 126,000130 ♯ = 123,999992

Independence Day - Independence Day

special thanks to

♩ = 128,000000

4

9

16

22

♩ = 100,000000

29 = 128,000000 = 126,000000 = 125,000000 = 124,000000

33

6

41

♩ = 126,000000 = 125,000000 = 124,000000 = 123,000000 = 122,000000 = 121,000000 = 120,000000 = 119,000000 = 118,000000 = 117,000000 = 116,000000 = 115,000000 = 114,000000 = 113,000000 = 112,000000 = 111,000000 = 110,000000 = 109,000000 = 108,000000 = 107,000000 = 106,000000 = 105,000000 = 104,000000 = 103,000000 = 102,000000 = 101,000000 = 100,000000 = 99,000000 = 98,000000 = 97,000000 = 96,000000 = 95,000000 = 94,000000 = 93,000000 = 92,000000 = 91,000000 = 90,000000 = 89,000000 = 88,000000 = 87,000000 = 86,000000 = 85,000000 = 84,000000 = 83,000000 = 82,000000 = 81,000000 = 80,000000 = 79,000000 = 78,000000 = 77,000000 = 76,000000 = 75,000000 = 74,000000 = 73,000000 = 72,000000 = 71,000000 = 70,000000 = 69,000000 = 68,000000 = 67,000000 = 66,000000 = 65,000000 = 64,000000 = 63,000000 = 62,000000 = 61,000000 = 60,000000 = 59,000000 = 58,000000 = 57,000000 = 56,000000 = 55,000000 = 54,000000 = 53,000000
