

Indiana Jones And The Temple Of Doom - Indiana Jones And The Temple Of Doc

♩ = 135,000137

tk10

tk1

tk2

tk3

tk4

tk5

tk6

tk7

tk8

tk9

tk11

tk12

tk13

tk14

tk15

tk16

7 ♩ = 132,660004

15

tk10

tk1

tk2

tk4

tk5

tk6

tk7

tk8

tk9

tk11

tk15

19

tk10

tk1

tk2

tk3

tk4

tk5

tk6

tk7

tk8

tk9

tk11

tk12

tk13

tk15

3

23

tk2

tk3

tk6

tk7

tk8

tk9

tk11

tk14

tk15

3

3

3

3

27

tk2
tk3
tk5
tk6
tk8
tk9
tk11
tk14
tk15
tk16

30

tk10
tk1
tk2
tk3
tk4
tk5
tk6
tk8
tk9
tk11
tk14
tk15

45

48

51

tk10

tk1

tk2

tk3

tk4

tk5

tk6

tk7

tk9

tk11

tk14

tk15

54

57

tk10

6

tk1

tk2

tk3

tk4

tk5

tk6

tk7

tk8

tk9

tk14

63

tk10

tk1

tk2

tk3

tk4

tk5

tk6

tk7

tk9

tk11

tk12

tk13

tk14

tk15

65

tk10

tk2

tk3

tk7

tk11

tk12

tk13

tk15

14

♩ = 132,187714 ♩ = 129,410187

♩ = 126,119576

67

tk2
tk3
tk5
tk7
tk8
tk11
tk12
tk13
tk15

70

♩ = 119,409874 ♩ = 106,000137 ♩ = 91,999985 ♩ = 116,000084

tk2
tk3
tk5
tk6
tk7
tk8
tk11
tk12
tk13
tk16

♩ = 100,53872930038 ♩ = 116,000084

74

tk2
tk3
tk5
tk6
tk7
tk8
tk11

78

♩ = 102,999519 ♩ = 86,120033 ♩ = 112,000061

tk2
tk3
tk5
tk6
tk7
tk8
tk9
tk11
tk16

82

tk2

tk3

tk5

tk6

tk8

tk9

tk11

tk14

86 ♩ = 107,94007339932 = 882800805 = 91580018599165,4296000028960189,2209250001514 = 1e353009889980e,2818990219167,18981008990

tk2

tk3

tk5

tk6

tk7

tk8

tk9

tk14

93 = 76,760,915,035,058,903,19,007,14,3,90,21,099,2,92,89,69,0690 = 93,97,895,2,9988 = 74,2,30,19,97,15,7,40,024,99,03,4,30,090,92,02,230080

98 = 95,630028 = 96,9369,260039 = 71,859985 = 113,320015 = 117,710068

18

101 ♩ = 113,909920 ♩ = 117,370201 ♩ = 109,8691385999115,85989600007,39800729904240082310036

tk2
tk3
tk5
tk6
tk7
tk8
tk9
tk11

106 ♩ = 96,999794 ♩ = 78,88983129935 ♩ = 96,0989659984 ♩ = 72,189866035,51920,051226

tk1
tk2
tk3
tk5
tk6
tk7
tk8
tk9
tk11
tk13

tk10

tk2

tk3

tk5

tk6

tk7

tk8

tk11

tk12

tk13

tk14

tk16

tk10

tk1

tk2

tk3

tk4

tk5

tk6

tk7

tk9

tk11

tk12

tk13

tk14

tk15

tk16

127

130

♩ = 133,619278

tk10

tk2

tk3

tk4

tk5

tk6

tk7

tk8

tk9

tk11

tk12

tk13

tk15

26

139 ♩ = 134,169952

♩ = 133,190079

142

156 ♪ = 127,259926 ♪ = 126,449692 ♪ = 124,019981

tk2
tk3
tk4
tk5
tk6
tk9
tk14
tk15

157 ♪ = 123,520073 ♪ = 121,759918 ♪ = 121,500038 ♪ = 120,860039 ♪ = 130,450104

tk10
tk2
tk3
tk4
tk5
tk6
tk7
tk8
tk9
tk13
tk14
tk15

Indiana Jones And The Temple Of Doom - Indiana Jones

tk10

♩ = 135,000 Indiana Jones And The Temple Of Doom Indiana Jones And The Temple Of Doom

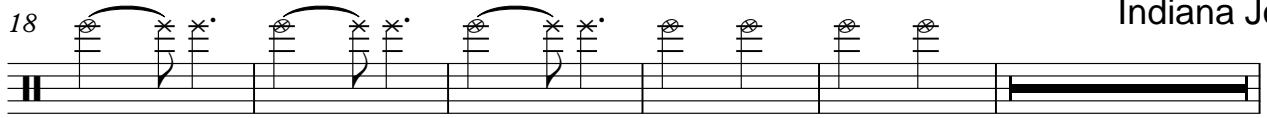

V.S.

47

49

52

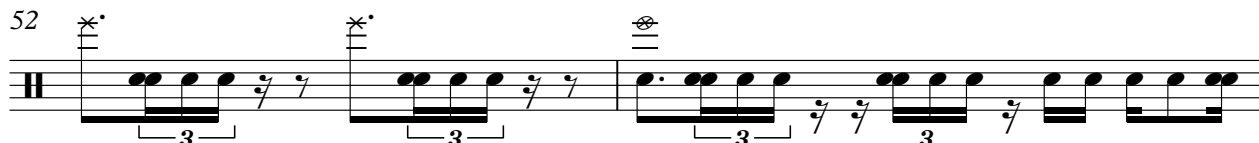

54

56

58

60

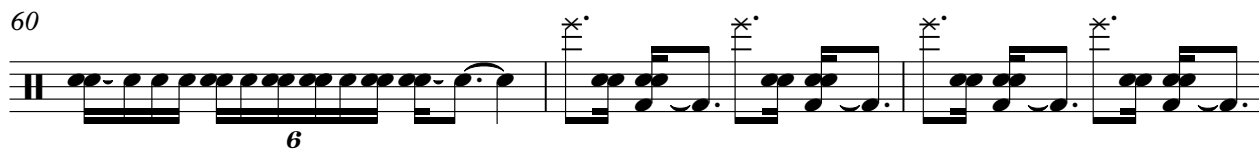

63

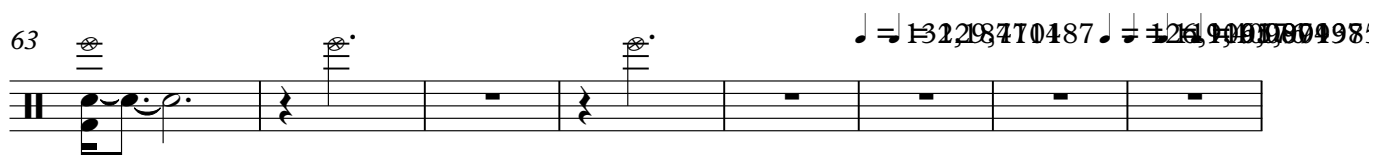

71 = 116, 0 Indiana Jones And The Temple Of Doom Indiana Jones And The Temple Of Doom Indiana Jones And The Temple Of Doom Indiana Jones And The Temple Of Doom Indiana Jones And The Temple Of Doom

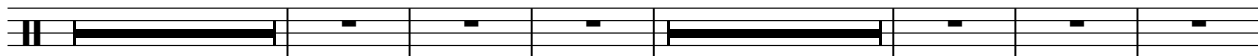

88 = 102, 070, 090, 094, 098, 099, 100, 101, 102, 103, 104, 105, 106, 107, 108, 109, 110, 111, 112, 113, 114, 115, 116, 117, 118, 119, 120, 121, 122, 123, 124, 125, 126, 127, 128, 129, 130, 131, 132, 133, 134, 135, 136, 137, 138, 139, 140, 141, 142, 143, 144, 145, 146, 147, 148, 149, 150, 151, 152, 153, 154, 155, 156, 157, 158, 159, 160, 161, 162, 163, 164, 165, 166, 167, 168, 169, 170, 171, 172, 173, 174, 175, 176, 177, 178, 179, 180, 181, 182, 183, 184, 185, 186, 187, 188, 189, 190, 191, 192, 193, 194, 195, 196, 197, 198, 199, 200, 201, 202, 203, 204, 205, 206, 207, 208, 209, 210, 211, 212, 213, 214, 215, 216, 217, 218, 219, 220, 221, 222, 223, 224, 225, 226, 227, 228, 229, 230, 231, 232, 233, 234, 235, 236, 237, 238, 239, 240, 241, 242, 243, 244, 245, 246, 247, 248, 249, 250, 251, 252, 253, 254, 255, 256, 257, 258, 259, 260, 261, 262, 263, 264, 265, 266, 267, 268, 269, 270, 271, 272, 273, 274, 275, 276, 277, 278, 279, 280, 281, 282, 283, 284, 285, 286, 287, 288, 289, 290, 291, 292, 293, 294, 295, 296, 297, 298, 299, 300, 301, 302, 303, 304, 305, 306, 307, 308, 309, 310, 311, 312, 313, 314, 315, 316, 317, 318, 319, 320, 321, 322, 323, 324, 325, 326, 327, 328, 329, 330, 331, 332, 333, 334, 335, 336, 337, 338, 339, 340, 341, 342, 343, 344, 345, 346, 347, 348, 349, 350, 351, 352, 353, 354, 355, 356, 357, 358, 359, 360, 361, 362, 363, 364, 365, 366, 367, 368, 369, 370, 371, 372, 373, 374, 375, 376, 377, 378, 379, 380, 381, 382, 383, 384, 385, 386, 387, 388, 389, 390, 391, 392, 393, 394, 395, 396, 397, 398, 399, 400, 401, 402, 403, 404, 405, 406, 407, 408, 409, 410, 411, 412, 413, 414, 415, 416, 417, 418, 419, 420, 421, 422, 423, 424, 425, 426, 427, 428, 429, 430, 431, 432, 433, 434, 435, 436, 437, 438, 439, 440, 441, 442, 443, 444, 445, 446, 447, 448, 449, 450, 451, 452, 453, 454, 455, 456, 457, 458, 459, 460, 461, 462, 463, 464, 465, 466, 467, 468, 469, 470, 471, 472, 473, 474, 475, 476, 477, 478, 479, 480, 481, 482, 483, 484, 485, 486, 487, 488, 489, 490, 491, 492, 493, 494, 495, 496, 497, 498, 499, 500, 501, 502, 503, 504, 505, 506, 507, 508, 509, 510, 511, 512, 513, 514, 515, 516, 517, 518, 519, 520, 521, 522, 523, 524, 525, 526, 527, 528, 529, 530, 531, 532, 533, 534, 535, 536, 537, 538, 539, 540, 541, 542, 543, 544, 545, 546, 547, 548, 549, 550, 551, 552, 553, 554, 555, 556, 557, 558, 559, 560, 561, 562, 563, 564, 565, 566, 567, 568, 569, 570, 571, 572, 573, 574, 575, 576, 577, 578, 579, 580, 581, 582, 583, 584, 585, 586, 587, 588, 589, 590, 591, 592, 593, 594, 595, 596, 597, 598, 599, 600, 601, 602, 603, 604, 605, 606, 607, 608, 609, 610, 611, 612, 613, 614, 615, 616, 617, 618, 619, 620, 621, 622, 623, 624, 625, 626, 627, 628, 629, 630, 631, 632, 633, 634, 635, 636, 637, 638, 639, 640, 641, 642, 643, 644, 645, 646, 647, 648, 649, 650, 651, 652, 653, 654, 655, 656, 657, 658, 659, 660, 661, 662, 663, 664, 665, 666, 667, 668, 669, 670, 671, 672, 673, 674, 675, 676, 677, 678, 679, 680, 681, 682, 683, 684, 685, 686, 687, 688, 689, 690, 691, 692, 693, 694, 695, 696, 697, 698, 699, 700, 701, 702, 703, 704, 705, 706, 707, 708, 709, 710, 711, 712, 713, 714, 715, 716, 717, 718, 719, 720, 721, 722, 723, 724, 725, 726, 727, 728, 729, 730, 731, 732, 733, 734, 735, 736, 737, 738, 739, 740, 741, 742, 743, 744, 745, 746, 747, 748, 749, 750, 751, 752, 753, 754, 755, 756, 757, 758, 759, 760, 761, 762, 763, 764, 765, 766, 767, 768, 769, 770, 771, 772, 773, 774, 775, 776, 777, 778, 779, 780, 781, 782, 783, 784, 785, 786, 787, 788, 789, 790, 791, 792, 793, 794, 795, 796, 797, 798, 799, 800, 801, 802, 803, 804, 805, 806, 807, 808, 809, 810, 811, 812, 813, 814, 815, 816, 817, 818, 819, 820, 821, 822, 823, 824, 825, 826, 827, 828, 829, 830, 831, 832, 833, 834, 835, 836, 837, 838, 839, 840, 841, 842, 843, 844, 845, 846, 847, 848, 849, 850, 851, 852, 853, 854, 855, 856, 857, 858, 859, 860, 861, 862, 863, 864, 865, 866, 867, 868, 869, 870, 871, 872, 873, 874, 875, 876, 877, 878, 879, 880, 881, 882, 883, 884, 885, 886, 887, 888, 889, 890, 891, 892, 893, 894, 895, 896, 897, 898, 899, 900, 901, 902, 903, 904, 905, 906, 907, 908, 909, 910, 911, 912, 913, 914, 915, 916, 917, 918, 919, 920, 921, 922, 923, 924, 925, 926, 927, 928, 929, 930, 931, 932, 933, 934, 935, 936, 937, 938, 939, 940, 941, 942, 943, 944, 945, 946, 947, 948, 949, 950, 951, 952, 953, 954, 955, 956, 957, 958, 959, 960, 961, 962, 963, 964, 965, 966, 967, 968, 969, 970, 971, 972, 973, 974, 975, 976, 977, 978, 979, 980, 981, 982, 983, 984, 985, 986, 987, 988, 989, 990, 991, 992, 993, 994, 995, 996, 997, 998, 999, 1000.

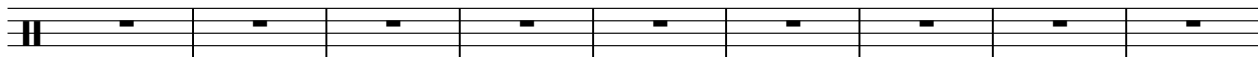

97 tk10 3
 85,396980000009800986015 = 117,71000920 = 117,37090169980090000040036

106 Indiana Jones And The Temple Of Doom Indiana Jo

116 ♪ = 131,410080 ♪ = 132,099808 ♪ = 133,100266 ♪ = 130,779648

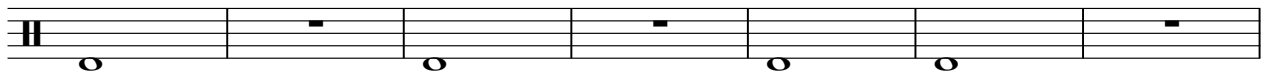

123 ♪ = 134,660187

125

127

129

131 ♪ = 133,619278

133 ♪ = 133,770020

135

V.S.

137

♩ = 134,169952

♩ = 133,190079

139

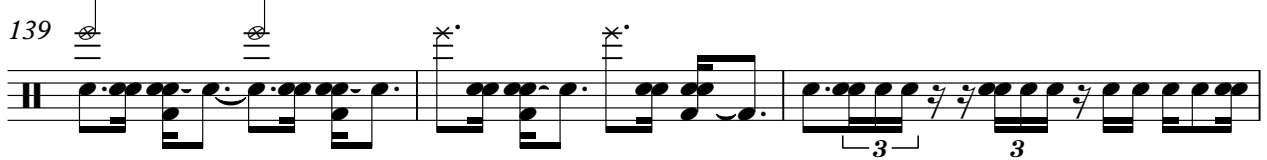

142

144

146

♩ = 128,078964

♩ = 130,120224

♩ = 126,118515

147

151 ♩ = 131,170197

Indiana Jones And The Temple Of Doom, 01k

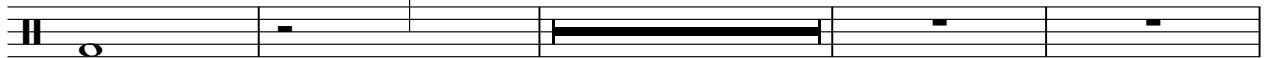

157 ♩ = 123,520073

♩ = 121,759918

♩ = 121,500038

♩ = 120,860039

158 ♩ = 130,450104

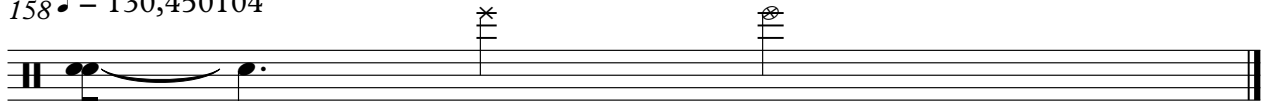

♩ = 135,000000

Indiana Jones And The Temple Of Doom - Indiana Jones And The Temple (

6 ♩ = 132,660004

10

14

18

22 Indiana Jones And The Temple Of Doom - Indiana Jones

34

39

44

47

V.S.

50

54 Indiana Jones And The Temple Of Doom - Indiana Jones

63 Indiana Jones And The Temple Of Doom - Indiana Jones

77 = 16,000084 . = 108,0220000 Indiana Jones And The Temple Of Doom - Indiana Jones

90

99 = 113,320D17,710068 = 113,907920201 = 108,0220000 079410036 = 108,0220000 1995,090000

108 = 72659000000140226 Indiana Jones And The Temple Of Doom - Indiana Jones

120 = 131 Indiana Jones And The Temple Of Doom - Indiana Jones And The Temple Of

126

131 Indiana Jones And The Temple Of Doom - Indiana Jones And The Temple Of

141 = 133, 190179 Indiana Jones And The Temple Of Doom - Indiana Jones And The Temple Of Doom (

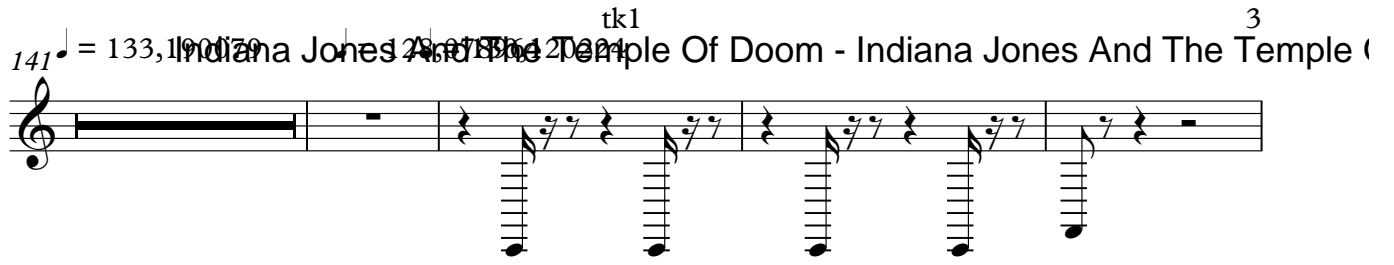

150 = 126, 118515 = 131, Indiana Jones And The Temple Of Doom Indiana Jones And The Temple Of Doom Indiana Jones And The Temple Of Doom

Indiana Jones And The Temple Of Doom - Indiana Jones

tk2

♩ = 135,00004

Indiana Jones And The Temple Of Doom - Indiana Jones And The Temple (

6 ♩ = 132,66004

10

14

18

22

25

28

31

34

V.S.

115 $\text{♩} = 131,410080$ $\text{♩} = 132,099808$

119 $\text{♩} = 133,100266$ $\text{♩} = 130,779648$

123 $\text{♩} = 134,660187$

126

129 $\text{♩} = 133,619278$

132 $\text{♩} = 135,770020$

135

138 $\text{♩} = 128,749832$ $\text{♩} = 134,169952$

141 $\text{♩} = 133,190079$

144 $\text{♩} = 128,078964 = 130,120224$

148

♩ = 126,118515 ♩ = 131,170197

152

♩ = 129,409348

156 ♩ = 127,259926 ♩ = 149,6924 ♩ = 199,83152 ♩ = 207,759918 ♩ = 200,860038 ♩ = 204,450104

♩ = 135,000 Indiana Jones And The Temple Of Doom Indiana Jones And The Temple Of Doom Indiana Jones And The Temple Of Doom

14 Indiana Jones And The Temple Of Doom - Indiana Jones

29 Indiana Jones And The Temple Of Doom - Indiana Jones

45 Indiana Jones And The Temple Of Doom - Indiana Jones And The Temple Of Doom

52 Indiana Jones And The Temple Of Doom - Indiana Jones

4

tk3

146 ♪ = 128,078964 ♪ = 130,120224

149

♪ = 126,118515 ♪ = 131,170197

153

♪ = 129,409348

156 ♪ = 127,259926 ♪ = 126,419491 ♪ = 129,12759213 ♪ = 129,12759213 ♪ = 130,450104

♩ = 135,000 Indiana Jones And The Temple Of Doom - Indiana Jones And The Temp

Indiana Jones And The Temple Of Doom - Indiana Jones And The Temp

52

56

60

64

Indiana Jones And The Temple Of Doom Indiana Jones And The Temple

79

92

101

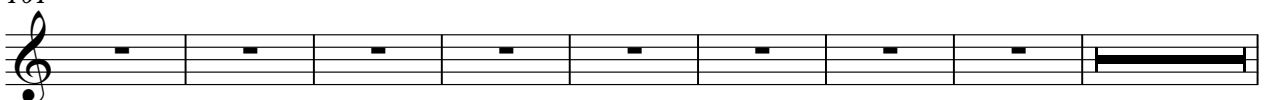

117

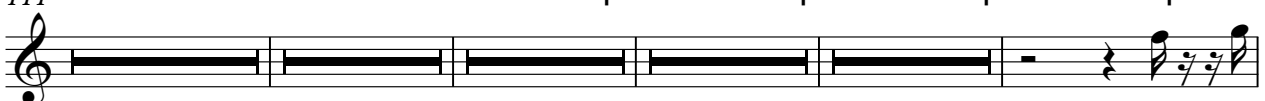

123

125

127

130

♩ = 133,619278 ♩ = 133,770020

135

♩ = 128,74983269952

140

♩ = 133,190079

144

♩ = 128,078964 ♩ = 130,120224

148

♩ = 126,118515 ♩ = 131,111111

154

♩ = 129,409348 ♩ = 127,25927641969210125000000000104

Indiana Jones Ar

Indiana Jones And The Temple Of Doom - Indiana Jones

tk5

♩ = 135, Indiana Jones And The Temple Of Doom - Indiana Jones And The Temple C

11 Indiana Jones And The Temple Of Doom - Indiana Jones

20 Indiana Jones And The

28 Indiana Jones Ar

41 Indiana Jones And The Temple Of Indiana Jones And The Temple Of

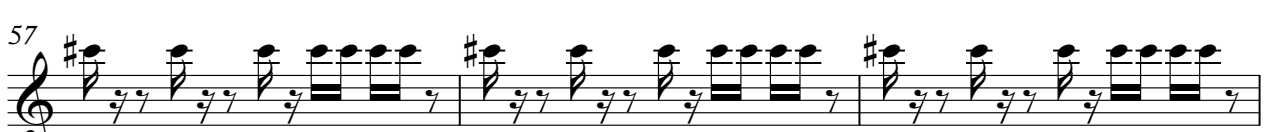

V.S.

Indiana Jones And The Temple Of Doom Indiana Jones And The Temple Of Doom

63

72

76

♩ = 100,523,916,000084 ♩ = 102,980,120B3,000061

80

84

♩ = 108,40852108501008001070910071883280586300052159100865029898

88

94

♩ = 96,14967217992815776273787920305263062328198500157,710068 ♩ = 113,909920

102

♩ = 72,3208560527021,450226 ♩ = 128,119995 ♩ = 130,339859

108

116

♩ = 131,410080 ♩ = 132,099808 ♩ = 133,100266 ♩ = 130,779648 ♩ = 134,660187

124

tk5

6 3

126

6 3

Indiana Jones And The Temple Of Doom

133

♩ = 133,770020

136

♩ = 128,749832

♩ = 134,169952 ♩ = 133,190079

139

Indiana Jones And The Temple Of Doom

♩ = 128,078964 ♩ = 130,120224

148

♩ = 126,1183115170197

152

♩ = 129,409348 ♩ = 127,259926 ♩ = 126,449692 ♩ = 124,019981

155

♩ = 123,5200721,759918 ♩ = 121,50003860039 ♩ = 130,450104

157

6

♩ = 135, Indiana Jones And The Temple Of Doom - Indiana Jones And The Temple C

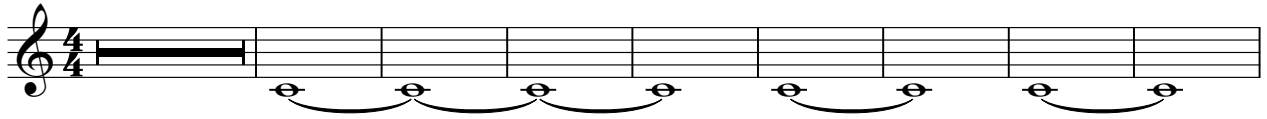

11 Indiana Jones And The Temple Of Doom - Indiana Jones

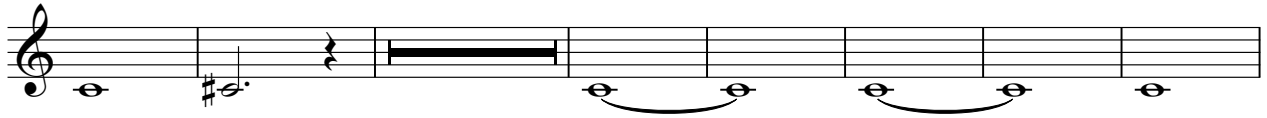

29 Indiana Jones And Tl

63 Indiana Jones And The Temple Of Doom - Indiana Jones

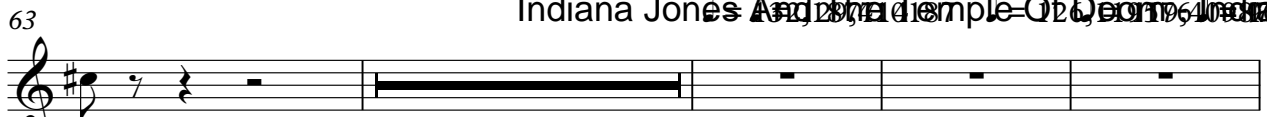

71 ♩ = 116,000084

75

♩ = 100,532,910038116,000084

♩ = 102,990,120033

79 ♩ = 112,000061

83

♩ = 108,408,2106,5109,80007,910,679932 ♩ = 88,88001

♩ = 91,549,01165,0399,17008,89000,9,000,89009,4,95,09990,83,0,96,820,9,25,80,96,07,0,19,97

87

94

102

108

116

129

132 $\text{♩} = 133,770020$

135

137 $\text{♩} = 128,749832$ $\text{♩} = 134,101514$ Indiana Jones and the Temple of Doom

146 $\text{♩} = 128,078964$ $\text{♩} = 130,120224$

150 $\text{♩} = 126,118515$ $\text{♩} = 131,170197$

153

155 $\text{♩} = 129,409348$ $\text{♩} = 127,259926$ $\text{♩} = 126,449692$ $\text{♩} = 124,019981$

157 $\text{♩} = 123,520073$ $\text{♩} = 121,759928$ $\text{♩} = 128,500038$ $\text{♩} = 120,860039$ $\text{♩} = 130,450104$

$\text{♩} = 135, 001 \text{an}$ Indiana Jones And The Temple Of Doom $32, 001 \text{an}$ Indiana Jones And The Temple C

11 Indiana Jones And The Temple Of Doom - Indiana Jones An

21

26 Indiana Jones And The Temple Of Doom - Indiana Jones ,

38

42

45

47

49

52

V.S.

56

58

60

63

65

67

♩ = 132,187714 ♩ = 129,410187

69

♩ = 126,119576 ♯ = 100,400037

76

♩ = 102,531098 ♩ = 103,912053

88

♩ = 114,971002 ♯ = 98,921053

95

♩ = 92,710020 ♯ = 92,921053 ♯ = 95,298533 ♯ = 113,909927

103 tk7 3
 = 109,86,535,83,990,640,72,990,71,029,146,3100,69,790,2998,2998,6098,996,6,55,0,100

109 Indiana Jones And The Temple Of Doom - Indiana Jones And The Temple Of

115 3 = 131,410080 3 = 132,099808

119 3 = 133,100266 3 = 130,779648

123 = 134,66 Indiana Jones And The Temple Of Doom - Indiana Jones And The Temple

131 = 133,619278 3 = 133,770020

134

136

138 = 128,749832 = 134,1 Indiana Jones And The Temple Of Doom - Indiana Jones

150 = 126,1185,150 Indiana Jones And The Temple Of Doom - Indiana Jones And The

Indiana Jones And The Temple Of Doom - Indiana Jones

tk8

♩ = 135, Indiana Jones And The Temple Of Doom 32, Indiana Jones And The Temple C

V.S.

103 tk8 3

109 $\text{Indiana Jones And The Temple Of Doom}$

120 $\text{Indiana Jones And The Temple Of Doom}$

130 $\text{Indiana Jones And The Temple Of Doom}$

133 $\text{Indiana Jones And The Temple Of Doom}$

136 $\text{Indiana Jones And The Temple Of Doom}$

139 $\text{Indiana Jones And The Temple Of Doom}$

151 $\text{Indiana Jones And The Temple Of Doom}$

♩ = 135,00000 Indiana Jones And The Temple Of Doom - Indiana Jones And The Temple C

6

♩ = 132,660004

9

12

15

18

21

24

28

32

V.S.

37

39

41

43

48

52

56

59

62

Indiana Jones And The Temple Of Doom

70

Indiana Jones And The Temple Of Doom Indiana Jones And The

tk9 3

99 $\bullet = 113,320015 \bullet = 117,7110089 \bullet = 117,370201 \bullet = 119,659998000 \bullet = 117,9000000310036$

106 $\bullet = 96,779999999,2100790999,9846800000,140226 \bullet = 128,1$ Indiana Jones and The

116 $\bullet = 131,4$ Indiana Jones and The Temple of Doom The Temple of Doom The Temple of

123 $\bullet = 134,660187$

125

127

128 $\bullet = 133,6$ Indiana Jones

133 $\bullet = 133,770020 \bullet = 128,749832$

139 ♩ = 134,169952

♩ = 133,190079

142

145

♩ = 128,078964 ♩ = 130,120224

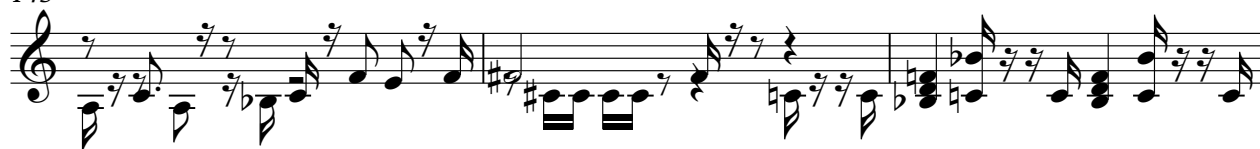

148

♩ = 126,118515 ♩ = 131,170197

152

155 ♩ = 129,409348

♩ = 127,259926 ♩ = 124,016952 ♩ = 132,750038 ♩ = 130,0039

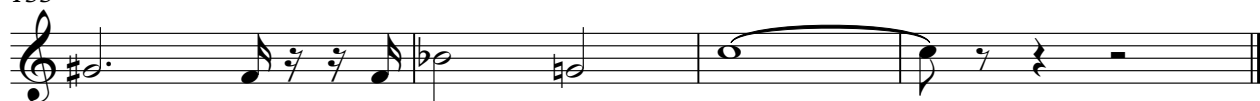

♩ = 135,000 Indiana Jones And The Temple Of Doom - Indiana Jones And The Temple Of Doom - Indiana Jones

14

17

20 Indiana Jones:

25

28

31 Indiana Jones And The Temple Of Doom - Indiana Jones And The T

39 Indiana Jones Ar

43

46

50

54

Indiana Jones And The Temple Of Doom - Indiana Jones Ar

65

68

Indiana Jones And The Te

77

83

88

97

♩ = 113,909920

101

♩ = 117,370201

106

♩ = 128,119995

111

♩ = 130,339859

♩ = 131,410080

114

♩ = 132,099808

117

♩ = 133,100266

♩ = 130,779648

120

♩ = 134,660187

123

♩ = 134,660187

Indiana Jones and the Temple of Doom

126

♩ = 134,660187

134

4

138

♩ = 128,749832 ♩ = 134,169952 tkll

6

141

♩ = 133,190079 Indiana Jones And The Temple Of Doom Indiana Jones And The Temple

♩ = 128,078960,120224 Indiana Jones And The Temple

♩ = 126,118515 Indiana Jones And The Temple

151

♩ = 131,170117 Indiana Jones And The Temple Of Doom Indiana Jones And The Temple

♩ = 124,114976 Indiana Jones And The Temple

♩ = 126,118515 Indiana Jones And The Temple

Indiana Jones And The Temple Of Doom - Indiana Jones

tk12

♩ = 135,000 Indiana Jones And The Temple Of Doom - Indiana Jones And The Temple Of Doom

22 Indiana Jones And The Temple Of Doom - Indiana Jones

39 Indiana Jones Ar

43 Indiana Jones And

63

65

67 ♩ = 132,187

70 ♩ = 117,106

86 ♩ = 117,710

95 ♩ = 117,809

2 = 128,119995 Indiana Jones And The Temple Of E

104

113 = 130,339859 = 131,410080 = 132,099808

= 133,100266 = 130,779648 = 134,660187

124

126 Indiana Jones And The Temple Of E

= 128,749832 = 134,169952 = 133,190079 Indiana Jones A

146 Indiana Jones And The Temple Of E

Indiana Jones And The Temple Of Doom - Indiana Jones

tk13

♩ = 135,00013 Indiana Jones And The Temple Of Doom The Temple Of Doom The Temple Of Doom

21 Indiana Jones And T

38 Indiana Jone

43 Indiana Jones And

63

66 ♩ = 132,187129,410187

69 ♩ = 126,11951,1093710371081 Indiana Jones And The Temple Of Doom Indiana Jones

85 ♩ = 107,100371093710371081 Indiana Jones And The Temple Of Doom Indiana Jones

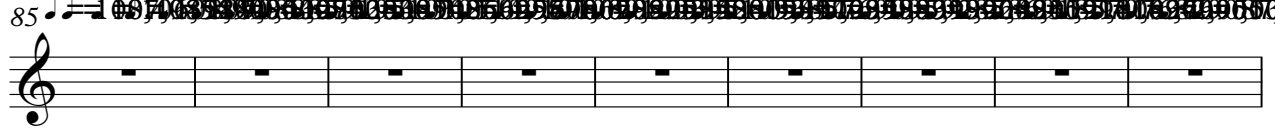

94 ♩ = 104,10091209371093710371081 Indiana Jones And The Temple Of Doom Indiana Jones ♩ = 117,71003,909920

102 ♩ = 117,370201 ♩ = 106,5199371093710371081 Indiana Jones And The Temple Of Doom Indiana Jones ♩ = 86,79075,98992,22912399905,03970,21

109 ♩ = 126,450226

♩ = 128,119995

112

♩ = 130,339859

115

♩ = 131,410080

118

♩ = 132,099808

♩ = 133,100266

121

♩ = 130,779648

♩ = 134,660187

124

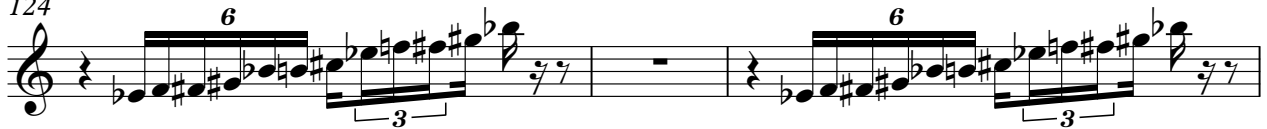

127

Indiana Jones And The Temple Of Doom Indiana Jones And The Temple Of

136

♩ = 128,749832 ♩ = 134,169952

140

♩ = 133,190016 Indiana Jones And The Temple Of Doom Indiana Jones And The

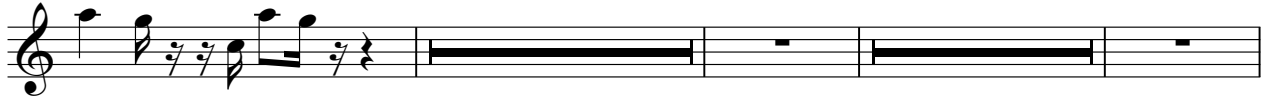

151

♩ = 131,171111 Indiana Jones And The Temple Of Doom Indiana Jones And The Temple

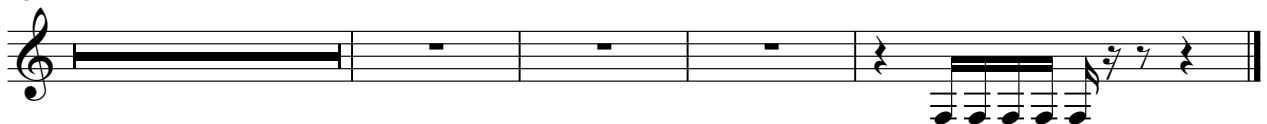

♩ = 135,000137 Indiana Jones And The Temple Of Doom And The Temple Of Doom

24

27

30

33 Indiana Jones And The Temple Of Doom

45

48

51

54

57

60

tk14 ♪ = 126,1851,570197 3

148

152

♪ = 129,409348 ♪ = 127,259926 ♪ = 126,449692124,019981

155

157 ♪ = 123,520,7599 #121,520,8380 39130,450104

♩ = 135,000000

Indiana Jones And The Temple Of Doom - Indiana Jones And The Temple (

6 ♩ = 132,660004

10

14

18

22

25

28

30

32

V.S.

36

40

44

48

52

Indiana Jones And The Temple Of Doc

65

♩ = 132, 128, 117, 104, 87, 71, 58, 48

71

88

97

106

Indiana Jones And The Temple Of Doc Indiana Jones And The Temple Of Doc Indiana Jones And The Temple Of Doc

Indiana Jones And The Temple Of Doc Indiana Jones And The Temple Of Doc Indiana Jones And The Temple Of Doc

118 = 131,99888 Indiana Jones and the Temple of Doom Indiana Jones and the Temple of

Indiana Jones And The Temple Of Doom - Indiana Jones

tk16

♩ = 135,000177 Indiana Jones And The Temple Of Doom Indiana Jones And The Temple Of Doom Indiana Jones And The Temple Of Doom

29 Indiana Jones And The Temple Of Doom Indiana Jones And The Temple Of Doom

♩ = 119,409874 ♩ = 106,000137 ♩ = 91,999985 ♩ = 116,000084

70

72 Indiana Jones And The Temple Of Doom Indiana Jones And The Temple Of Doom

♩ = 112,000061 Indiana Jones And The Temple Of Doom Indiana Jones And The Temple Of Doom

79

91

♩ = 95,000000 ♩ = 71,859985 ♩ = 113,320015 ♩ = 117,710068 ♩ = 113,909920

98

102

♩ = 130,339859

113

♩ = 131,410081 Indiana Jones And The Temple Of Doom Indiana Jones And The Temple Of Doom

115

2

122 = 130,779648

tk16

6

6

134,660187

Indiana Jones A

131 = 133,61278

Indiana Jones And The Temple Of Doom

147 = 130,779648

Indiana Jones And The Temple Of Doom