

Inspector Gadget - Inspector Gadget

♩ = 120,000000

3

5

7

Kit

Organ

Bass

Strings

9

Kit

Organ

Bass

Strings

10

Kit

Organ

Bass

Strings

11

Kit

Bass

3

3

12

Kit

Organ

Bass

3

3

3

3

13

Kit

Organ

Bass

Strings

3

14

Kit

Organ

Bass

Strings

15

Kit

Organ

Accordion

Bass

Strings

17

Kit

Organ

Bass

Brass

Strings

18

Kit

Organ

Bass

Brass

Strings

19

Kit

Organ

Bass

Brass

Strings

20

Kit

Organ

Bass

Brass

Strings

21

Kit

Organ

Bass

Brass

Strings

==

22

Kit

Organ

Bass

Brass

Strings

23

Kit

Organ

Bass

Brass

Strings

24

Kit

Organ

Bass

Brass

26

Kit

Organ

Bass

Brass

Strings

28

Kit

Organ

Bass

Brass

Strings

30

Organ

Strings

31

Kit

Organ

Bass

Brass

Ice Rain

Strings

32

Inspector Gadget - Inspector Gadget

Kit

♩ = 120,000000

Inspector Gadget - Inspector Gadget

Organ

♩ = 120,000000

6

12

17

25

30

Accordion

Inspector Gadget - Inspector Gadget

♩ = 120,000000

15 **16**

Inspector Gadget - Inspector Gadget

Bass

♩ = 120,000000

4

7

9

11

13

15

18

21

23

V.S.

2

Bass

26

28

2

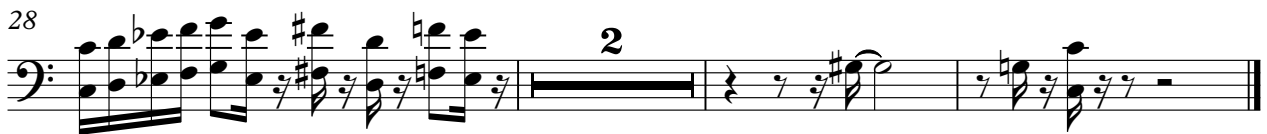

Inspector Gadget - Inspector Gadget

Brass

♩ = 120,000000

16

19

21

23

26

28

2

31

Inspector Gadget - Inspector Gadget

Saw Wave

♩ = 120,000000

4

28

Ice Rain

Inspector Gadget - Inspector Gadget

♩ = 120,000000

30

3 3

Inspector Gadget - Inspector Gadget

Strings

♩ = 120,000000

6

11

17

18

19

20

22

28

31