

# Jerry Maguire - Jerry Maguire

0.0"  
1.1,00  
Free Fallin' GM

♩ = 83,999969

AcouGuitar (MT-32 Bank)

Drums

Saw Wave

AcousGtr

Bass

Vocal

BckVocal

♩ = 83,999969

AcouGuitar (MT-32 Bank)

AcousGtr

Bass

Vocal

5

7

AcouGuitar (MT-32 Bank)

AcousGtr

Bass

Vocal

9

AcouGuitar (MT-32 Bank)

AcousGtr

Bass

Vocal

11

AcouGuitar (MT-32 Bank)

AcousGtr

Bass

Vocal

13

AcouGuitar (MT-32 Bank)

Drums

AcousGtr

Bass

Vocal

15

AcouGuitar (MT-32 Bank)

Drums

AcousGtr

Bass

Vocal

17

AcouGuitar (MT-32 Bank)

Drums

AcousGtr

Bass

Vocal

19

AcouGuitar (MT-32 Bank)

Drums

Saw Wave

AcousGtr

Bass

Vocal

21

AcouGuitar (MT-32 Bank)

Drums

Saw Wave

AcousGtr

Bass

Vocal

23

AcouGuitar (MT-32 Bank)

Drums

Saw Wave

AcousGtr

Bass

Vocal

25

AcouGuitar (MT-32 Bank)

Drums

Saw Wave

AcousGtr

Bass

Vocal

27

AcouGuitar (MT-32 Bank)

Drums

Saw Wave

AcousGtr

Bass

Vocal

29

AcouGuitar (MT-32 Bank)

Drums

Saw Wave

AcousGtr

Bass

Vocal

31

AcouGuitar (MT-32 Bank)

Drums

Saw Wave

AcousGtr

Bass

Vocal

33

AcouGuitar (MT-32 Bank)

Drums

Saw Wave

AcousGtr

Bass

Vocal

35

AcouGuitar (MT-32 Bank)

Drums

Saw Wave

AcousGtr

Bass

Vocal

37

AcouGuitar (MT-32 Bank)

Drums

Saw Wave

AcousGtr

Bass

Vocal

39

AcouGuitar (MT-32 Bank)

Drums

Saw Wave

AcousGtr

Bass

Vocal

41

AcouGuitar (MT-32 Bank)

Drums

Saw Wave

AcousGtr

Bass

Vocal

43

AcouGuitar (MT-32 Bank)

Drums

Saw Wave

AcousGtr

Bass

Vocal

45

AcouGuitar (MT-32 Bank)

Drums

Saw Wave

AcousGtr

Bass

Vocal

47

AcouGuitar (MT-32 Bank)

Drums

Saw Wave

AcousGtr

Bass

Vocal

BckVocal

49

AcouGuitar (MT-32 Bank)

Drums

Saw Wave

AcousGtr

Bass

Vocal

BckVocal

51

AcouGuitar (MT-32 Bank)

Drums

Saw Wave

AcousGtr

Bass

Vocal

BckVocal

53

AcouGuitar (MT-32 Bank)

Drums

Saw Wave

AcousGtr

Bass

Vocal

BckVocal

55

AcouGuitar (MT-32 Bank)

Drums

Saw Wave

AcousGtr

Bass

BckVocal

57

AcouGuitar (MT-32 Bank)

Drums

Saw Wave

AcousGtr

Bass

59

AcouGuitar (MT-32 Bank)

Drums

Saw Wave

AcousGtr

Bass

61

AcouGuitar (MT-32 Bank)

Drums

Saw Wave

AcousGtr

Bass

63

AcouGuitar (MT-32 Bank)

Drums

Saw Wave

AcousGtr

Bass

Vocal

64

AcouGuitar (MT-32 Bank)

Drums

Saw Wave

AcousGtr

Bass

Vocal

65

AcouGuitar (MT-32 Bank)

Drums

Saw Wave

AcousGtr

Bass

Vocal

67

AcouGuitar (MT-32 Bank)

Drums

Saw Wave

AcousGtr

Bass

Vocal

69

AcouGuitar (MT-32 Bank)

Drums

Saw Wave

AcousGtr

Bass

Vocal

71

AcouGuitar (MT-32 Bank)

Drums

Saw Wave

AcousGtr

Bass

Vocal

73

AcouGuitar (MT-32 Bank)

Drums

Saw Wave

AcousGtr

Bass

Vocal

75

AcouGuitar (MT-32 Bank)

Drums

Saw Wave

AcousGtr

Bass

Vocal

77

AcouGuitar (MT-32 Bank)

Drums

Saw Wave

AcousGtr

Bass

Vocal

79

AcouGuitar (MT-32 Bank)

81

AcouGuitar (MT-32 Bank)

83

AcouGuitar (MT-32 Bank)

Drums

Saw Wave

AcousGtr

Bass

Vocal

BckVocal

85

AcouGuitar (MT-32 Bank)

Drums

Saw Wave

AcousGtr

Bass

Vocal

BckVocal

87

AcouGuitar (MT-32 Bank)

Drums

Saw Wave

AcousGtr

Bass

Vocal

BckVocal

89

AcouGuitar (MT-32 Bank)

Drums

Saw Wave

AcousGtr

Bass

Vocal

BckVocal

91

AcouGuitar (MT-32 Bank)

Drums

Saw Wave

AcousGtr

Bass

Vocal

BckVocal

93

AcouGuitar (MT-32 Bank)

Drums

Saw Wave

AcousGtr

Bass

Vocal

BckVocal

94

AcouGuitar (MT-32 Bank)

Drums

Saw Wave

AcousGtr

Bass

Vocal

BckVocal

♩ = 83,999969

6

11

16

21

26

30

35

40

44

# Jerry Maguire - Jerry Maguire

## Drums

♩ = 83,999969

**11**

V.S.

## Drums

47

50

54

57

61

64

68

72

75

78

81

84

87

90

93

# Jerry Maguire - Jerry Maguire

## Saw Wave

♩ = 83,999969

18

23

27

30

34

39

43

46

49

52

V.S.

55

58

61

65

70

74

77

80

83

86

Saw Wave

89

92

94

♩ = 83,999969

77

81

84

88

92

# Jerry Maguire - Jerry Maguire

Bass

♩ = 83,999969

V.S.

64

70

76

82

88

92

Vocal

Jerry Maguire - Jerry Maguire

♩ = 83,999969

3

8

13

18

22

27

32

37

42

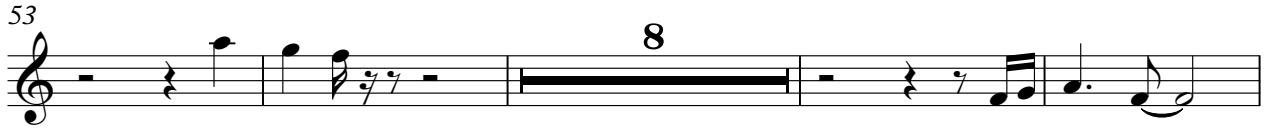

♩ = 83,999969

46

50

55

24

82

87

92