

JFK - JFK

♩ = 68,000076

Flute B
Flute A
Trompet
Fr. Horn
Tuba
Timpani
Percus
Glocken
Harp
Violin
Viola
Seq. by
J.M.Elhauge

♩ = 68,000076

4

Trompet
Fr. Horn
Percus
Seq. by
J.M.Elhauge

7

Trompet

Fr. Horn

Percus

Violin

Viola

Seq. by

J.M.Elhaug

11

Trompet

Timpani

Percus

Violin

Viola

Seq. by

J.M.Elhaug

15

18

21

Trompet

Timpani

Percus

Violin

Viola

Seq. by

J.M.Elhauge

24

Trompet

Timpani

Percus

Harp

Violin

Viola

Seq. by

J.M.Elhauge

26

Trompet

Fr. Horn

Tuba

Timpani

Percus

Harp

Violin

Viola

Seq. by

J.M.Elhaug

28

Trompet

Fr. Horn

Tuba

Percus

Harp

Violin

Viola

Seq. by

J.M.Elhaug

41

Flute B
Flute A
Fr. Horn
Tuba
Harp
Violin
Viola
Seq. by
J.M.Elhauge

47

Flute B
Flute A
Fr. Horn
Tuba
Harp
Violin
Viola
Seq. by
J.M.Elhauge

52

Flute B
Flute A
Fr. Horn
Tuba
Harp
Violin
Viola
Seq. by
J.M.Elhauge

59

Flute B
Flute A
Fr. Horn
Tuba
Harp
Violin
Viola
J.M.Elhauge

67

Fr. Horn

Tuba

Violin

Viola

Seq. by

J.M.Elhauge

75

♩ = 173,000397

Fr. Horn

Tuba

Violin

Viola

Seq. by

J.M.Elhauge

83

♩ = 143,000137 ♩ = 150,000000 ♩ = 105,000107 ♩ = 188,000549

Fr. Horn

Harp

Violin

Viola

Seq. by

90 $\text{♩} = 165,000168$

Trompet
Fr. Horn
Harp
Violin
Viola
Seq. by
J.M.Elhauge

96

Trompet
Fr. Horn
Harp
Violin
Viola
J.M.Elhauge

♩ = 128,000000173,000397

101

Flute B

Flute A

Trompet

Fr. Horn

Glocken

Harp

Violin

Viola

Seq. by

J.M.Elhauge

♩ = 128,000000173,000397

110

Flute B

Flute A

Trompet

Fr. Horn

Tuba

Timpani

Percus

Glocken

Harp

Violin

Viola

Seq. by

J.M.Elhauge

115

Flute B

Flute A

Trompet

Fr. Horn

Tuba

Timpani

Percus

Glocken

Harp

Violin

Viola

Seq. by

J.M. Elhauge

Flute B

JFK - JFK

♩ = 68,000076 ♩ = 60,000000 ♩ = 195,000198

36

41

47

53

59

64 ♩ = 173,000397 ♩ = 143,000137 ♩ = 155,000107 ♩ = 188,000

12 9 2 2 4

93 ♩ = 165,000168 ♩ = 128,000000 ♩ = 3,000397

12

111

116

Flute A

JFK - JFK

♩ = 68,000076 ♩ = 60,000000 ♩ = 195,000198

36

41

47

53

59

64 ♩ = 173,000397 ♩ = 143,000137 ♩ = 155,000107 ♩ = 188,000

12 9 2 2 4

93 ♩ = 165,000168 ♩ = 128,000000 ♩ = 3,000397

12

111

116

Trompet

JFK - JFK

♩ = 68,000076

2 2

10

16

22

28

34

♩ = 60,000000 ♩ = 195,000198

38

76

♩ = 173,000397 ♩ = 143,000137 ♩ = 155,000107 ♩ = 188,000549 ♩ = 165,000168

9 2 2 4

95

102

♩ = 128,000000

108

♩ = 173,000397

3

2

Trompet

114

2

2

Fr. Horn

JFK - JFK

♩ = 68,000076

4 9

18 8

31

36 ♩ = 60,000000 ♩ = 195,000198

44 3

55

63

69

75 ♩ = 173,000397

79 ♩ = 143,000137 ♩ = 150,000000

4 2 2

2

Fr. Horn

89 ♩ = 105,000107 ♩ = 188,000549

♩ = 165,000168

107 ♩ = 128,000000 ♩ = 173,000397

Tuba

JFK - JFK

♩ = 68,000076

26

31

♩ = 60,000000 ♩ = 195,000198

37

3

47

55

63

70

♩ = 173,000397

2 2

78

♩ = 143,000137 ♩ = 155,000107 ♩ = 188,000107

5 2 2 4

93

♩ = 165,000168 ♩ = 128,000000 ♩ = 173,000397

14 6

114

2 2

JFK - JFK

Timpani

♩ = 68,000076

12

15

20

21

25

26

37

♩ = 60,000000

♩ = 195,000198

39

♩ = 173,000397

♩ = 143,000137

♩ = 196,000007

♩ = 188,00

93

♩ = 165,000168

♩ = 128,000000

♩ = 173,000397

114

Percus

JFK - JFK

♩ = 68,000076

4/4

3

5

7

11

13

20

22

26

30

Detailed description of the percussion notation: The score is written for a single percussion instrument in 4/4 time. It begins with a tempo marking of ♩ = 68,000076. The first staff (measure 3) starts with a rest, followed by two measures of sixteenth-note runs, each marked with a '6' above a bracket. The second staff (measure 5) continues with similar sixteenth-note runs, also marked with '6's. The third staff (measure 7) follows the same pattern. The fourth staff (measure 11) also features sixteenth-note runs with '6' markings. The fifth staff (measure 13) begins with a three-measure rest, followed by two measures of sixteenth-note runs with '6' markings, and ends with another three-measure rest. The sixth staff (measure 20) continues with sixteenth-note runs and '6' markings. The seventh staff (measure 22) starts with a three-measure rest, followed by two measures of sixteenth-note runs with '6' markings. The eighth staff (measure 26) features sixteenth-note runs with '6' markings, ending with a two-measure rest. The ninth staff (measure 30) starts with sixteenth-note runs and '6' markings, followed by a three-measure rest.

2

Percus

34 $\overset{6}{\text{-----}}$ $\overset{6}{\text{-----}}$ $\text{♩} = 60,000000$ $\text{♩} = 195,000198$
 ||-----2-----||-----38-----||

76 $\text{♩} = 173,000397$ $\text{♩} = 143,000137$ $\text{♩} = 155,000107$ $\text{♩} = 188,000549$ $\text{♩} = 165,000168$
 ||-----9-----||-----2-----||-----2-----||-----4-----||-----14-----||

107 $\text{♩} = 128,000000$ $\text{♩} = 173,000397$
 ||-----6-----||-----2-----||-----2-----||

50

54

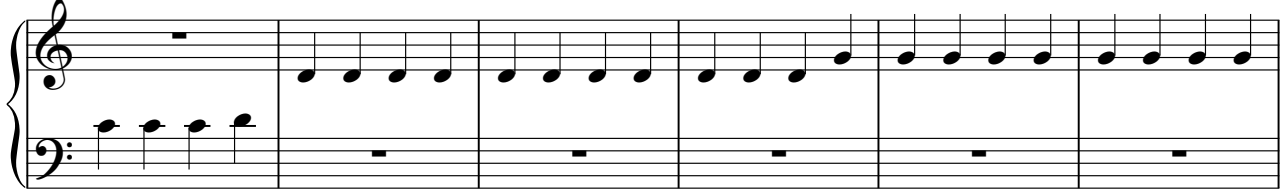

60

85

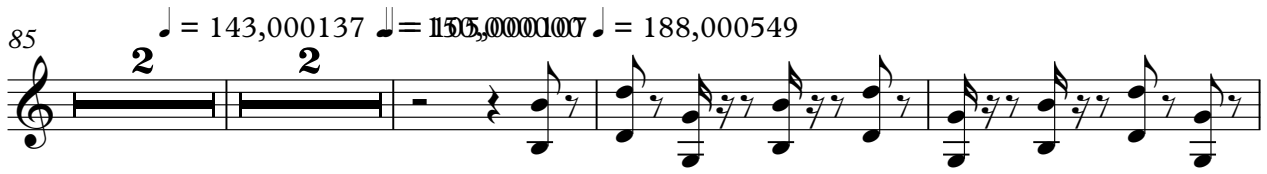

92

96

99

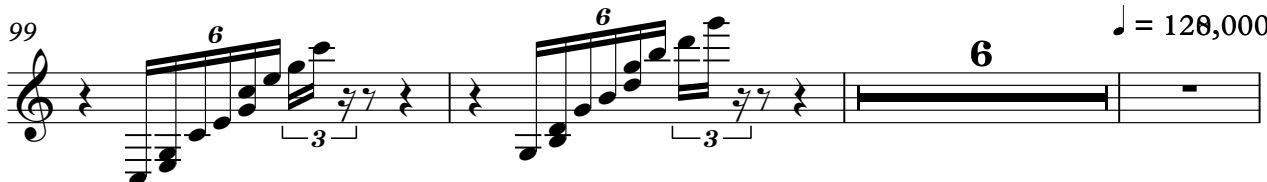

108

114

Violin

JFK - JFK

♩ = 68,000076

6 5 2

17 2

25

31

36 ♩ = 60,000000 ♩ = 195,000198

43 2

53

60

67

74 ♩ = 173,000397

V.S.

2

Violin

80

85

♩ = 143,000137 ♩ = 150,000000 ♩ = 105,000107 ♩ = 188,000549

91

♩ = 165,000168

99

106

♩ = 120,000000 ♩ = 173,000397

113

♩ = 173,000397

71

77

83

♩ = 143,000137 ♩ = 150,000000

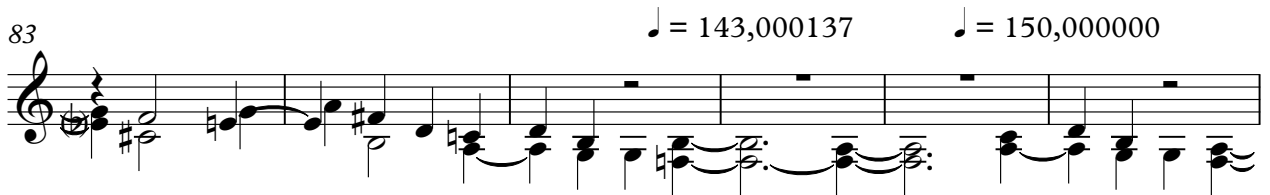

89

♩ = 105,000107 ♩ = 188,000549 ♩ = 165,000168

97

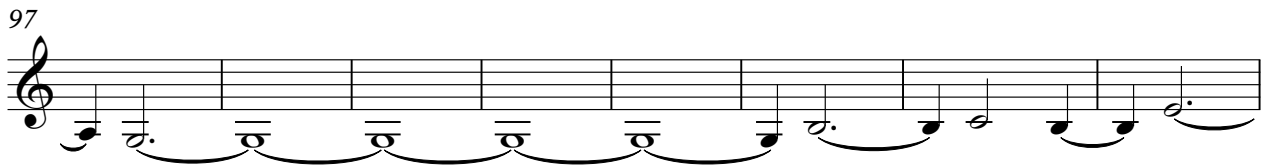

105

♩ = 128,000000 ♩ = 173,000397

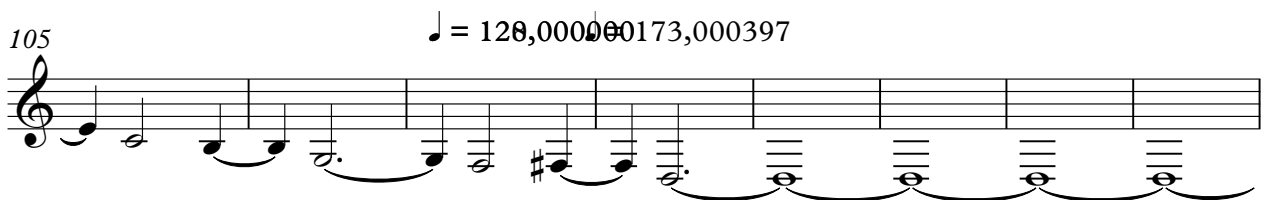

113

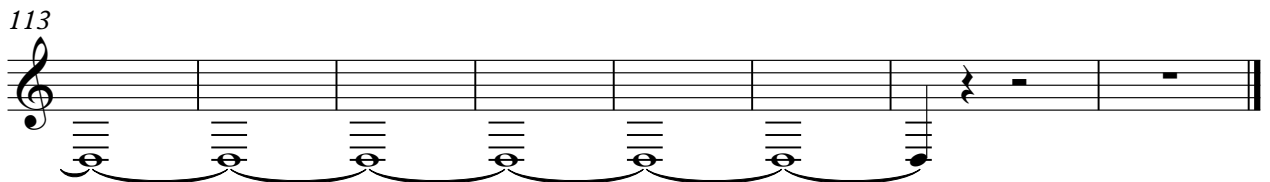

JFK - JFK

Seq. by

- Staff 3:** Continues the melodic line with various accidentals and note values.
- Staff 4:** Starts with a tempo marking $\text{♩} = 60,000000$.
- Staff 5:** Starts with a tempo marking $\text{♩} = 195,000198$.
- Staff 8:** Starts with a tempo marking $\text{♩} = 173,000397$.
- Staff 9:** Starts with a tempo marking $\text{♩} = 143,000137$ and $\text{♩} = 150,000000$.

2

Seq. by

♩ = 128,000000 = 173,000397

106

113

♩ = 68,000076

2

11

20

29

36

44

53

66

75

♩ = 60,000000 ♩ = 195,000198

♩ = 173,000297 ♩ = 143,000137 ♩ = 155,000107 ♩ = 188,000545

2

8

9

2

2

4

2

J.M.Elhauge

94

102

♩ = 128,000000

108

♩ = 173,000397
