

Cranberries - Twenty One

♩ = 117,999901

Dolores

Drum

Distorsion

Guitare 1

Guitare 2

Basse

Aahs

Dolores 2

Halo

Crystal

♩ = 117,999901

Strings

6

Drum

Guitare 1

Guitare 2

Basse

Crystal

10

Dolores
Drum
Guitare 1
Guitare 2
Basse
Dolores 2
Crystal
Strings

14

Dolores
Drum
Guitare 1
Guitare 2
Basse
Dolores 2
Crystal
Strings

18

Dolores

Drum

Guitare 1

Guitare 2

Basse

Dolores 2

Crystal

Strings

22

Dolores

Drum

Guitare 1

Guitare 2

Basse

Dolores 2

Crystal

Strings

26

Dolores
Drum
Guitare 1
Guitare 2
Basse
Dolores 2
Crystal
Strings

30

Dolores
Drum
Guitare 1
Guitare 2
Basse
Dolores 2
Crystal
Strings

34

Dolores
Drum
Distorsion
Guitare 1
Guitare 2
Basse
Aahs
Dolores 2
Halo
Crystal
Strings

39

Dolores
Drum
Distorsion
Guitare 1
Guitare 2
Basse
Dolores 2
Crystal
Strings

43

Dolores
Drum
Guitare 1
Guitare 2
Basse
Dolores 2
Crystal
Strings

47

Dolores
Drum
Guitare 1
Guitare 2
Basse
Dolores 2
Crystal
Strings

51 $\text{♩} = 116,000084$ 7

Dolores

Drum

Guitare 1

Guitare 2

Basse

Aahs

Dolores 2

Crystal

Strings $\text{♩} = 116,000084$

55 $\text{♩} = 117,999901$ $\text{♩} = 116,000084$

Dolores

Drum

Guitare 1

Guitare 2

Basse

Aahs

Dolores 2

Crystal

Strings $\text{♩} = 117,999901$ $\text{♩} = 116,000084$

59 ♩ = 117,999901

Dolores

Drum

Distorsion

Guitare 1

Guitare 2

Basse

Aahs

Dolores 2

Halo

Crystal

♩ = 117,999901

Strings

64

Dolores

Drum

Distorsion

Guitare 1

Guitare 2

Basse

Aahs

Dolores 2

Halo

Crystal

Strings

68

Dolores
Drum
Guitare 1
Guitare 2
Basse
Aahs
Dolores 2
Halo
Crystal
Strings

72

Dolores
Drum
Guitare 1
Guitare 2
Basse
Aahs
Dolores 2
Halo
Crystal
Strings

76

Dolores

Drum

Guitare 1

Guitare 2

Basse

Aahs

Dolores 2

Halo

Crystal

Strings

80

Dolores

Drum

Guitare 1

Guitare 2

Basse

Aahs

Dolores 2

Halo

Crystal

Strings

84

Dolores

Drum

Guitare 1

Guitare 2

Basse

Aahs

Dolores 2

Halo

Crystal

Strings

88

Dolores

Drum

Guitare 1

Guitare 2

Basse

Dolores 2

Crystal

Strings

91

Drum

Guitare 1

Guitare 2

Basse

Crystal

Cranberries - Twenty One

Dolores

♩ = 117,999901

8

13

17

21

26

30

4

38

42

46

51

♩ = 116,000084 ♩ = 117,999901

V.S.

2

Dolores

♩ = 116,000084

♩ = 117,999901

56

60

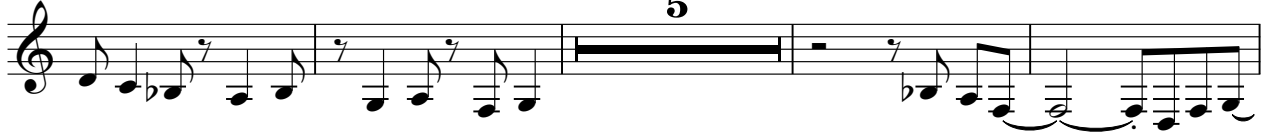

69

75

80

85

88

Cranberries - Twenty One

Drum

♩ = 117,999901

4

7

10

13

16

19

22

25

28

V.S.

Drum

31

34

37

40

43

46

49

52

55

58

Tempo markings: ♩ = 116,000084 and ♩ = 117,999901

Drum

61

64

67

70

73

76

79

82

85

88

4

Drum

91

Distorsion

Cranberries - Twenty One

♩ = 117,999901

32

39

15

♩ = 116,000084 = 117,999901 ♩ = 116,000084 = 117,999901

3

3

62

30

Guitare 1

Cranberries - Twenty One

♩ = 117,999901

38

42

46

50

54 ♩ = 116,000084 ♩ = 117,999901

58 ♩ = 116,000084 ♩ = 117,999901

62

4

69

73

77

81

85

89

92

Guitare 2

Cranberries - Twenty One

♩ = 117,999901

6

9

12

15

18

21

24

27

30

V.S.

33

3

39

42

45

48

51

54

♩ = 116,00084

♩ = 117,999901

57

♩ = 116,00084

♩ = 117,999901

60

66

Guitare 2

3

69

72

75

78

81

84

87

90

Cranberries - Twenty One

Basse

♩ = 117,999901

7

13

19

25

31

37

42

48

53

♩ = 116,000084 ♩ = 117,999901

V.S.

2

Basse

58 ♩ = 116,000084 = 117,999901

64

70

76

81

87

91

Cranberries - Twenty One

Aahs

♩ = 117,999901

8

13

18

23

27

31

4

39

44

49

54 ♩ = 116,000084 ♩ = 117,999901

2

Dolores 2

58 ♩ = 116,000084 ♩ = 117,999901

67

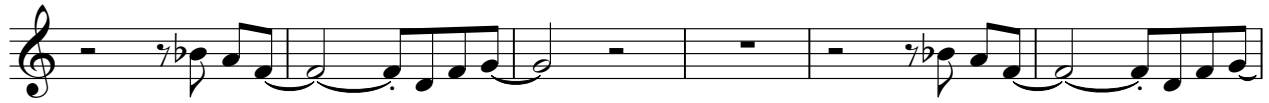

73

79

84

88

Cranberries - Twenty One

Halo

♩ = 117,999901

32

38

♩ = 116,000084 ♩ = 116,000084 ♩ = 116,000084 ♩ = 117,999901

16 3 2

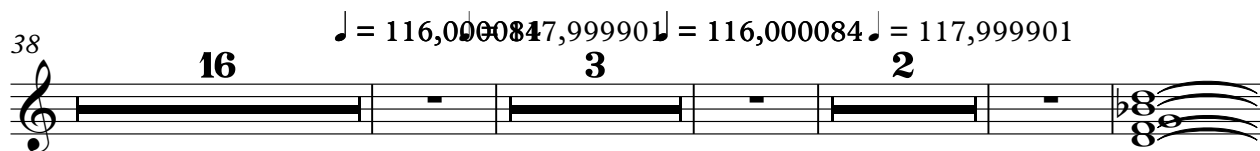

63

69

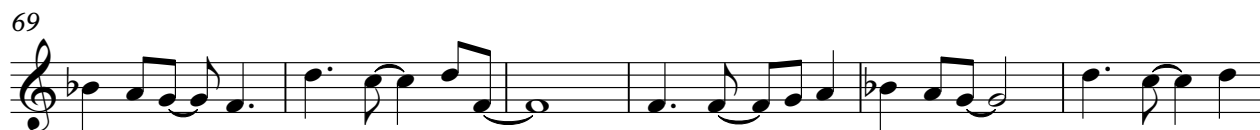

75

81

84

10

♩ = 117,999901

6

10

14

18

22

26

30

32

4

83

87

90

Cranberries - Twenty One

Strings

♩ = 117,999901

