

King Kong - King Kong

♩ = 120,000000

Clarinet

French Horn

♩ = 120,000000

Timpani

Brass Syn1

Contrabass

4

Clarinet

French Horn

♩ = 179,000000
♩ = 173,000000
♩ = 180,000000
♩ = 177,000000
♩ = 178,000000
♩ = 175,000000
♩ = 176,000000

Timpani

Brass Syn1

Contrabass

2

6 ♩ = 199,000351

Clarinet

French Horn

Timpani

Brass Syn1

Contrabass

10

Clarinet

French Horn

Timpani

Brass Syn1

Contrabass

14 3

Clarinet

French Horn

Timpani

Brass Syn1

Contrabass

17

Clarinet

French Horn

Timpani

Brass Syn1

Contrabass

20

Clarinet

French Horn

Timpani

Brass Syn1

Contrabass

23

Clarinet

French Horn

Timpani

Brass Syn1

Contrabass

26

Clarinet

French Horn

Timpani

Brass Syn1

Contrabass

29

Clarinet

French Horn

Timpani

Brass Syn1

Contrabass

32

Clarinet

French Horn

Timpani

Brass Syn1

Contrabass

35

Clarinet

French Horn

Timpani

Brass Syn1

Contrabass

39

Clarinet

French Horn

Timpani

Brass Syn1

Contrabass

43

Clarinet

French Horn

Timpani

Brass Syn1

Contrabass

47

Clarinet

French Horn

Timpani

Contrabass

51

Clarinet

French Horn

Timpani

Contrabass

56

Clarinet

French Horn

Timpani

Contrabass

60

Clarinet

French Horn

Timpani

Contrabass

64

Clarinet

French Horn

Timpani

Contrabass

68

Clarinet

French Horn

Timpani

Contrabass

72

Clarinet

French Horn

Timpani

Brass Syn1

Contrabass

76

Clarinet

French Horn

Timpani

Contrabass

80

Clarinet

French Horn

Timpani

Contrabass

84

Clarinet

French Horn

Timpani

Contrabass

88

Clarinet

French Horn

Timpani

Contrabass

92

Clarinet

French Horn

Timpani

Contrabass

96

Clarinet

French Horn

Timpani

Contrabass

100

Clarinet

French Horn

Timpani

Contrabass

104

Clarinet

French Horn

Timpani

Brass Syn1

Contrabass

107

Clarinet

French Horn

Timpani

Brass Syn1

Contrabass

185,000183 180,000183 174,000200 166,000366 161,000

183,000000 177,000000 171,000000 165,000000 160,000

184,000534 179,000290 173,000397 167,000198 162,0001

109

Clarinet

French Horn

Timpani

Brass Syn1

Contrabass

King Kong - King Kong

Clarinet

♩ = 120,000000

5

10

15

19

24

28

32

36

41

V.S.

46

51

57

62

67

72

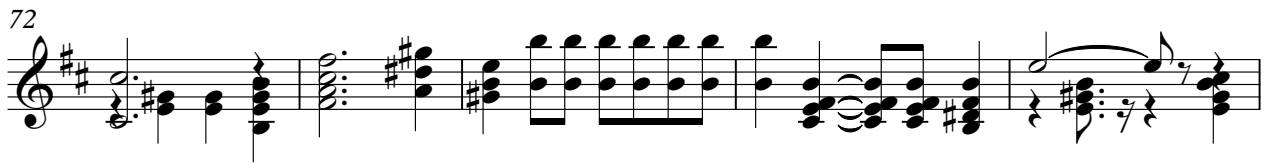

77

82

88

93

98

103

108

French Horn

King Kong - King Kong

♩ = 120,000000

3 3 3

5

10

15

19

24

28

32

36

41

V.S.

46

51

57

62

67

72

77

82

88

93

French Horn

98

103

107

109

King Kong - King Kong

Timpani

♩ = 120,000000

4

8

14

19

23

29

35

40

46

0351

3

V.S.

52

58

64

70

75

81

87

93

99

105

108

Timpani

King Kong - King Kong

Brass Syn1

♩ = 120,000000

5

10

15

19

24

28

32

36

41

30

2

Brass Syn1

74

30

107

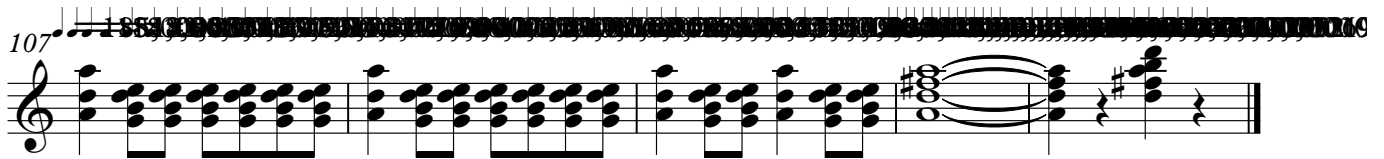

King Kong - King Kong

Contrabass

♩ = 120,000000

35

4

7

13

18

22

28

34

39

45

V.S.

51

57

63

68

74

79

85

91

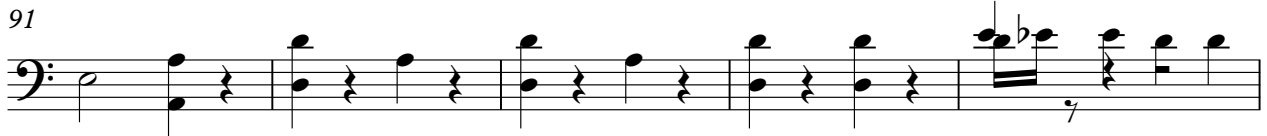

96

102

107

Contrabass

3

109

3