

# Kramer vs Kramer - Kramer vs Kramer

$\text{♩} = 196,000290$   $\text{♩} = 98,000145$

in C Major

Concerto

Harp

Harp

A. Vivaldi

$\text{♩} = 196,000290$   $\text{♩} = 98,000145$

V. Phillips

Jazz Guitar

Allegro

1st mvmnt -

D					
A					0
G					
B	3	3		5	
D					3 3 5

Kora

moderato

$\text{♩} = 196,000290$   $\text{♩} = 98,000145$

Mandolin

4

in C Major

Concerto

Hp.

Hp.

A. Vivaldi

V. Phillips

J. Gtr.

Allegro

1st mvmt -

Kora

moderato

Mandolin

6

in C Major

Concerto

Hp.

Hp.

A. Vivaldi

V. Phillips

J. Gtr.

Allegro

1st mvmt -

Kora

moderato

Mandolin

8

in C Major

Concerto

Hp.

Hp.

A. Vivaldi

V. Phillips

J. Gtr.

Allegro

1st mvmt -

T  
A  
B

Kora

moderato

Mandolin

10  $\text{♩} = 95,000 \pm 12,000 \pm 130,000092 = 98,000$ <sup>5</sup>

in C Major

Concerto

Hp.

Hp.

A. Vivaldi

J. Gtr.

$\text{♩} = 95,000 \pm 12,000 \pm 130,000092 = 98,000$

Allegro

Kora

moderato

$\text{♩} = 95,000 \pm 12,000 \pm 130,000092 = 98,000$

Mandolin

12

in C Major

Concerto

Hp.

Hp.

Allegro

Kora

moderato

Mandolin

14

in C Major

Concerto

Hp.

Hp.

A. Vivaldi

V. Phillips

J. Gtr.

Allegro

1st mvmt -

T  
A  
B 3 3 3

Kora

moderato

Mandolin

16

in C Major

Concerto

Hp.

Hp.

Allegro

Kora

moderato

Mandolin

18

in C Major

Concerto

Hp.

Hp.

A. Vivaldi

J. Gtr.

Allegro

Kora

moderato

Mandolin

20

in C Major

Concerto

Hp.

Hp.

Allegro

Kora

moderato

Mandolin

24

in C Major

Concerto

Hp.

Hp.

A. Vivaldi

V. Phillips

J. Gtr.

Allegro

1st mvmt -

Kora

moderato

Mandolin

26

in C Major

Concerto

Hp.

Hp.

A. Vivaldi

V. Phillips

J. Gtr.

Allegro

1st mvmt -

Kora

moderato

Mandolin

28

in C Major

Concerto

Hp.

Hp.

A. Vivaldi

V. Phillips

J. Gtr.

Allegro

1st mvmt -

Kora

moderato

Mandolin

30

in C Major

Concerto

Hp.

Hp.

V. Phillips

Allegro

1st mvmt -

Kora

moderato

Mandolin

31

in C Major

Concerto

Hp.

Hp.

V. Phillips

Allegro

1st mvmt -

T  
A  
B

Kora

moderato

Mandolin

32

in C Major

Concerto

Hp.

Hp.

Allegro

Kora

moderato

Mandolin

33

in C Major

Concerto

Hp.

Hp.

V. Phillips

Allegro

1st mvmt -

T  
A  
B

Kora

moderato

Mandolin

34

in C Major

Concerto

Hp.

Hp.

V. Phillips

Allegro

1st mvmt -

Kora

moderato

Mandolin

36

in C Major

Concerto

Hp.

Hp.

V. Phillips

Allegro

1st mvmt -

T  
A  
B 2 2 2 2

Kora

moderato

Mandolin

37

in C Major

Concerto

Hp.

Hp.

V. Phillips

Allegro

1st mvmt -

T  
A  
B 2 2 2

Kora

moderato

Mandolin

in C Major

Concerto

Hp.

Hp.

A. Vivaldi

V. Phillips

J. Gtr.

Allegro

1st mvmt -

Kora

moderato

Mandolin

40

in C Major

Concerto

Hp.

Hp.

V. Phillips

Allegro

1st mvmt -

Kora

moderato

Mandolin

43

in C Major

Concerto

Hp.

Hp.

A. Vivaldi

J. Gtr.

Allegro

Kora

moderato

Mandolin

45

in C Major

Concerto

Hp.

Hp.

Allegro

Kora

moderato

Mandolin

47

Concerto

Hp.

Allegro

Kora

moderato

Mandolin

49

in C Major

Concerto

Hp.

Hp.

Allegro

Kora

moderato

Mandolin

54

in C Major

Concerto

Hp.

Hp.

Allegro

Kora

moderato

Mandolin

55

in C Major

Concerto

Hp.

Hp.

A. Vivaldi

J. Gtr.

Allegro

Kora

moderato

Mandolin

56

in C Major

Concerto

Hp.

Hp.

A. Vivaldi

V. Phillips

J. Gtr.

Allegro

1st mvmt -

Kora

moderato

Mandolin

Detailed description of the musical score: The score is for page 32, starting at measure 56. It is in C Major. The instruments and parts are: Concerto (treble clef), Hp. (treble clef), Hp. (grand staff), A. Vivaldi (bass clef), V. Phillips (bass clef), J. Gtr. (treble clef), Allegro (treble clef), 1st mvmt - (guitar tab), Kora (treble clef), moderato (treble clef), and Mandolin (treble clef). The music consists of various rhythmic patterns, including eighth and sixteenth notes, and rests. The Allegro and moderato sections feature dense, fast-moving passages. The guitar tab shows fret numbers (3, 3, 5, 3, 3, 5) and a 0 on the 6th string.

58

in C Major

Concerto

Hp.

Hp.

A. Vivaldi

V. Phillips

J. Gtr.

Allegro

1st mvmt -

Kora

moderato

Mandolin

60

in C Major

Concerto

Hp.

Hp.

A. Vivaldi

V. Phillips

J. Gtr.

Allegro

1st mvmt -

Kora

moderato

Mandolin

62

in C Major

Concerto

Hp.

Hp.

A. Vivaldi

V. Phillips

J. Gtr.

Allegro

1st mvmnt -

Guitar tablature for '1st mvmnt' showing fret numbers for strings T, A, and B. The sequence of fret numbers is 1, 1, 0, 0, 0, 0, 0.

T						
A	1	1	0	0	0	0
B						

Kora

moderato

Mandolin

in C Major

# Kramer vs Kramer - Kramer vs Kramer

♩ = 196,000290 ♩ = 98,000145

4

7

10

♩ = 95,001450 ♩ = 300,008900145

14

17

21

24

26

29

V.S.

33

38

42

47

53

56

59

62

64

♩ = 90, 80, 75, 66

# Kramer vs Kramer - Kramer vs Kramer

## Concerto

♩ = 196,000290 ♩ = 98,000145

4

7

9 ♩ = 95,00024600130 ♩ = 90,8,0000

12

16

20

24

26

V.S.

29

33

38

41

47

52

56

59

62

64

♩ = 90,000000 ♩ = 65,000069

# Kramer vs Kramer - Kramer vs Kramer

Harp

♩ = 196,000290 ♩ = 98,000145

4

7

10 ♩ = 95,001450 ♩ = 300,0006900145

14

18

22

25

V.S.

28

32

37

41

46

52

56

59

62

Harp

3

64

♩ = 90, 80, 75, 66

Harp

3

62

$\text{♩} = 90, 080, 092, 075, 050, 000, 000$

62

63

64

65

# Kramer vs Kramer - Kramer vs Kramer

A. Vivaldi

♩ = 196,000290 ♩ = 98,000145

6

♩ = 95,00015000 ♩ = 98,000145

12

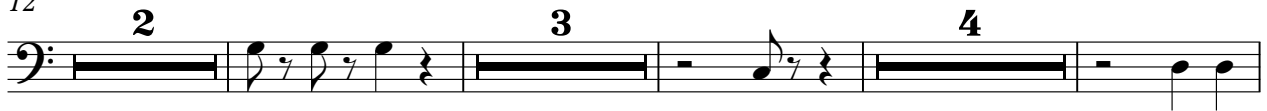

24

29

43

58

61

♩ = 95,00015000 ♩ = 98,000145

Kramer vs Kramer - Kramer vs Kramer

♩ = 196,000290 ♩ = 98,000145

6 ♩ = 95,000117000 ♩ = 98,000145

12

24

29

43

58

61 ♩ = 95,000117000 ♩ = 98,000145

# Kramer vs Kramer - Kramer vs Kramer

Allegro

♩ = 196,000290 = 98,000145

♩ = 95,000145 = 47,5000725 = 95,000145

V.S.

Allegro

22

24

26

28

30

32

34

36

38

41

Allegro

V.S.

4

Allegro

$\text{♩} = 90,000000$   $\text{♩} = 80,000000$   $\text{♩} = 75,000000$   $\text{♩} = 70,000000$   $\text{♩} = 69,000000$   $\text{♩} = 60,000000$

64

# Kramer vs Kramer - Kramer vs Kramer

1st mvmt -

♩ = 196,000290 ♩ = 98,000145

6

14

25

30

36

41

59

62

62

# Kramer vs Kramer - Kramer vs Kramer

Kora

♩ = 196,000290 ♩ = 98,000145

6

♩ = 95,0001050130 ♩ = 98,000145

12

17

21

26

31

36

40

45

# Kramer vs Kramer - Kramer vs Kramer

moderato

$\text{♩} = 196,000290 = 98,000145$

4

6

8

$\text{♩} = 95,000145 = 130 \text{ } \text{♩} = 98,000145$

10

13

17

21

24

26

V.S.

28

32

37

40

46

51

55

58

60

62

64

moderato

$\text{♩} = 90,000000$   $\text{♩} = 80,000000$   $\text{♩} = 75,000000$   $\text{♩} = 69,000000$   $\text{♩} = 60,000000$

# Kramer vs Kramer - Kramer vs Kramer

Mandolin

♩ = 196,000290 ♩ = 98,000145

4

7

9

♩ = 95,00014600130 ♩ = 90,00009

12

15

17

20

22

24

V.S.

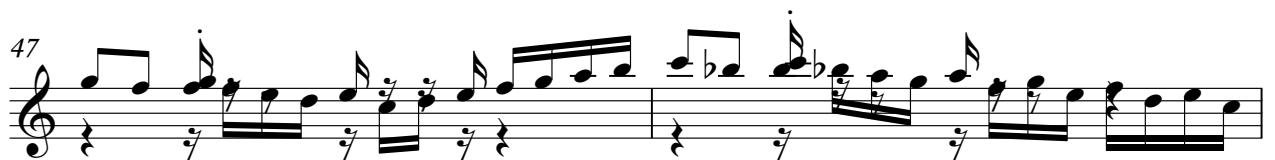
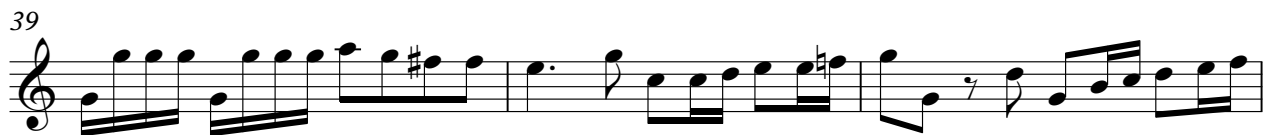
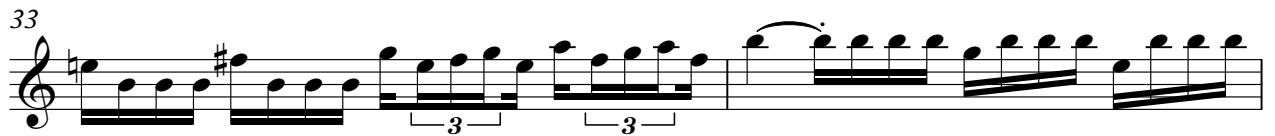
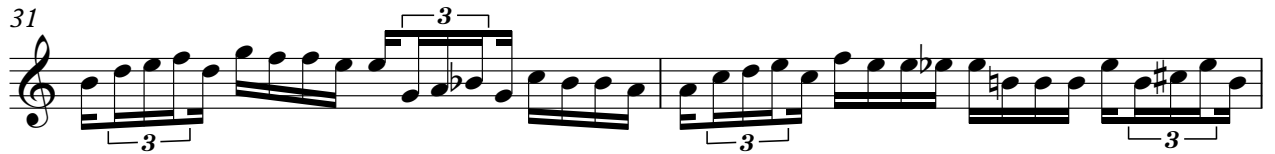
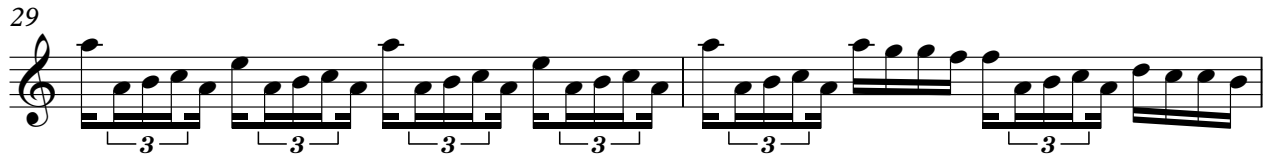

49

51

53

55

57

60

62

64

$\text{♩} = 90,000000$   $\text{♩} = 65,000069$