

# Labyrinth - Labyrinth

$\text{♩} = 110,000107$

guit

guit2

low thin

bell

5

guit

guit2

bell

9

guit  
guit2  
bell  
bell2

13

guit  
guit2  
bell  
bell2

17

drum  
guit  
guit2  
bell

20

23

26

29

drum

guit

string

guit2

bell

32

drum

guit

string

guit2

bell

bell2

36

39

43

drum

guit

guit2

bell

47

drum

guit

guit2

bell

drum

# Labyrinth - Labyrinth

♩ = 110,000107

18

23

28

33

38

43

46

2

# Labyrinth - Labyrinth

guit

♩ = 110,000107

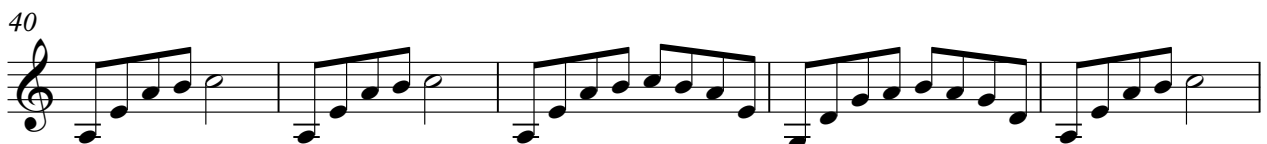
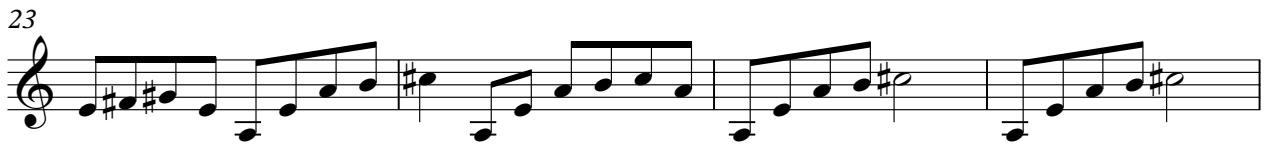

V.S.

2

guit

45

48

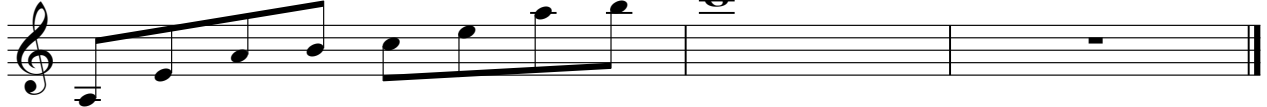

string

# Labyrinth - Labyrinth

♩ = 110,000107

23

27

33

37

11

# Labyrinth - Labyrinth

guit2

♩ = 110,000107

low thin

# Labyrinth - Labyrinth

♩ = 110,000107

**2** **35**

40 **9**

bell

# Labyrinth - Labyrinth

♩ = 110,000107

2

8

14

19

24

6

35

43

46

2

bell2

# Labyrinth - Labyrinth

♩ = 110,000107

11

16

16 17
