

Lady And The Tramp - Lady And The Tramp

0.0"
1.1,00
He's A Tramp

♩ = 120,000000

Lee and Burke

He's a Tramp

for Disney

1/24/98

zax@zaxpax.com

2

Lee and Burke

He's a Tramp

for Disney

1/24/98

zax@zaxpax.com

3

Lee and Burke

He's a Tramp

for Disney

1/24/98

zax@zaxpax.com

This block contains the musical notation for measures 3 and 4. It features four staves: a vocal line for 'Lee and Burke', a vocal line for 'He's a Tramp', a guitar line for 'for Disney', and a drum line. Below these is a bass line with a triplet of eighth notes and complex chords. The tempo is marked as 1/24/98.

5

Lee and Burke

He's a Tramp

for Disney

1/24/98

zax@zaxpax.com

This block contains the musical notation for measures 5 and 6. It features four staves: a vocal line for 'Lee and Burke', a vocal line for 'He's a Tramp', a guitar line for 'for Disney', and a drum line. Below these is a bass line with a triplet of eighth notes and complex chords. The tempo is marked as 1/24/98.

8

Lee and Burke

He's a Tramp

for Disney

1/24/98

zax@zaxpax.com

10

Lee and Burke

He's a Tramp

for Disney

1/24/98

zax@zaxpax.com

Lee and Burke
He's a Tramp
for Disney
1/24/98
zax@zaxpax.com

Lee and Burke
He's a Tramp
for Disney
1/24/98

15

Lee and Burke

He's a Tramp

for Disney

1/24/98

zax@zaxpax.com

This block contains the musical notation for measures 15 and 16. It features five staves: three vocal staves (Lee and Burke, He's a Tramp, for Disney), a drum staff with a 1/24/98 time signature, and a guitar staff. The guitar part includes a treble clef, a key signature of one flat, and a triplet of eighth notes in the first measure of measure 15.

16

Lee and Burke

He's a Tramp

for Disney

1/24/98

zax@zaxpax.com

This block contains the musical notation for measures 16 and 17. It features five staves: three vocal staves (Lee and Burke, He's a Tramp, for Disney), a drum staff with a 1/24/98 time signature, and a guitar staff. The guitar part includes a treble clef, a key signature of one flat, and a triplet of eighth notes in the first measure of measure 16.

19

Lee and Burke

He's a Tramp

for Disney

1/24/98

zax@zaxpax.com

21

Lee and Burke

He's a Tramp

for Disney

1/24/98

zax@zaxpax.com

23

Lee and Burke

He's a Tramp

for Disney

1/24/98

zax@zaxpax.com

25

Lee and Burke

He's a Tramp

for Disney

1/24/98

zax@zaxpax.com

26

Lee and Burke

He's a Tramp

for Disney

1/24/98

zax@zaxpax.com

27

Lee and Burke

He's a Tramp

for Disney

1/24/98

zax@zaxpax.com

28

Lee and Burke

He's a Tramp

for Disney

1/24/98

zax@zaxpax.com

30

Lee and Burke

He's a Tramp

for Disney

1/24/98

zax@zaxpax.com

33

Lee and Burke

He's a Tramp

for Disney

1/24/98

zax@zaxpax.com

35

Lee and Burke

He's a Tramp

for Disney

1/24/98

zax@zaxpax.com

36

Lee and Burke

He's a Tramp

for Disney

This block contains three staves of musical notation. The top staff, labeled 'Lee and Burke', begins with a treble clef, a key signature of one flat, and a 3/4 time signature. It features a series of rests followed by a chord. The middle staff, labeled 'He's a Tramp', starts with a treble clef and a 3/4 time signature, containing a few notes and rests. The bottom staff, labeled 'for Disney', also uses a treble clef and 3/4 time, showing a more active melodic line with notes and rests. A repeat sign is visible at the end of the 'for Disney' staff.

1/24/98

This block shows a single staff of musical notation. It starts with a treble clef and a 3/4 time signature. The notation includes several 'x' marks above the staff, which typically represent fretted notes in guitar notation. There is also a circled 'x' symbol. The staff concludes with a double bar line.

zax@zaxpax.com

♩ = 120,000000

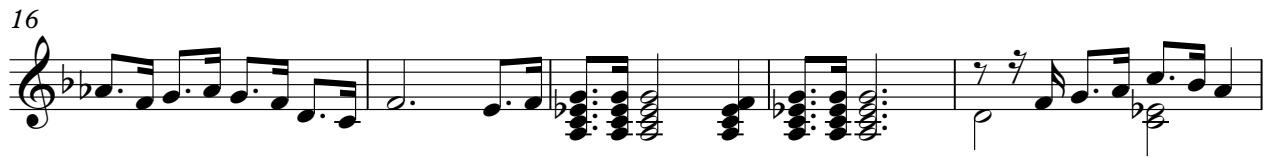

He's a Tramp

Lady And The Tramp - Lady And The Tramp

♩ = 120,000000

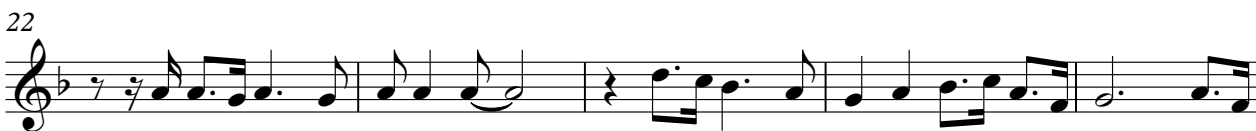

Copyright © 1998 by Disney

for Disney

Lady And The Tramp - Lady And The Tramp

♩ = 120,000000

7

13

19

25

30

35

Copyright © 1998 by Disney

Lady And The Tramp - Lady And The Tramp

♩ = 120,000000

6

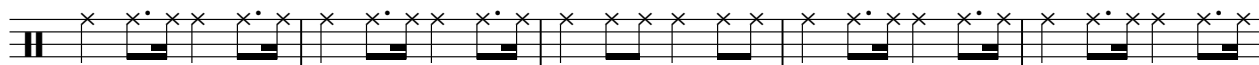

11

16

21

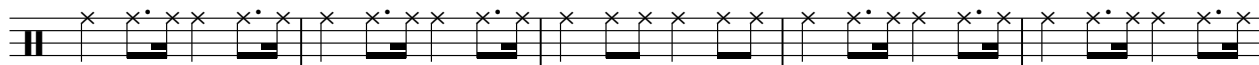

26

31

35

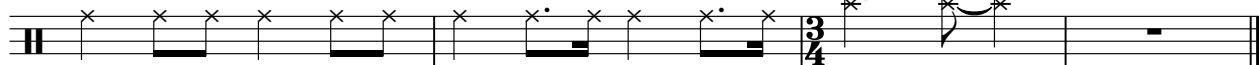

Lady And The Tramp - Lady And The Tramp

♩ = 120,000000

Copyright © 1998 by Disney

