

Last Starfighter - Last Starfighter

♩ = 126,000130

Horn

Trumpet

Horn Bite

Trombones

Tympani

Snare Drum

Percussion

String Bass/Pizz

Strings

Cello

4

Horn

Horn Bite

Trombones

Tympani

Snare Drum

Percussion

Bass Drum

String Bass/Pizz

Strings

Cello

5

Horn

Horn Bite

Trombones

Tympani

Snare Drum

Percussion

Bass Drum

String Bass/Pizz

Strings

Cello

6

Horn

Horn Bite

Trombones

Tympani

Snare Drum

Bass Drum

String Bass/Pizz

Strings

Cello

3

7

Horn

Horn Bite

Trombones

Tympani

Snare Drum

Percussion

Bass Drum

String Bass/Pizz

Strings

Cello

8

Horn

Horn Bite

Trombones

Tympani

Snare Drum

Bass Drum

String Bass/Pizz

Strings

Cello

- Trombones:** Provides harmonic support with chords and rests.
- Strings:** Provides harmonic support with chords and rests.

11

Trumpet

Trombones

Tympani

Snare Drum

Percussion

Bass Drum

String Bass/Pizz

Strings

Cello

13

Horn

Trumpet

Horn Bite

Trombones

Tympani

Snare Drum

Percussion

Bass Drum

String Bass/Pizz

Strings

Cello

15

Trumpet

Trombones

Tympani

Snare Drum

Bass Drum

String Bass/Pizz

Strings

Cello

17

Horn

Trumpet

Horn Bite

Trombones

Snare Drum

Bass Drum

String Bass/Pizz

Strings

Cello

18

Horn

Horn Bite

Trombones

Bass Drum

String Bass/Pizz

Strings

Cello

20

Horn

Horn Bite

Trombones

Snare Drum

Percussion

String Bass/Pizz

Strings

Cello

22

Flute

Horn

Horn Bite

Trombones

Snare Drum

Percussion

String Bass/Pizz

Strings

Cello

3

6

3

This musical score page contains the following parts:

This musical score is for a full orchestra and includes the following parts:

This musical score is for a jazz ensemble and includes the following parts:

- Trumpet:** Remains silent throughout this section.
- Snare Drum:** Provides a steady rhythmic pattern.
- Percussion:** Provides a steady rhythmic pattern.

35

Flute

Horn

Horn Brite

Trombones

String Bass/Pizz

Strings

Cello

37

Flute

Horn

Trumpet

Horn Bite

Trombones

Tympani

Snare Drum

String Bass/Pizz

Strings

Cello

Detailed description of the musical score: The score is for page 26, measures 37-40. It features ten staves for different instruments. The Flute staff (treble clef) starts with a sharp sign and has a triplet of eighth notes in measure 38. The Horn staff (treble clef) has a series of chords and rests. The Trumpet staff (treble clef) has a few notes. The Horn Bite staff (treble clef) has a triplet of eighth notes in measure 38. The Trombones staff (bass clef) has a few notes. The Tympani staff (bass clef) has a complex rhythmic pattern with triplets. The Snare Drum staff (percussion clef) has a rhythmic pattern with triplets. The String Bass/Pizz staff (treble clef) has a complex rhythmic pattern with triplets. The Strings staff (bass clef) has a series of chords and rests. The Cello staff (bass clef) has a series of notes and rests, including a triplet in measure 40.

38

Horn

Trumpet

Horn Bite

Trombones

Tympani

Snare Drum

String Bass/Pizz

Strings

Cello

39

Flute

Horn

Trumpet

Horn Bite

Trombones

Tympani

Snare Drum

String Bass/Pizz

Strings

Cello

41

Flute

Horn

Trumpet

Horn Bite

Trombones

Snare Drum

Percussion

String Bass/Pizz

Strings

Cello

3

3

3

43

Flute

Horn

Trumpet

Horn Bite

Trombones

Tympani

Snare Drum

Percussion

String Bass/Pizz

Strings

Cello

44

Flute

Horn

Trumpet

Horn Bite

Tympani

Snare Drum

String Bass/Pizz

Strings

Cello

Detailed description of the musical score: The score is for measures 44, 45, and 46. Measure 44 starts with a treble clef, a key signature of one flat (B-flat), and a common time signature. The Flute part has a quarter rest, followed by a triplet of eighth notes, a quarter rest, and another triplet of eighth notes. The Horn part has a quarter rest, followed by a quarter note chord, and a half rest. The Trumpet part has a quarter rest, followed by a triplet of eighth notes, a quarter rest, and another triplet of eighth notes. The Horn Bite part has a quarter rest, followed by a quarter note chord, and a half rest. The Tympani part has a quarter note, followed by a triplet of eighth notes, a quarter rest, and a quarter note. The Snare Drum part has a quarter note, followed by a triplet of eighth notes, a quarter rest, and a quarter note. The String Bass/Pizz part has a quarter note, followed by a triplet of eighth notes, a quarter rest, and another triplet of eighth notes. The Strings part has a quarter rest, followed by a triplet of eighth notes, a quarter rest, and another triplet of eighth notes. The Cello part has a quarter note, followed by a triplet of eighth notes, a quarter rest, and another triplet of eighth notes.

45

Flute

Trumpet

Tympani

Snare Drum

Percussion

String Bass/Pizz

Strings

Cello

46

Horn

Horn Bite

Trombones

Tympani

Snare Drum

Percussion

String Bass/Pizz

Strings

Cello

48

Flute

Trombones

Tympani

Snare Drum

Percussion

String Bass/Pizz

Strings

Cello

50

Flute

Trombones

Tympani

Snare Drum

Percussion

String Bass/Pizz

Strings

Cello

51

Flute

Trombones

Tympani

Snare Drum

Percussion

String Bass/Pizz

Strings

Cello

52

Horn

Horn Bite

Trombones

Tympani

Snare Drum

Percussion

String Bass/Pizz

Strings

Cello

Detailed description of the musical score: The score is for a 70-measure piece, with this page covering measures 52 to 60. It features eight staves. The Horn and Horn Bite staves are in treble clef, while Trombones, Tympani, Snare Drum, Percussion, String Bass/Pizz, Strings, and Cello are in bass clef. The key signature has one flat (B-flat). The Horn part features a triplet of eighth notes in measures 54-56. The Horn Bite part features a triplet of eighth notes in measures 54-56. The Trombones part features a triplet of eighth notes in measures 54-56. The Strings part features a triplet of eighth notes in measures 54-56. The Cello part features a triplet of eighth notes in measures 54-56. The Snare Drum and Percussion parts have a single note in measure 52 and a single note in measure 58. The String Bass/Pizz part has a single note in measure 52 and a single note in measure 58.

53

Trombones

Snare Drum

Percussion

String Bass/Pizz

Strings

Cello

54

Flute

Trombones

Tympani

Snare Drum

String Bass/Pizz

Strings

Cello

55

Horn

Horn Bite

Trombones

Tympani

Snare Drum

Percussion

String Bass/Pizz

Strings

Cello

56 #

Flute

Horn

Horn Bite

Trombones

Tympani

Snare Drum

Percussion

String Bass/Pizz

Strings

Cello

Detailed description of the musical score: The score is for measures 56-58. The Flute part (treble clef, key signature of one sharp) features a sixteenth-note triplet in measure 56, followed by eighth-note triplets in measures 57 and 58. The Horn and Horn Bite parts (treble clef) play a simple harmonic line: a quarter rest in measure 56, followed by quarter notes in measures 57 and 58. The Trombones part (bass clef) has a whole note chord in measure 56. The Tympani part (bass clef) has a quarter note in measure 56, followed by quarter rests in measures 57 and 58. The Snare Drum and Percussion parts (percussion clef) have a single drum hit in measure 56. The String Bass/Pizz part (treble clef) plays a rhythmic pattern of eighth notes with triplets in measures 57 and 58. The Strings part (bass clef) has a triplet of eighth notes in measure 56, followed by a half note in measure 57 and a quarter note in measure 58. The Cello part (bass clef) has a whole note chord in measure 56.

57 41

Flute

Horn

Horn Bite

Trombones

Tympani

Snare Drum

Percussion

String Bass/Pizz

Strings

Cello

58

Flute

Trumpet

Trombones

Tympani

Snare Drum

Percussion

Strings

Cello

60

Horn

Horn Bite

Trombones

Tympani

Snare Drum

Percussion

String Bass/Pizz

Strings

Cello

61

Horn

Horn Bite

Trombones

Tympani

Snare Drum

Percussion

Bass Drum

String Bass/Pizz

Strings

Cello

62

Horn

Horn Bite

Trombones

Tympani

Snare Drum

Percussion

Bass Drum

String Bass/Pizz

Strings

Cello

63

Horn

Horn Bite

Trombones

Tympani

Snare Drum

Percussion

Bass Drum

String Bass/Pizz

Strings

Cello

64

Horn

Horn Bite

Trombones

Tympani

Snare Drum

Percussion

Bass Drum

String Bass/Pizz

Strings

Cello

65

Horn

Horn Bite

Trombones

Tympani

Snare Drum

Percussion

Bass Drum

String Bass/Pizz

Strings

Cello

66

Flute

Horn

Horn Bite

Trombones

Tympani

Snare Drum

Percussion

Bass Drum

String Bass/Pizz

Strings

Cello

67

Horn

Trumpet

Horn Bite

Trombones

Tympani

Snare Drum

Percussion

Bass Drum

String Bass/Pizz

Strings

Cello

70

Horn

Trumpet

Horn Bite

Trombones

Tympani

Snare Drum

Percussion

Bass Drum

String Bass/Pizz

Strings

Cello

71

Horn

Trumpet

Horn Bite

Trombones

Tympani

Snare Drum

Percussion

Bass Drum

String Bass/Pizz

Strings

Cello

72

Horn

Trumpet

Horn Bite

Trombones

Tympani

Snare Drum

Percussion

Bass Drum

String Bass/Pizz

Strings

Cello

73

Horn

Trumpet

Horn Bite

Trombones

Tympani

Snare Drum

Percussion

Bass Drum

String Bass/Pizz

Strings

Cello

74

Horn

Trumpet

Horn Bite

Trombones

Tympani

Snare Drum

Percussion

Bass Drum

String Bass/Pizz

Strings

Cello

76

Flute

Horn

Trumpet

Horn Bite

Trombones

Tympani

Snare Drum

Percussion

String Bass/Pizz

Strings

Cello

77

Flute

Trumpet

Trombones

Tympani

Snare Drum

String Bass/Pizz

Strings

Cello

Detailed description of the musical score: The score is for measures 77-80. The Flute part (treble clef) has a triplet of eighth notes (F#4, G4, A4) starting in measure 78. The Trumpet part (treble clef) has a whole note Bb3 in measure 77. The Trombones part (bass clef) has a triplet of eighth notes (Bb2, Bb2, Bb2) starting in measure 79. The Tympani part (bass clef) has a rhythmic pattern of eighth notes: G#2, A2, B2, C3, D3, E3, F3, G3. The Snare Drum part (percussion clef) has a rhythmic pattern of eighth notes: G#2, A2, B2, C3, D3, E3, F3, G3. The String Bass/Pizz part (treble clef) has a rhythmic pattern of eighth notes: G#2, A2, B2, C3, D3, E3, F3, G3. The Strings part (bass clef) has a rhythmic pattern of eighth notes: G#2, A2, B2, C3, D3, E3, F3, G3. The Cello part (bass clef) has a rhythmic pattern of eighth notes: G#2, A2, B2, C3, D3, E3, F3, G3.

78

Flute

Horn

Trumpet

Horn Bite

Trombones

Tympani

Snare Drum

Percussion

String Bass/Pizz

Strings

Cello

80

Flute

Horn

Trumpet

Horn Bite

Trombones

Tympani

Snare Drum

Percussion

String Bass/Pizz

Strings

Cello

81

Flute

Horn

Trumpet

Horn Bite

Trombones

Tympani

Snare Drum

String Bass/Pizz

Strings

Cello

82

Flute

Horn

Trumpet

Horn Bite

Trombones

Tympani

Snare Drum

String Bass/Pizz

Strings

Cello

3

3

3

83

Flute

Horn

Trumpet

Horn Bite

Trombones

Tympani

Snare Drum

Percussion

String Bass/Pizz

Strings

Cello

84

Flute

Horn

Trumpet

Horn Bite

Trombones

Tympani

Snare Drum

String Bass/Pizz

Strings

Cello

85 65

Flute

Horn

Trumpet

Horn Bite

Trombones

Tympani

Snare Drum

String Bass/Pizz

Strings

Cello

Detailed description of the musical score: The score is for a full orchestra. The Flute part (top) features a melodic line with two sixteenth-note sextuplets. The Horn and Horn Bite parts play a similar melodic line. The Trumpet part has a rhythmic pattern of eighth notes with accents. The Trombones part provides harmonic support with chords and eighth notes. The Tympani part has a rhythmic pattern with triplet and sextuplet markings. The Snare Drum part has a rhythmic pattern with triplet markings. The String Bass/Pizz part has a rhythmic pattern with eighth notes. The Strings and Cello parts provide harmonic support with chords and eighth notes. The Cello part has a triplet marking at the end.

This musical score is for a full orchestra and includes the following parts:

88

Flute

Horn

Trumpet

Horn Brite

Trombones

Tympani

Snare Drum

Percussion

Bass Drum

String Bass/Pizz

Strings

Cello

Last Starfighter - Last Starfighter

Flute

♩ = 126,000130

11 3

6 6 6

16 5

6 6

22 3 3 3

26 3 3

30 3 3 3

33 6 3 6 3

37 3 3

41

44 3 3 2

Flute

Horn

Last Starfighter - Last Starfighter

♩ = 126,000130

Horn

Horn

83

87

Last Starfighter - Last Starfighter

Trumpet

♩ = 126,000130

7

11

13

15

10

31

37

42

12

59

68

70

72

74

78

83

86

Last Starfighter - Last Starfighter

Horn Bite

♩ = 126,000130

5

8

13

19

24

29

35

39

43

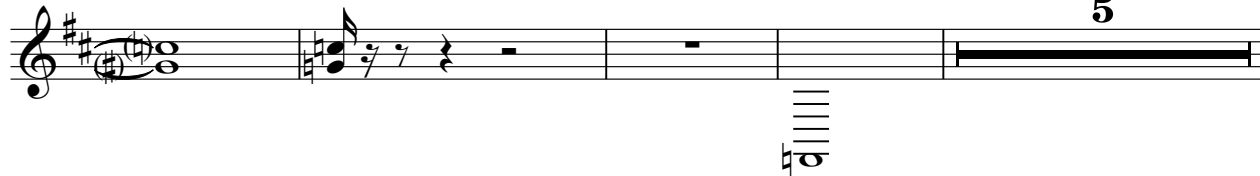

52

58

63

66

71

76

81

86

2

Trombones

32

3

36

3

40

3

44

3

50

3

52

3

55

3

61

3

63

3

65

3

Trombones

67

70

73

76

79

81

83

85

87

Last Starfighter - Last Starfighter

Tympani

♩ = 126,000130

6

11

14

17

32

38

43

45

46

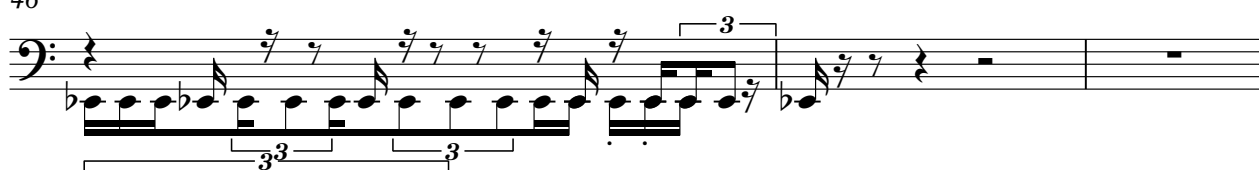

49

54

57

60

63

66

70

73

77

81

Tympani

84

86

Last Starfighter - Last Starfighter

Snare Drum

♩ = 126,000130

43

46

50

55

60

63

66

69

72

74

77

Snare Drum

3

81

85

87

Last Starfighter - Last Starfighter

Percussion

♩ = 126,000130

2

76

83

Last Starfighter - Last Starfighter

Bass Drum

♩ = 126,000130

2

7

14

17

6 3 6

42

61

66

71

74

13

Last Starfighter - Last Starfighter

String Bass/Pizz

♩ = 126,000130

5

8

11

14

17

21

24

27

30

V.S.

69

72

75

78

81

85

87

Last Starfighter - Last Starfighter

Strings

♩ = 126,000130

5

8

11

14

17

21

25

29

32

V.S.

Strings

35

3 3 6 3

39

3 3 3

42

3 3 3

45

3 3 3 3

49

3 3

51

3 3 3 3

53

3 3 3

56

3 3 3

57

3 3

58

3 3

62

65

68

71

74

77

80

82

84

86

V.S.

4
87

3
Strings

3

Last Starfighter - Last Starfighter

Cello

♩ = 126,000130

5

8

11

14

18

22

25

28

31

V.S.

70

73

76

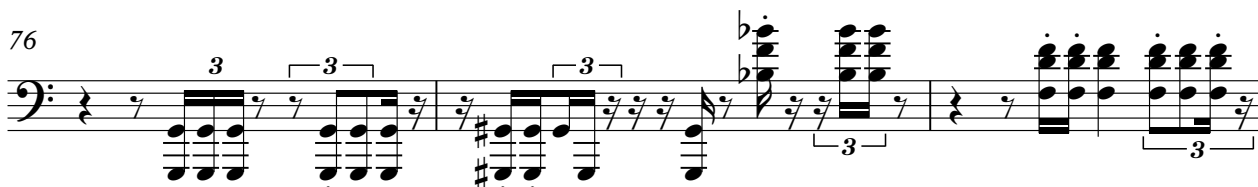

79

81

83

85

87

