

# Lawrence Of Arabia - Lawrence Of Arabia

♩ = 83,000069  
fr.horn

Horn in F

trombone

Trombone

tuba

Tuba

orchestra

Percussion

tubolar bl

Tubular Bells

harp

Harp

♩ = 83,000069  
brass 1

Orchestra Hit

string 1

Viola

string 3

Viola

tremolo

Viola

string 2

Contrabass

12

$\text{♩} = 73,000069$        $\text{♩} = 106,000137$

Hn.

Hp.

Vla.

Vla.

Vla.

Cb.

18

Hn.

Hp.

Vla.

Cb.

25

Hn.  
Hp.  
Vla.  
Cb.

31

Hn.  
Hp.  
Vla.  
Cb.

38

♩ = 130,000137

Hn.  
Hp.  
Vla.  
Vla.  
Cb.

48

Tba.

Vla.

Vla.

Cb.

59

♩ = 119,000160

Hn.

Tba.

Hp.

Vla.

Vla.

Cb.

66

75

79

Hn.

Perc.

Tub. B.

Orch. Hit

Vla.

Vla.

Cb.

83

Hn.

Tbn.

Perc.

Orch. Hit

Vla.

Vla.

Cb.

87

91

95

Hn.

Perc.

Tub. B.

Orch. Hit

Vla.

Vla.

Cb.

100

Hn.

Tbn.

Tba.

Perc.

Orch. Hit

Vla.

Vla.

Cb.

♩ = 115,000031

♩ = 140,000137

108

Hn.

Tba.

♩ = 115,000031

♩ = 140,000137

Orch. Hit

Vla.

Vla.

Cb.

116

Hn.

Tba.

Orch. Hit

Vla.

Vla.

Cb.

123 = 125,000000

123 = 125,000000

Hn.

Tba.

Perc.

Tub. B.

Hp.

Orch. Hit

Vla.

Vla.

Cb.

127

127

Hn.

Perc.

Tub. B.

Orch. Hit

Vla.

Vla.

Cb.

♩ = 110,000107

131

Hn. Perc. Tub. B.

♩ = 110,000107

Orch. Hit Vla. Vla. Cb.

137

Hn. Tbn. Tba.

Perc.

♩ = 120,000000

Orch. Hit Vla. Vla. Vla. Cb.

♩ = 140,000137

141

Hn.  
Tbn.  
Tba.  
Perc.  
Orch. Hit  
Vla.  
Vla.  
Cb.

♩ = 140,000137

145

Perc.  
Orch. Hit  
Vla.  
Vla.  
Cb.

148

Hn.  
Tba.  
Perc.  
Orch. Hit  
Vla.  
Vla.  
Cb.

$\text{♩} = 115,000031$   
 $\text{♩} = 110,000107$   
 $\text{♩} = 130,000137$

Hn.  
Tba.  
Perc.  
Orch. Hit  
Vla.  
Vla.  
Cb.

14

# Lawrence Of Arabia - Lawrence Of Arabia

Horn in F

♩ = 83,000069  
fr.horn **6**

♩ = 73,000069 ♩ = 106,000137

17

27

♩ = 130,000137 **19** ♩ = 119,000160

66 **3**

79 **3** **3** **3**

88

100 **3** ♩ = 115,000031

♩ = 140,000137

111 **3** **3**

117 **3** **2** ♩ = 125,000000

124

135

$\text{♩} = 110,000107$

$\text{♩} = 120,000000$

141

$\text{♩} = 140,000137$

**6**

$\text{♩} = 115,00003$

$\text{♩} = 130,000137$

$\text{♩} = 110,000107$

152

$\text{♩} = 120,000000$

**4**

# Lawrence Of Arabia - Lawrence Of Arabia

## Trombone

♩ = 83,000069      ♩ = 73,000069 ♩ = 106,000137      ♩ = 130,000137  
trombone      **13**                              **25**                              **20**

60 ♩ = 119,000160  
**25**

91      **12**      ♩ = 115,000031      **2**      **6**

115 ♩ = 140,000137      ♩ = 125,000000      ♩ = 110,000000      ♩ = 120,000000  
**8**      **12**      **2**      **3**

141      ♩ = 140,000137      ♩ = 120,000000      ♩ = 120,000000      ♩ = 120,000000  
**7**      **3**      **9**

# Lawrence Of Arabia - Lawrence Of Arabia

## Tuba

♩ = 83,000069    ♩ = 73,000069 = 106,000137    ♩ = 130,000137

tuba    **13**    **25**    **17**

59    ♩ = 119,000160

73    ♩ = 115,000031

111    ♩ = 140,000137

119    ♩ = 125,000000    ♩ = 110,000107

137    ♩ = 120,000000

143    ♩ = 140,000137    ♩ = 130,000137 = 110,000107    ♩ = 120,000000

154    ♩ = 120,000000

# Lawrence Of Arabia - Lawrence Of Arabia

## Percussion

♩ = 83,000069 orchestra **13**      ♩ = 73,000069 ♩ = 106,000137 **25**      ♩ = 130,000137 **20**

60 ♩ = 119,000160 **15**

78

82

86

90

94

98

102 ♩ = 115,000031 ♩ = 140,000137 **6** **6** **8**

2 ♩ = 125,000000

6 Percussion

123

127

131

♩ = 110,000107

137

141

♩ = 140,000137

144

147

150

152

♩ = 120,000000

155

Tubular Bells

Lawrence Of Arabia - Lawrence Of Arabia

♩ = 83,000069    ♩ = 73,000069    ♩ = 106,000137    ♩ = 130,000137  
tubular bl    **13**    **25**    **20**

60 ♩ = 119,000160  
**16**    **3**    **8**

91 ♩ = 115,000031  
**3**    **11**    **6**

115 ♩ = 140,000137    ♩ = 125,000000  
**8**    **3**

132 ♩ = 110,000100    ♩ = 100,000000  
**2**    **2**    **6**

143 ♩ = 140,000137    ♩ = 130,000137    ♩ = 100,000000  
**7**    **3**    **9**

# Lawrence Of Arabia - Lawrence Of Arabia

Harp

♩ = 83,000069  
harp

14

♩ = 73,000069    ♩ = 106,000137

20

27

34

♩ = 130,000137

20

20

60

♩ = 119,000160

3

2

Harp

67

77

♩ = 115,000031    ♩ = 140,000137    ♩ = 125,000000

124

♩ = 110,000107    ♩ = 120,000000

143

♩ = 140,000137    ♩ = 130,000157000031    ♩ = 120,000000

# Lawrence Of Arabia - Lawrence Of Arabia

## Orchestra Hit

♩ = 83,000069      ♩ = 73,000069      ♩ = 106,000137      ♩ = 130,000137

brass 1      **13**      **25**      **20**

60 ♩ = 119,000160      **16**

84      **5**

97      **4**      **2**      **6**      ♩ = 115,000031

115 ♩ = 140,000137      ♩ = 125,000000

124

135 ♩ = 110,000107      ♩ = 120,000000

143 ♩ = 140,000137

150 ♩ = 130,000107      ♩ = 120,000000      **4**

# Lawrence Of Arabia - Lawrence Of Arabia

Viola

♩ = 83,000069 string 1 **12**      ♩ = 73,000069 ♩ = 106,000137

12

21

30

40

50

61

71

79

90

98

♩ = 130,000137

♩ = 119,000

2  $\text{♩} = 115,000031$  Viola  $\text{♩} = 140,000137$

109

6

3

$\text{♩} = 125,000000$

123

3

3

$\text{♩} = 110,000107$   $\text{♩} = 120,000000$   $\text{♩} = 140,000137$

133

2

3

3

$\text{♩} = 130,000000$   $\text{♩} = 140,000107$

146

6

152

3

4

$\text{♩} = 120,000000$

# Lawrence Of Arabia - Lawrence Of Arabia

Viola

♪ = 83,000069      ♯ = 73,000069000137      ♯ = 130,000137

string 3      **12**      **25**

43

55      ♯ = 119,000160

67

79

90

100      ♯ = 115,000031

112      ♯ = 140,000137      ♯ = 125,000000

124      ♯ = 110,000107      ♯ = 120,000000

132

**2**      **3**

2

Viola

143 ♩ = 140,000137

150 ♩ = 120,000000

4

# Lawrence Of Arabia - Lawrence Of Arabia

Viola

♩ = 83,000069 tremolo **5** ♩ = 73,000069

15 ♩ = 106,000137 **25**    ♩ = 130,000137 **20**    ♩ = 119,000160 **49**    ♩ = 115,000031 **6**

115 ♩ = 140,000137 **8**    ♩ = 125,000000 **12**    ♩ = 110,000000 **2**    ♩ = 110,000000

141 ♩ = 140,000137 **7**    ♩ = 130,000137 **3**    ♩ = 120,000000 **9**    ♩ = 120,000000

# Lawrence Of Arabia - Lawrence Of Arabia

## Contrabass

♩ = 83,000069

string 2

**2**

14 ♩ = 73,000000,000137

26

38

♩ = 130,000137

50

♩ = 119,000160

62

74

86

98

105

♩ = 115,000031

**6**

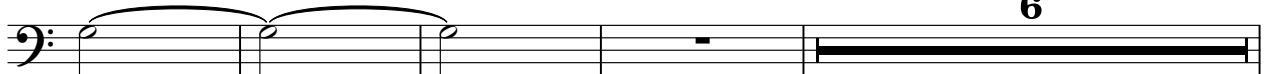

2

Contrabass

115 ♩ = 140,000137

♩ = 125,000000

127

♩ = 110,000107 ♩ = 120,000000

139

♩ = 140,000137

147

♩ = 130,000000

♩ = 120,000000

154

4
