

Lethal Weapon - Lethal Weapon

♩ = 128,000000

THEME FROM LETHAL WEAPON II

DRUMS

SEQUENCE - JIM HUFF

GUITAR

Jazz Guitar

GUITAR

BASS

BASS

CHEER DOWN

♩ = 128,000000

5

THEME FROM LETHAL WEAPON II

DRUMS

SEQUENCE - JIM HUFF

GUITAR

J. Gtr.

GUITAR

BASS

BASS

CHEER DOWN

♩ = 128,000000

8

THEME FROM LETHAL WEAPON II

DRUMS

SEQUENCE - JIM HUFF

GUITAR

J. Gtr.

GUITAR

BASS

BASS

CHEER DOWN

10

VOCAL

THEME FROM LETHAL WEAPON II

DRUMS

SEQUENCE - JIM HUFF

GUITAR

J. Gtr.

GUITAR

BASS

BASS

CHEER DOWN

18

VOCAL

THEME FROM LETHAL WEAPON II

DRUMS

SEQUENCE - JIM HUFF

GUITAR

GEORGE HARRISON

GUITAR

BASS

BASS

20

VOCAL

THEME FROM LETHAL WEAPON II

DRUMS

SEQUENCE - JIM HUFF

GUITAR

GEORGE HARRISON

GUITAR

BASS

BASS

23

VOCAL

THEME FROM LETHAL WEAPON II

DRUMS

SEQUENCE - JIM HUFF

GUITAR

GUITAR

BASS

BASS

26

VOCAL

THEME FROM LETHAL WEAPON II

DRUMS

SEQUENCE - JIM HUFF

GUITAR

GEORGE HARRISON

GUITAR

BASS

BASS

28

VOCAL

THEME FROM LETHAL WEAPON II

DRUMS

SEQUENCE - JIM HUFF

GUITAR

GEORGE HARRISON

GUITAR

BASS

BASS

Detailed description of measures 28-29: The score features a vocal line with a melodic phrase. The drum kit plays a consistent pattern. The 'SEQUENCE - JIM HUFF' part shows a rhythmic sequence. The guitar part includes a melodic line and a guitar tab for George Harrison's part, which shows fret numbers like 10, 13, 14, 1, 8, 5, 6, 1, 6.

30

VOCAL

THEME FROM LETHAL WEAPON II

DRUMS

SEQUENCE - JIM HUFF

GUITAR

GEORGE HARRISON

GUITAR

BASS

BASS

Detailed description of measures 30-31: The score continues with the vocal line. The drum kit maintains its pattern. The 'SEQUENCE - JIM HUFF' part includes triplets. The guitar part features a melodic line with triplets and a guitar tab for George Harrison's part, showing fret numbers like 6, 8, 1, 13, 16, 1.

32

VOCAL

THEME FROM LETHAL WEAPON II

DRUMS

SEQUENCE - JIM HUFF

GUITAR

GEORGE HARRISON

GUITAR

T 10 13 10 1 13 13 1 8 1 8 8 1 3 3 1 1 1 1

A 10 13 10 13 11 1 8 1 10 8 1 3 3 3 3 1

B 1 1 1 1 1 1 1 8 8 1 1 1 1 1 1

BASS

BASS

35

VOCAL

THEME FROM LETHAL WEAPON II

DRUMS

SEQUENCE - JIM HUFF

GUITAR

GEORGE HARRISON

GUITAR

T 1 13 13 1 10 1 1 10 1 13 1 13 13 13

A 1 1 1 13 13 1 1 13 1 13 13 13 13 13

B 1 1 1 1 1 1 1 10 1 13 1 12 10 10

BASS

BASS

38

VOCAL

jhuff@arinc.com

THEME FROM LETHAL WEAPON II

DRUMS

SEQUENCE - JIM HUFF

GUITAR

GEORGE HARRISON

GUITAR

BASS

BASS

41

VOCAL

jhuff@arinc.com

THEME FROM LETHAL WEAPON II

DRUMS

SEQUENCE - JIM HUFF

GUITAR

GUITAR

BASS

BASS

44

VOCAL

jhuff@arinc.com

THEME FROM LETHAL WEAPON II

DRUMS

SEQUENCE - JIM HUFF

GUITAR

GEORGE HARRISON

J. Gtr.

GUITAR

BASS

BASS

CHEER DOWN

 

- GUITAR:** Tablature for guitar, showing fret numbers for strings T, A, and B.

THEME FROM LETHAL WEAPON II

47

DRUMS

SEQUENCE - JIM HUFF

GUITAR

GEORGE HARRISON

J. Gtr.

GUITAR

BASS

BASS

CHEER DOWN

THEME FROM LETHAL WEAPON II

50

DRUMS

SEQUENCE - JIM HUFF

GUITAR

J. Gtr.

GUITAR

BASS

BASS

CHEER DOWN

53

VOCAL

THEME FROM LETHAL WEAPON II

DRUMS

SEQUENCE - JIM HUFF

GUITAR

GEORGE HARRISON

J. Gr.

GUITAR

BASS

BASS

CHEER DOWN

T 1 8 1 8 8 1 3 3 1 1 1 1 13 13 13  
 A 1 1 1 1 1 1 8 8 1 1 1 1 1 1 1 13 13 14  
 B 1 1 1 1 1 1 1 1 1 1 1 1 1 1 1 1 1 1

56

VOCAL

THEME FROM LETHAL WEAPON II

DRUMS

SEQUENCE - JIM HUFF

GUITAR

GEORGE HARRISON

GUITAR

BASS

BASS

T 10 13 13 1 13 1 8 8 1 8 1 1 8 1 8 1  
 A 10 13 13 13 13 1 8 8 1 8 1 1 8 1 8 1  
 B 1 1 1 1 8 8 1 1 1 1 1 1 1 1 1 1

59

VOCAL

THEME FROM LETHAL WEAPON II

DRUMS

SEQUENCE - JIM HUFF

GUITAR

GEORGE HARRISON

GUITAR

BASS

BASS

62

VOCAL

THEME FROM LETHAL WEAPON II

DRUMS

SEQUENCE - JIM HUFF

GUITAR

GEORGE HARRISON

GUITAR

BASS

BASS

65

VOCAL

THEME FROM LETHAL WEAPON II

DRUMS

SEQUENCE - JIM HUFF

GUITAR

GUITAR

BASS

BASS

68

VOCAL

THEME FROM LETHAL WEAPON II

DRUMS

SEQUENCE - JIM HUFF

GUITAR

GEORGE HARRISON

GUITAR

BASS

BASS

71

VOCAL

Ten. Sax.

THEME FROM LETHAL WEAPON II

DRUMS

SEQUENCE - JIM HUFF

GUITAR

GEORGE HARRISON

GUITAR

BASS

BASS

T	13	13	13	8	8	8	8	5
A	13	13	13	8	8	8	8	6
B	1	10	10	7	5	5	6	1 1 6

74

VOCAL

Ten. Sax.

THEME FROM LETHAL WEAPON II

DRUMS

SEQUENCE - JIM HUFF

GUITAR

GEORGE HARRISON

J. Gtr.

GUITAR

BASS

BASS

CHEER DOWN

Detailed description of measures 74-76: The score features a vocal line with a single note on a whole rest. The tenor saxophone part is also on a whole rest. The drums play a steady eighth-note pattern. The sequencer (Jim Huff) plays a complex eighth-note sequence with triplets. The guitar part (George Harrison) features a melodic line with triplets and a sustained chord. The J. guitar part has a melodic line with a triplet. The guitar fretboard diagrams show chords: T (6), A (6), B (6) for measure 74; T (6, 8, 8, 8, 1, 8), A (8, 8, 8, 8), B (1, 1, 1, 1, 1, 1) for measure 75; and T (8, 10), A (10, 1, 3, 3), B (1, 1, 1, 1, 1, 1) for measure 76. The bass parts play a consistent eighth-note pattern. The cheer down part has a melodic line with a triplet.

77

THEME FROM LETHAL WEAPON II

DRUMS

SEQUENCE - JIM HUFF

GUITAR

J. Gtr.

GUITAR

BASS

BASS

CHEER DOWN

Detailed description of measures 77-79: The drums continue with an eighth-note pattern. The sequencer (Jim Huff) plays a complex eighth-note sequence with triplets. The guitar part features a melodic line with triplets and a sustained chord. The J. guitar part has a melodic line with a triplet. The guitar fretboard diagrams show chords: T (13, 13, 11, 9, 11, 13, 13, 11, 8, 13, 1), A (1, 13, 1, 11, 6, 6, 6, 13, 13, 11), B (11, 6, 6, 6, 13, 13, 11, 1, 1, 1, 1, 1, 1) for measure 77; T (13, 13, 11, 9, 11, 13, 13, 11, 8, 13, 1), A (1, 13, 1, 11, 6, 6, 6, 13, 13, 11), B (11, 6, 6, 6, 13, 13, 11, 1, 1, 1, 1, 1, 1) for measure 78; and T (13, 13, 11, 9, 11, 13, 13, 11, 8, 13, 1), A (1, 13, 1, 11, 6, 6, 6, 13, 13, 11), B (11, 6, 6, 6, 13, 13, 11, 1, 1, 1, 1, 1, 1) for measure 79. The bass parts play a consistent eighth-note pattern. The cheer down part has a melodic line with a triplet.

80

THEME FROM LETHAL WEAPON II

DRUMS

SEQUENCE - JIM HUFF

GUITAR

J. Gtr.

GUITAR

BASS

BASS

CHEER DOWN

83

THEME FROM LETHAL WEAPON II

DRUMS

SEQUENCE - JIM HUFF

GUITAR

J. Gtr.

GUITAR

BASS

BASS

CHEER DOWN

86

THEME FROM LETHAL WEAPON II

DRUMS

SEQUENCE - JIM HUFF

GUITAR

J. Gtr.

GUITAR

BASS

BASS

CHEER DOWN

89

THEME FROM LETHAL WEAPON II

DRUMS

SEQUENCE - JIM HUFF

GUITAR

J. Gtr.

GUITAR

BASS

BASS

CHEER DOWN

92

THEME FROM LETHAL WEAPON II

DRUMS

SEQUENCE - JIM HUFF

GUITAR

J. Gtr.

GUITAR

BASS

BASS

CHEER DOWN

95

THEME FROM LETHAL WEAPON II

DRUMS

SEQUENCE - JIM HUFF

GUITAR

J. Gtr.

GUITAR

BASS

BASS

CHEER DOWN

98

THEME FROM LETHAL WEAPON II

DRUMS

SEQUENCE - JIM HUFF

GUITAR

J. Gtr.

GUITAR

BASS

BASS

CHEER DOWN

101

THEME FROM LETHAL WEAPON II

DRUMS

SEQUENCE - JIM HUFF

GUITAR

J. Gtr.

GUITAR

BASS

BASS

CHEER DOWN

104

THEME FROM LETHAL WEAPON II

DRUMS

SEQUENCE - JIM HUFF

GUITAR

J. Gtr.

GUITAR

BASS

BASS

CHEER DOWN

106

THEME FROM LETHAL WEAPON II

DRUMS

SEQUENCE - JIM HUFF

GUITAR

J. Gtr.

GUITAR

BASS

BASS

CHEER DOWN

# Lethal Weapon - Lethal Weapon

VOCAL

♩ = 128,000000

55

61

66

71

35

# Lethal Weapon - Lethal Weapon

♩ = 128,000000

38

41

44

64

Tenor Saxophone

Lethal Weapon - Lethal Weapon

♩ = 128,000000

**70**

72

**35**

Lethal Weapon - Lethal Weapon  
THEME FROM LETHAL WEAPON II

♩ = 128,000000

2

8

14

20

26

32

38

44

50

56

V.S.

## THEME FROM LETHAL WEAPON II

62

68

74

80

86

92

98

104

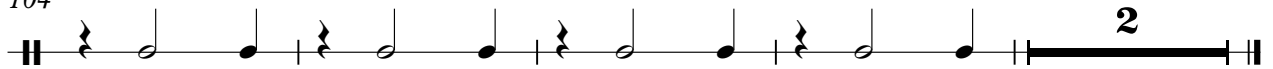

# Lethal Weapon - Lethal Weapon

## DRUMS

♩ = 128,000000  
2

6

10

13

17

20

24

27

31

35

V.S.

## DRUMS

38

38

41

41

45

45

48

48

52

52

55

55

59

59

62

62

65

65

69

69

DRUMS

72

75

78

81

84

87

90

93

96

99

V.S.

4

DRUMS

102

105

SEQUENCE - JIM HUFF Lethal Weapon - Lethal Weapon

♩ = 128,000000

2 3

6

10

3

14

17

3

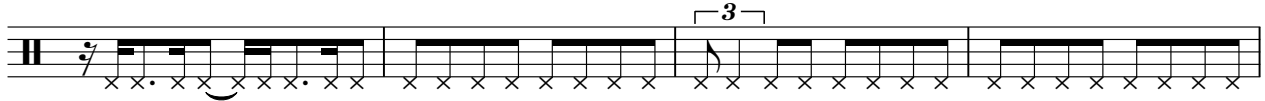

21

3

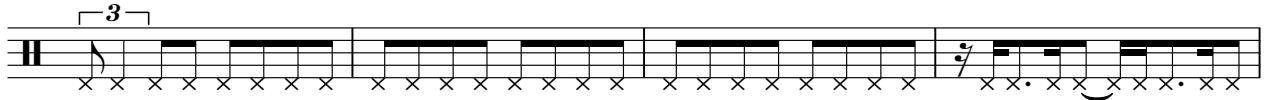

25

3 3

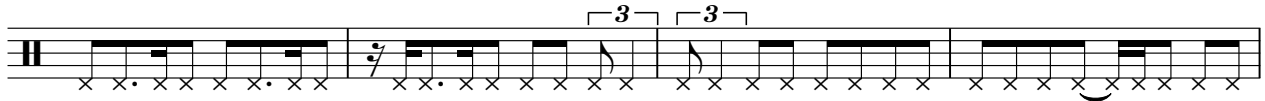

29

3 3 3 3 3

33

37

V.S.

41

45

49

53

57

61

65

69

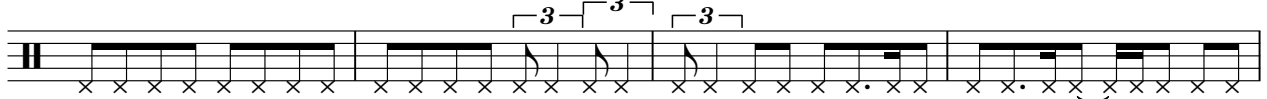

73

77

SEQUENCE - JIM HUFF

81

85

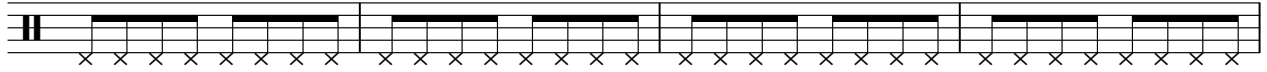

89

93

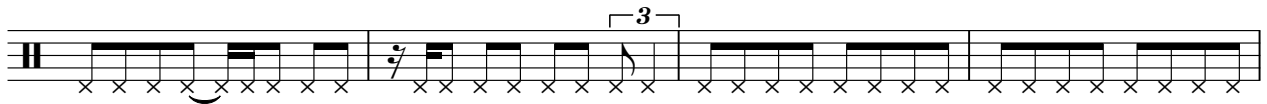

97

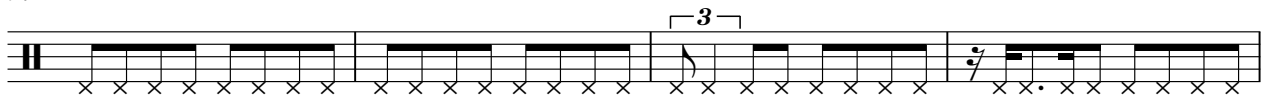

101

105

107

# Lethal Weapon - Lethal Weapon

GUITAR

♩ = 128,000000

V.S.

GUITAR

77

81

85

89

93

97

101

104

106

GEORGE HARRISON

Lethal Weapon - Lethal Weapon

♩ = 128,000000

17

20

26

30

35

40

54

58

62

70

2

GEORGE HARRISON

74

34

♩ = 128,000000

7 35

46

51 19

74

79

84

89

94

100

2

Jazz Guitar

104

3

# Lethal Weapon - Lethal Weapon

## GUITAR

♩ = 128,000000

2

6

13

17

21

25

29

33

36

V.S.

2  
40

GUITAR

T	8	8	8	8	8	13	13	9	13	13	13	13	8	13	1	8	3	3
A	8	10	10	1	8	6	1	13	1	11	11	11	11	11	11	6		
B	1	8	1					6	6	6	13	13	13			6	1	1

44

T	8	8	8	8	8	8	5	8	8	8	8	8	1	8	8	8		
A	7	8	8	8	8	6		8	6	8	8	8	1	8	8	8	1	10
B	1					6	6	6	6	8	8	8	8	1	1	1	1	1

48

T	8		1	1	1	1	13	13	9	13	13	13	8	13	1	13	13	13
A	10	1	3	3	3	3	1	13	1	11	11	11	11	11	11	13	13	13
B	1	1	1	1	1	1	11	6	6	6	13	13	13			1	10	10

52

T	8	8	8			8	8	8	1	1	1	1	1	1	1	13	13	13
A	7	5	5			8	10	8	10	1	3	3	3	3	3	1	13	13
B	1					1	1	1	1	1	1	1	1	1	1	1	13	13

56

T	13	13	13	1	13	8	8	8	8	8	8	8	8	8	1	1	13	1
A	14	13	13	13	13	8	8	8	1	8	1	8	1	8	1	8	13	1
B						1	1	1	1	1	1	1	1	1	1	1	13	1

60

T	13	13	13	1	13	8	3	5	5	8	8	8	8	8	8	8	8	1
A	13	14	14	13	11	6				3	3	3						
B						1	1	1	6	6	1	1	1	1	1	1	1	1

64

T	8		8	8		1	13	13	13	13	13	13	1	13	13	13	13
A	8	1	8	8	8	1	13	13	14	14	13	13	13	13	13	13	13
B	1	1	1	1	1	1	13	13	13	13	13	13	13	13	13	12	10

68

T	8	3	3		8	8	8	8	8	13	13	13	8	8	8	8	8
A	3				8	10	10	1	8	13	13	13	12	10	10	7	5
B	1	1	1	1	1	8	8	1	1	1	1	1	1			1	

73

T	8	8	5	8	8	8	8	8	1	8	8	8	8	1	1	1	1
A	8	6		6	6	8	8	8	1	8	1	10	10	1	3	3	3
B	1	8	1	1	8	8	8	8	1	1	1	1	1	1	1	1	1

77

T		13	13	9	13	13	13	8	13	1	8	8	8		
A	1	13	1	6	6	6	13	13	13		1	8	1	10	8
B		11		6	6	6	13	13	13		1	1	1	1	1

80

T	8	1	1	1	1	1	10	1	10	13	10	1	13	13	8	8	5
A	10	1	3	3	3	3	8	1	13	13	14	14	13	11	8	8	6
B	8	1	1	1	1	1	1	1	10	10	13	13			8	1	1
B	1														6		6

84

T	8	8	8	8	8	1	8	13	10	9	10	13	13	10	8	13	1	8	8	8
A	6	6	6	6	8	8	1	1	13	11	11	11	11	11	1	8	8	8	10	8
B	6	8	8	8	8			11	6	6	6	13	13	10	1	1	8	8	8	8
B	6																			

88

T	8	8	8	8	8	1	8	13	10	9	10	13	13	10	8	13	1	8	8	8
A	10	8	8	8	8	8	1	1	13	11	11	11	11	11	1	8	8	8	10	8
B	8	8	8	8	8			11	6	6	6	13	13	10	1	1	8	8	8	8
B	1																			

92

T	8	8	8	8	8	1	8	1	13	13	13	10	13	13	1	13	8	8	8	
A	10	8	8	8	8	8	1	1	13	13	14	14	13	13	13	13	1	8	8	10
B	8	8	8	8	8			1	1	13	13	10	13	13	13			8	8	8
B	1																	1	1	

96

T	8	8	8	8	8	1	8	1	13	13	1	10	1	1	10	1	13	1	8	8	8
A	10	8	8	8	8	8	1	1	13	13	1	13	1	1	13	1	13	1	8	8	10
B	8	8	8	8	8			1	1	13	13	10	13	13	10	1	13		8	8	8
B	1																		1	1	

100

T	8	8	8	8	8	1	8	13	10	9	10	13	13	10	8	13	1	8	8	8
A	10	8	8	8	8	8	1	1	13	11	11	11	11	11	1	8	8	8	10	8
B	8	8	8	8	8			11	6	6	6	13	13	10	1	1	8	8	8	8
B	1																			

104

T	8	8	8	8	8	1	8	10	8	9	9	6	6	6	5	5	5	5	5	5
A	10	8	8	8	8	8	1	11	6	6	6	6	6	6	6	6	6	6	6	6
B	8	8	8	8	8			6	4	3	3	3	3	3	3	3	3	3	3	3
B	1							6	6	6	6	1	1	1	1	1	1	1	1	1
B	1							6				1	1	1	1	1	1	1	1	1

# Lethal Weapon - Lethal Weapon

BASS

♩ = 128,000000

2

7

12

17

22

27

32

37

42

47

V.S.

52

57

62

67

72

77

82

87

92

97

102

106

# Lethal Weapon - Lethal Weapon

BASS

♩ = 128,000000

2

7

12

17

22

27

32

37

42

47

V.S.

52

57

62

67

72

77

82

87

92

97

BASS

3

102

106

CHEER DOWN

Lethal Weapon - Lethal Weapon

♩ = 128,000000

V.S.

2

102

105
