

Lethal Weapon 3 - Lethal Weapon 3

♩ = 91,999985

set
claves
tambourine
acoustic guitar
bass
muted trumpet
synth drum
synth

4

set
claves
tambourine
acoustic guitar
bass
muted trumpet
synth drum
synth

7

set
claves
tambourine
acoustic guitar
bass
muted trumpet
synth drum
synth
vocals

10

set
claves
tambourine
acoustic guitar
bass
synth drum
synth
vocals

12

set
claves
tambourine
acoustic guitar
bass
synth drum
synth
vocals

3

14

set
claves
tambourine
acoustic guitar
bass
synth drum
synth
vocals

6

16

set
claves
tambourine
acoustic guitar
bass
synth drum
synth
vocals

18

set
claves
tambourine
acoustic guitar
bass
synth drum
synth
vocals

20

set
claves
tambourine
acoustic guitar
bass
synth drum
synth
vocals

22

set
claves
tambourine
acoustic guitar
bass
muted trumpet
synth drum
synth
vocals

24

set
claves
tambourine
acoustic guitar
bass
bass fills
muted trumpet
synth drum
synth

26

set
claves
tambourine
acoustic guitar
bass
bass fills
muted trumpet
synth drum
synth
vocals

28

set
claves
tambourine
acoustic guitar
bass
synth drum
synth
vocals

30

set
claves
tambourine
acoustic guitar
bass
synth drum
synth
vocals

32

set
claves
tambourine
acoustic guitar
bass
synth drum
synth
vocals

34

set
claves
tambourine
acoustic guitar
bass
synth drum
synth
vocals

36

set
claves
tambourine
acoustic guitar
bass
synth drum
synth
vocals

38

set
claves
tambourine
acoustic guitar
bass
synth drum
synth
vocals

40

set
claves
tambourine
acoustic guitar
bass
muted trumpet
synth drum
synth
vocals

42

set
claves
tambourine
acoustic guitar
bass
bass fills
muted trumpet
synth drum
synth

44

set
shaker
claves
tambourine
acoustic guitar
bass
muted trumpet
synth drum
synth
vocals

46

set
shaker
claves
tambourine
bass
synth drum
synth
vocals

48

set
shaker
claves
tambourine
bass
synth drum
synth
vocals

50

set
shaker
claves
tambourine
bass
synth drum
synth
vocals

52

set
shaker
claves
tambourine
acoustic guitar
bass
synth drum
synth
vocals

54

set
shaker
claves
tambourine
acoustic guitar
bass
synth drum
synth
vocals

56

set
shaker
claves
tambourine
acoustic guitar
bass
synth drum
synth
vocals

58

set
shaker
claves
tambourine
acoustic guitar
bass
synth drum
synth
vocals

59

set
shaker
claves
tambourine
acoustic guitar
bass
muted trumpet
synth drum
synth
vocals

61

set
shaker
claves
tambourine
acoustic guitar
bass
muted trumpet
synth drum
synth

62

set
shaker
claves
tambourine
acoustic guitar
bass
muted trumpet
synth drum
synth

64

set
shaker
claves
tambourine
acoustic guitar
bass
muted trumpet
synth drum
synth

66

set
shaker
claves
tambourine
acoustic guitar
bass
muted trumpet
synth drum
synth

68

set
shaker
claves
tambourine
acoustic guitar
bass
muted trumpet
synth drum
synth

70

set
shaker
claves
tambourine
acoustic guitar
bass
muted trumpet
synth drum
synth
vocals

71

set
shaker
claves
tambourine
bass
muted trumpet
synth drum
synth
vocals

72

set
shaker
claves
tambourine
acoustic guitar
bass
synth drum
synth
vocals

73

set
shaker
claves
tambourine
acoustic guitar
bass
synth drum
synth
vocals

74

set
shaker
claves
tambourine
acoustic guitar
bass
synth drum
synth
vocals

75

set
shaker
claves
tambourine
acoustic guitar
bass
synth drum
synth
vocals

76

set
shaker
claves
tambourine
acoustic guitar
bass
synth drum
synth
vocals

77

set
shaker
claves
tambourine
acoustic guitar
bass
synth drum
synth
vocals

79

set
shaker
claves
tambourine
acoustic guitar
bass
synth drum
synth
vocals

80

set
shaker
claves
tambourine
acoustic guitar
bass
synth drum
synth
vocals

81

set
shaker
claves
tambourine
acoustic guitar
bass
synth drum
synth
vocals

3

3

83

set
shaker
claves
tambourine
acoustic guitar
bass
synth drum
synth
vocals

3

85

set
shaker
claves
tambourine
acoustic guitar
bass
synth drum
synth
vocals

86

set
shaker
claves
tambourine
acoustic guitar
bass
synth drum
synth
vocals

87

set
shaker
claves
tambourine
acoustic guitar
bass
synth drum
synth
vocals

89

set
shaker
claves
tambourine
acoustic guitar
bass
muted trumpet
synth drum
synth
vocals

91

set
shaker
claves
tambourine
acoustic guitar
bass
muted trumpet
synth drum
synth
vocals

92

set
shaker
claves
tambourine
acoustic guitar
bass
synth drum
synth
vocals

93

set
shaker
claves
tambourine
acoustic guitar
bass
muted trumpet
synth drum
synth
vocals

94

set
shaker
claves
tambourine
acoustic guitar
bass
muted trumpet
synth drum
synth
vocals

95

set
shaker
claves
tambourine
acoustic guitar
bass
muted trumpet
synth drum
synth
vocals

96

set
shaker
claves
tambourine
acoustic guitar
bass
synth drum
synth
vocals

97

set

shaker

claves

tambourine

acoustic guitar

bass

muted trumpet

synth drum

synth

vocals

98

set

shaker

claves

tambourine

acoustic guitar

bass

muted trumpet

synth drum

synth

99

set
shaker
claves
tambourine
acoustic guitar
bass
muted trumpet
synth drum
synth

100

set
shaker
claves
tambourine
acoustic guitar
bass
muted trumpet
synth drum
synth

101

set
shaker
claves
tambourine
acoustic guitar
bass
muted trumpet
synth drum
synth

102

set
shaker
claves
tambourine
acoustic guitar
bass
muted trumpet
synth drum
synth

103

set
shaker
claves
tambourine
acoustic guitar
bass
muted trumpet
synth drum
synth

104

set
shaker
claves
tambourine
acoustic guitar
bass
muted trumpet
synth drum
synth

105

set
shaker
claves
tambourine
acoustic guitar
bass
muted trumpet
synth drum
synth
high synth

106

set
shaker
claves
tambourine
acoustic guitar
bass
muted trumpet
synth drum
synth
high synth

107

set

shaker

claves

tambourine

acoustic guitar

bass

muted trumpet

synth drum

synth

vocals

high synth

108

set

shaker

claves

tambourine

acoustic guitar

bass

muted trumpet

synth drum

synth

vocals

high synth

109

set

shaker

claves

tambourine

acoustic guitar

bass

muted trumpet

synth drum

synth

vocals

high synth

110

set

shaker

claves

tambourine

acoustic guitar

bass

muted trumpet

synth drum

synth

vocals

high synth

111

set

shaker

claves

tambourine

acoustic guitar

bass

muted trumpet

synth drum

synth

vocals

high synth

112

set

shaker

claves

tambourine

acoustic guitar

bass

muted trumpet

synth drum

synth

vocals

high synth

113

set
shaker
claves
tambourine
acoustic guitar
bass
muted trumpet
synth drum
synth
vocals
high synth

116

set

2

set

26

28

30

32

34

36

38

40

42

44

45

46

47

48

49

50

51

52

53

54

V.S.

55

56

57

58

59

60

61

62

63

64

65

66

67

68

69

70

71

72

73

74

V.S.

75

76

77

78

79

80

81

82

83

84

85

86

87

88

89

90

91

92

93

94

V.S.

95

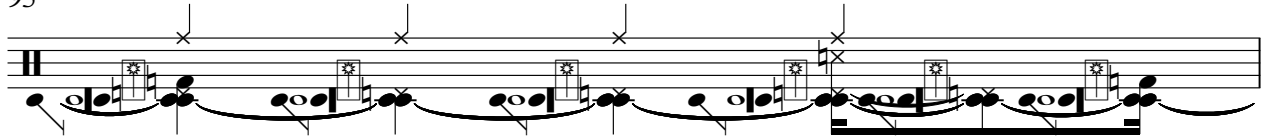

96

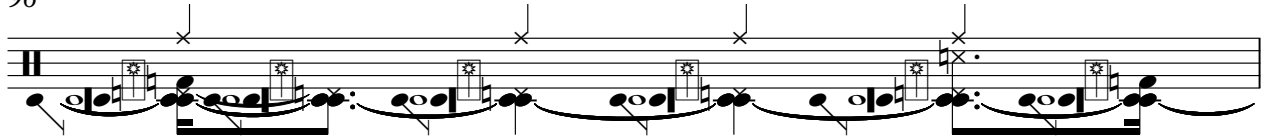

97

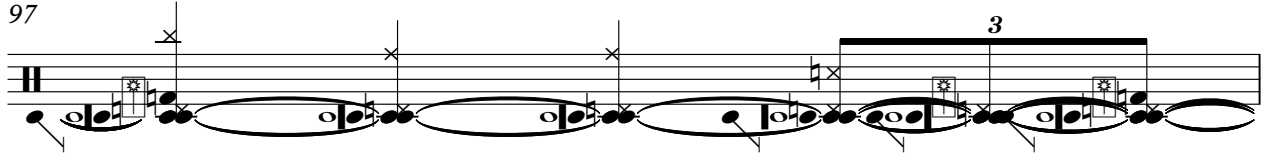

98

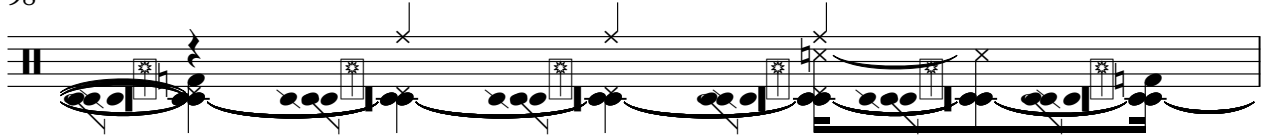

99

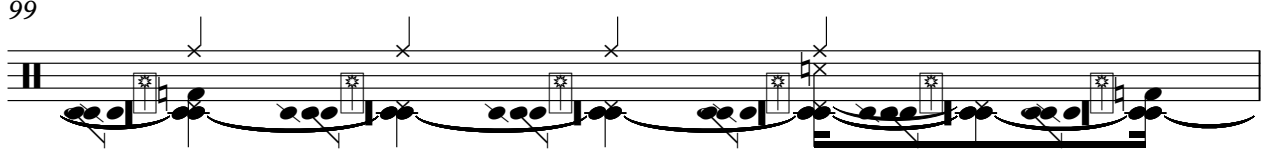

100

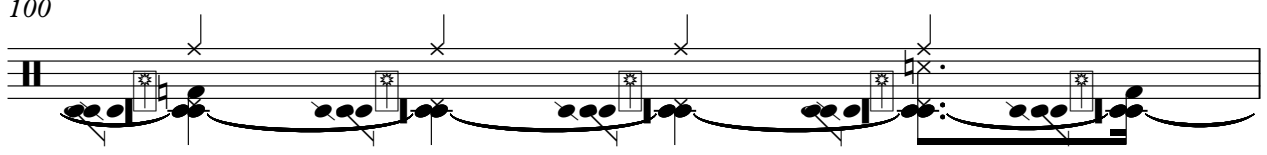

101

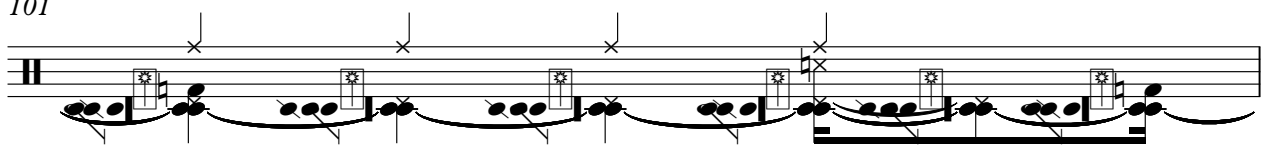

102

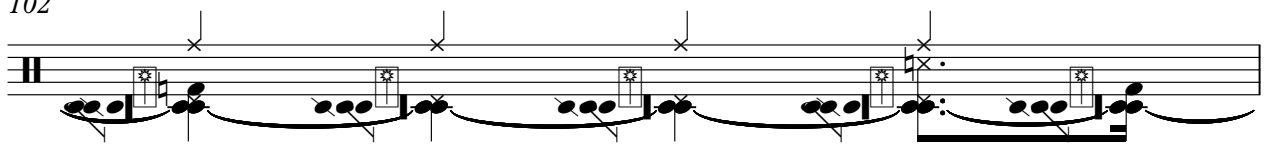

103

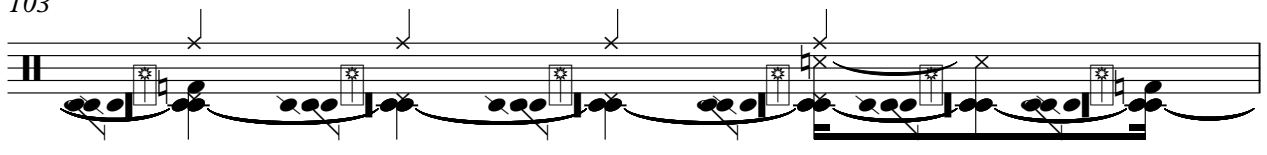

104

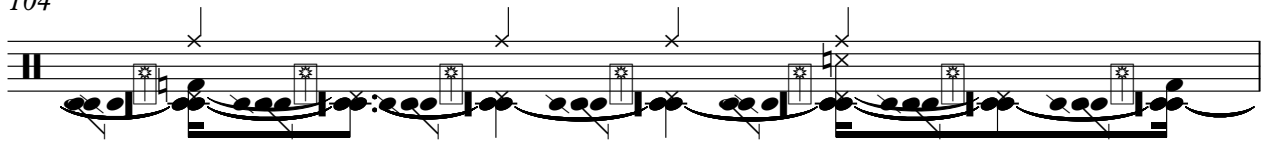

105

106

107

108

109

110

111

112

113

114

shaker

Lethal Weapon 3 - Lethal Weapon 3

♩ = 91,999985

44

47

50

53

56

59

62

65

68

71

V.S.

74

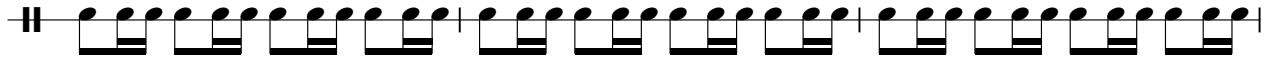

77

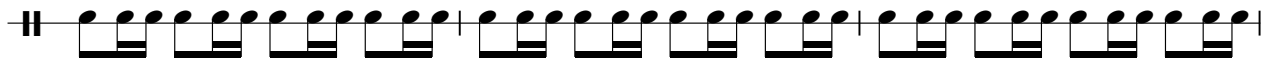

80

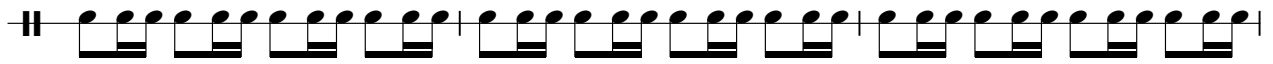

83

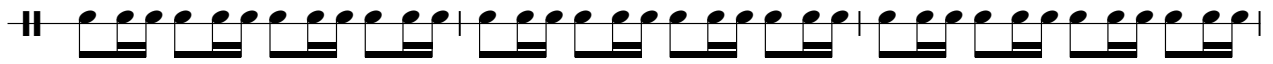

86

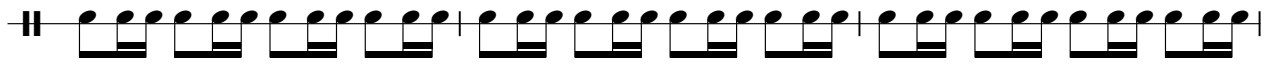

89

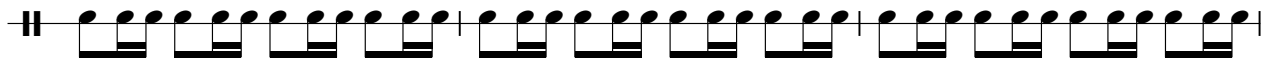

92

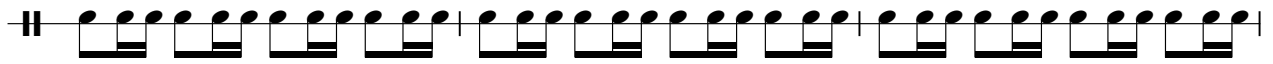

95

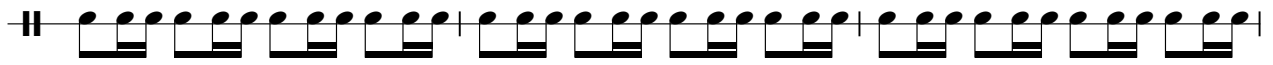

98

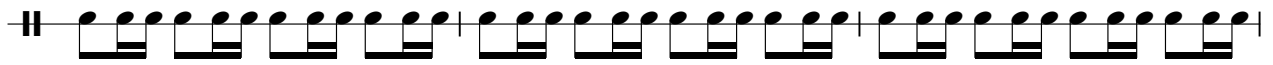

101

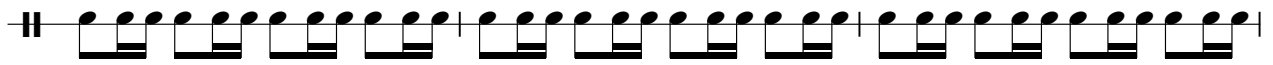

104

107

110

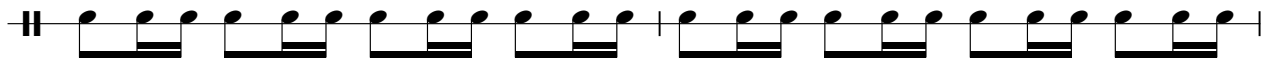

112

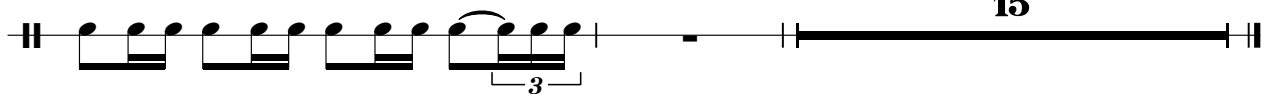

claves

Lethal Weapon 3 - Lethal Weapon 3

♩ = 91,999985

4

7

10

13

16

19

22

25

28

V.S.

31

34

37

40

43

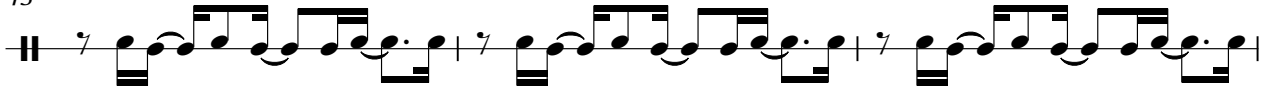

46

49

52

55

58

91

94

97

100

103

106

109

112

15

tambourine

Lethal Weapon 3 - Lethal Weapon 3

♩ = 91,999985

6

11

16

21

24

27

30

33

36

V.S.

39

44

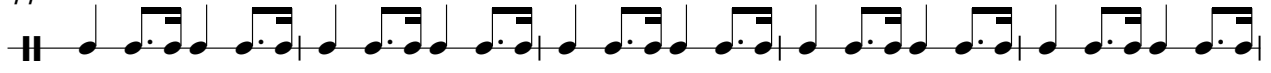

49

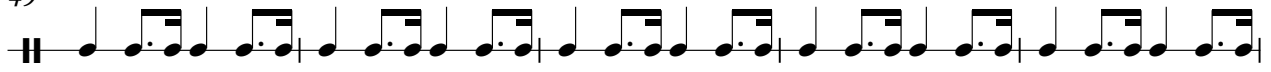

54

59

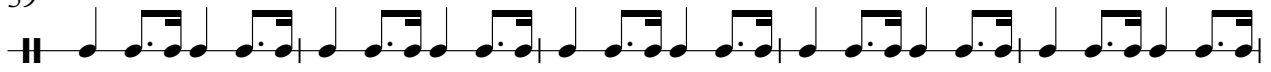

64

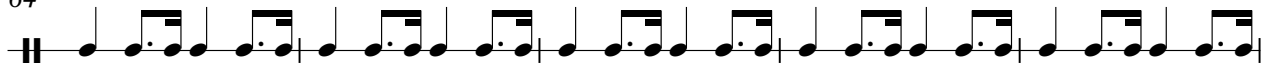

69

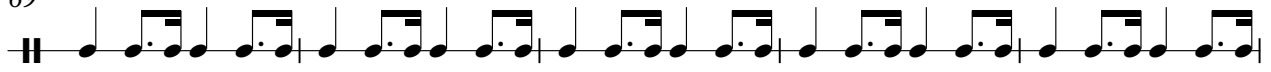

74

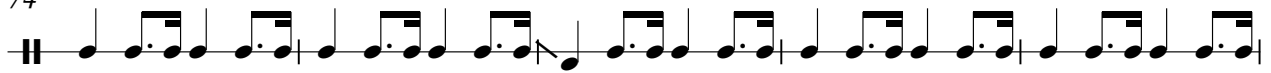

79

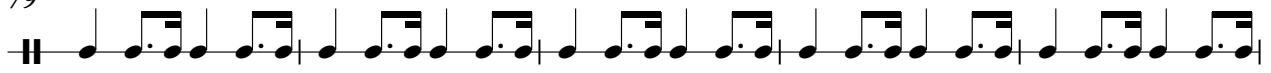

84

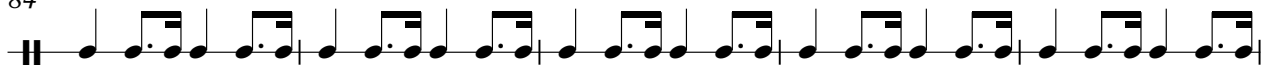

89

93

97

102

107

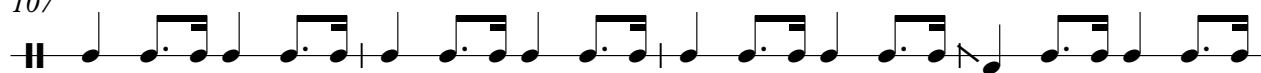

111

Lethal Weapon 3 - Lethal Weapon 3

acoustic guitar

♩ = 91,999985

V.S.

68

70

73

75

77

80

83

85

87

91

93

95

97

99

101

104

106

108

109

110

bass fills

Lethal Weapon 3 - Lethal Weapon 3

♩ = 91,999985

24

6

27

16

6

85

Lethal Weapon 3 - Lethal Weapon 3

muted trumpet

♩ = 91,999985

4 15

23

27 13

43 13

60

64 3

68 3

72 17

92

2

muted trumpet

97

101

105

108

111

15

Lethal Weapon 3 - Lethal Weapon 3

synth drum

♩ = 91,999985

V.S.

V.S.

91

94

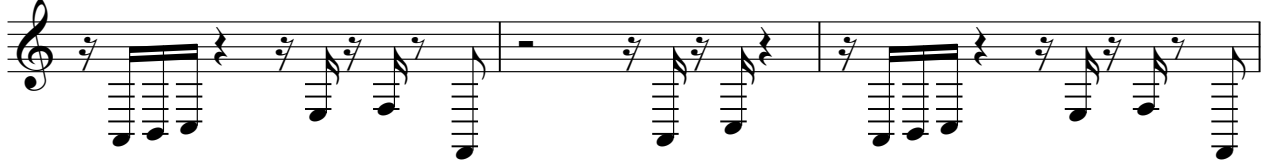

97

100

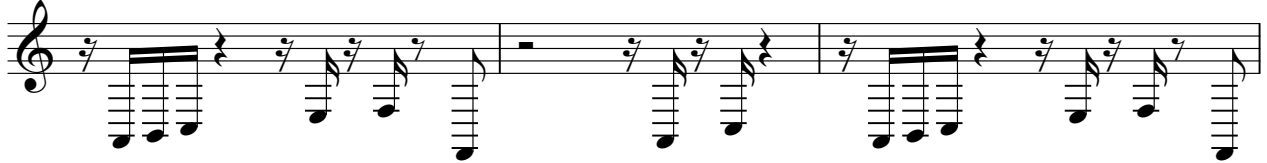

103

106

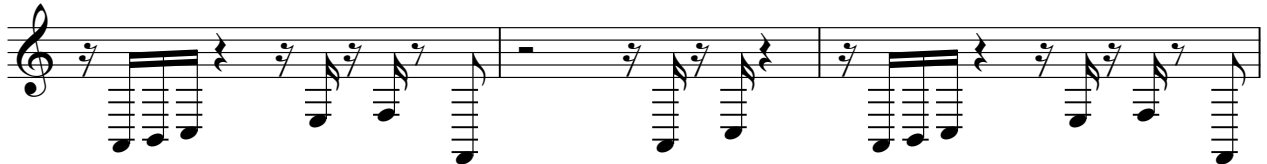

109

112

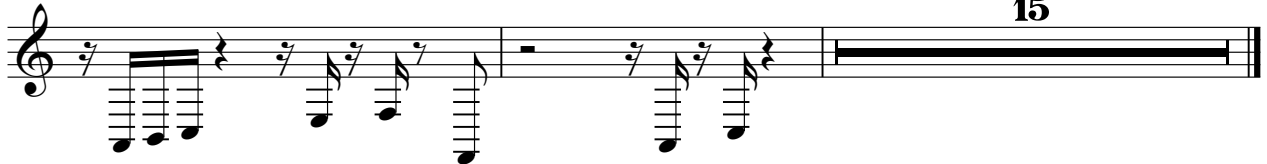

Lethal Weapon 3 - Lethal Weapon 3

synth

♩ = 91,999985

8

16

23

31

39

46

52

59

67

V.S.

74

81

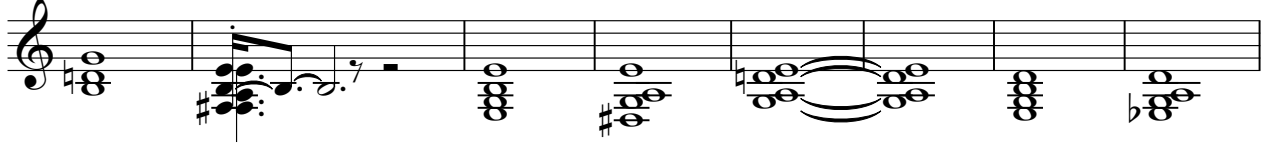

89

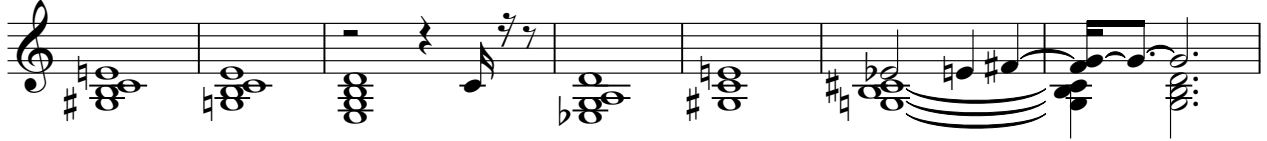

96

103

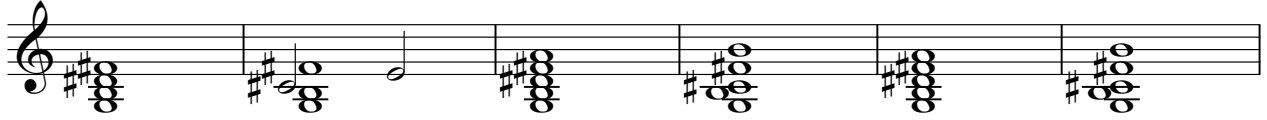

109

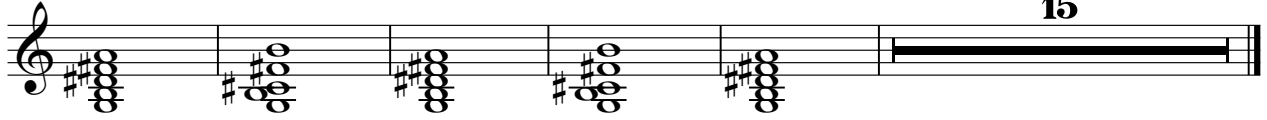

Lethal Weapon 3 - Lethal Weapon 3

vocals

♩ = 91,999985

7

11

15

19

22

27

30

34

37

39

44

48

51

55

58

71

74

78

82

86

90

A single musical staff in treble clef containing measure 90. The measure is filled with a complex sequence of eighth and sixteenth notes, including rests and accidentals.

94

A single musical staff in treble clef containing measure 94. The measure features a sequence of notes with a triplet of eighth notes indicated by a '3' above the staff.

98

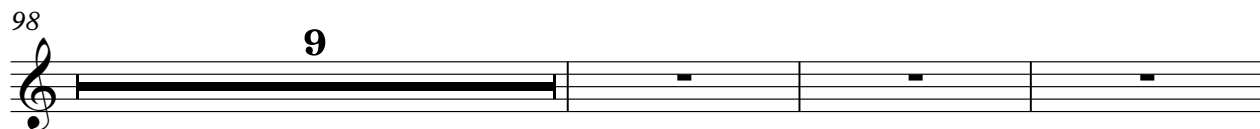

A single musical staff in treble clef containing measure 98. The measure is a whole rest, indicated by a large '9' above the staff.

110

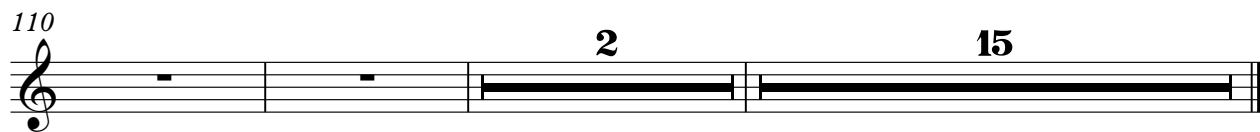

A single musical staff in treble clef containing measure 110. The measure is divided into two parts: a half rest followed by a whole rest, with a '2' above the first part and a '15' above the second part.

high synth

Lethal Weapon 3 - Lethal Weapon 3

♩ = 91,999985

104

○ ○ ○ ○

109

○ ○ ○ ○ ○ ○

14