

Lion King - Lion King

♩ = 66,000069

16

Hn.

E. Bass

Syn. Str.

21

Hn.

Perc.

E. Bass

E. Bass

E. Piano

FM

Syn. Str.

Syn. Str.

Solo

24

This section of the score covers measures 24 and 25. It features a Horn (Hn.) line with eighth-note patterns and triplets. The Percussion (Perc.) part includes a snare drum line with a triplet of eighth notes. The Electric Bass (E. Bass) line plays a steady eighth-note pattern. The Electric Piano (E. Piano) and FM (Frequency Modulation) parts consist of chords and single-note lines. The Synthesizer Strings (Syn. Str.) are split into two staves, with the lower staff playing a triplet of eighth notes. The Solo part features a complex melodic line with triplets and sixteenth notes.

Hn.

Perc.

E. Bass

E. Piano

FM

Syn. Str.

Syn. Str.

Solo

26

This section of the score covers measures 26 and 27. The Horn (Hn.) line continues with eighth-note patterns and triplets. The Percussion (Perc.) part has a snare drum line with a triplet of eighth notes. The Electric Bass (E. Bass) line maintains its eighth-note pattern. The Electric Piano (E. Piano) and FM parts consist of chords and single-note lines. The Synthesizer Strings (Syn. Str.) are split into two staves, with the lower staff playing a triplet of eighth notes. The Solo part features a complex melodic line with triplets and sixteenth notes.

Hn.

Perc.

E. Bass

E. Piano

FM

Syn. Str.

Syn. Str.

Solo

28

Hn.

Perc.

E. Bass

E. Piano

FM

Syn. Str.

Syn. Str.

Solo

30

Hn.

Perc.

E. Bass

E. Piano

FM

Syn. Str.

Syn. Str.

Solo

Solo

33

36

39

Hn. Perc. E. Bass E. Piano FM Syn. Str. Solo

41

Hn. Perc. E. Bass E. Piano FM Syn. Str. Solo

44

46

49

52

55

58

61

64

Horn in F

Lion King - Lion King

♩ = 66,000069

5

9

12

16

20

24

27

31

35

V.S.

Horn in F

39

42

45

49

53

56

60

64

Lion King - Lion King

Percussion

♩ = 66,000069

21

26

30

32

34

36

40

45

48

50

V.S.

Percussion

52

54

56

58

60

63

65

♩ = 66,000069

21

25

30

34

38

43

47

51

55

59

V.S.

2

Fretless Electric Bass

63

66

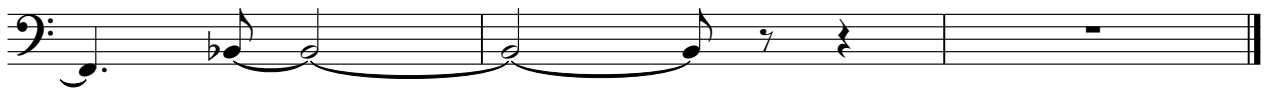

♩ = 66,000069

6

11

16

20

Lion King - Lion King

Electric Piano

♩ = 66,000069

21

21

25

25

29

29

2

2

35

35

2

2

41

41

44

44

2

2

49

2

2

55

2

2

3

3

63

65

♩ = 66,000069

21

21

25

29

33

37

41

45

49

53

57

61

65

Lion King - Lion King

Synth Strings

♩ = 66,000069

21

25

30

35

39

43

48

53

57

61

V.S.

2

65

Synth Strings

Lion King - Lion King

Synth Strings

♩ = 66,000069

5

9

13

17

21

25

29

33

37

V.S.

Lion King - Lion King

Solo

♩ = 66,000069

21

23

25

27

29

31

33

36

38

40

V.S.

Solo

Lion King - Lion King

♩ = 66,000069

29 **31**

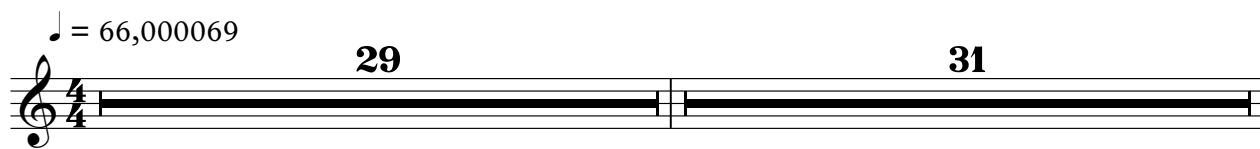

61

