

Little Mermaid - Little Mermaid

♩ = 200,000000

flute

channel 13

StDr accomp

marimba/vibe

channel 14

bass

channel 15

flute

channel 13

StDr accomp

marimba/vibe

channel 14

bass

channel 15

flute

channel 13

StDr melody

StDr accomp

marimba/vibe

channel 14

guitar/B3

bass

channel 15

11

channel 13

StlDrmelodyNoroll

marimba/vibe

channel 14

guitar/B3

bass

channel 15

14

channel 13

StlDrmelodyNoroll

marimba/vibe

channel 14

guitar/B3

bass

channel 15

17

channel 13

StlDrmelodyNoroll

marimba/vibe

channel 14

guitar/B3

bass

channel 15

20

flute

channel 13

StlDrmelodyNoroll

marimba/vibe

channel 14

guitar/B3

bass

channel 15

22

flute

channel 13

StlDrmelodyNoroll

marimba/vibe

channel 14

guitar/B3

bass

channel 15

23

channel 13

StlDrmelodyNoroll

channel 14

guitar/B3

bass

channel 15

harp

flute

channel 13

horns

StlDrmelodyNoroll

marimba/vibe

channel 14

guitar/B3

bass

channel 15

harp

strings

27

flute

channel 13

StlDrmelodyNoroll

marimba/vibe

channel 14

guitar/B3

bass

channel 15

32

flute

horns

StlDrmelodyNoroll

marimba/vibe

channel 14

guitar/B3

bass

channel 15

flute

channel 13

horns

StlDrmelodyNoroll

marimba/vibe

channel 14

guitar/B3

bass

channel 15

37

flute

channel 13

horns

StlDrmelodyNoroll

marimba/vibe

channel 14

guitar/B3

bass

channel 15

flute

channel 13

StDr melodyNoroll

StDr accomp

marimba/vibe

channel 14

guitar/B3

bass

channel 15

42

channel 13

StlDrmelodyNoroll

StDr accomp

marimba/vibe

channel 14

guitar/B3

bass

channel 15

45

channel 13

StlDrmelodyNoroll

marimba/vibe

channel 14

guitar/B3

bass

channel 15

48

channel 13

StlDrmelodyNoroll

marimba/vibe

channel 14

guitar/B3

bass

channel 15

51

flute

channel 13

StlDrmelodyNoroll

marimba/vibe

channel 14

guitar/B3

bass

channel 15

54

channel 13

StlDrmelodyNoroll

marimba/vibe

channel 14

guitar/B3

bass

channel 15

57

flute

channel 13

StlDrmelodyNoroll

marimba/vibe

channel 14

guitar/B3

bass

channel 15

61

flute

channel 13

horns

StlDrmelodyNoroll

marimba/vibe

channel 14

bass

channel 15

64

flute

channel 13

horns

StlDrmelodyNoroll

marimba/vibe

channel 14

bass

channel 15

67

flute

channel 13

horns

StlDrmelodyNoroll

marimba/vibe

channel 14

bass

channel 15

70

channel 13

horns

StlDrmelodyNoroll

marimba/vibe

channel 14

bass

channel 15

72

channel 13

horns

StlDrmelodyNoroll

marimba/vibe

channel 14

bass

channel 15

75

channel 13

horns

StlDrmelodyNoroll

marimba/vibe

channel 14

bass

channel 15

harmony snail

78

channel 13

horns

StlDrmelodyNoroll

marimba/vibe

channel 14

bass

channel 15

harmony snail

81

channel 13

StlDrmelodyNoroll

marimba/vibe

channel 14

bass

channel 15

harmony snail

84

channel 13

StlDrmelodyNoroll

marimba/vibe

channel 14

bass

channel 15

harmony snail

channel 13

horns

StlDrmelodyNoroll

marimba/vibe

channel 14

bass

channel 15

harmony snail

89

flute

channel 13

StlDrmelodyNoroll

marimba/vibe

channel 14

guitar/B3

bass

channel 15

harmony snail

harp

channel 13

horns

StlDrmelodyNoroll

marimba/vibe

channel 14

guitar/B3

bass

channel 15

96

channel 13

StlDrmelodyNoroll

sax

marimba/vibe

channel 14

guitar/B3

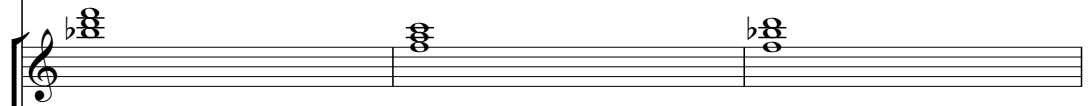

bass

channel 15

flute

channel 13

horns

StlDrmelodyNoroll

marimba/vibe

channel 14

guitar/B3

bass

channel 15

102

channel 13

StlDrmelodyNoroll

sax

marimba/vibe

channel 14

guitar/B3

bass

channel 15

strings

channel 13

horns

StlDrmelodyNoroll

marimba/vibe

channel 14

guitar/B3

bass

channel 15

strings

108

flute

channel 13

StlDrmelodyNoroll

marimba/vibe

channel 14

bass

channel 15

strings

111

flute

channel 13

StlDrmelodyNoroll

marimba/vibe

channel 14

bass

channel 15

strings

114

flute

channel 13

StlDrmelodyNoroll

marimba/vibe

channel 14

bass

channel 15

strings

116

channel 13

StlDrmelodyNoroll

marimba/vibe

channel 14

bass

channel 15

strings

118

channel 13

StlDrmelodyNoroll

marimba/vibe

channel 14

bass

channel 15

strings

120

flute

channel 13

StlDrmelodyNoroll

StDr accomp

marimba/vibe

channel 14

bass

channel 15

strings

123

flute

channel 13

StDr accomp

marimba/vibe

channel 14

bass

channel 15

126

flute

channel 13

horns

StIDrmelodyNoroll

StDr accomp

marimba/vibe

channel 14

bass

channel 15

strings

129

channel 13

StlDrmelodyNoroll

marimba/vibe

channel 14

bass

channel 15

harmony snail

131

channel 13

StlDrmelodyNoroll

marimba/vibe

channel 14

bass

channel 15

harmony snail

133

channel 13

StlDrmelodyNoroll

marimba/vibe

channel 14

bass

channel 15

harmony snail

135

channel 13

StlDrmelodyNoroll

marimba/vibe

channel 14

bass

channel 15

harmony snail

137

channel 13

StlDrmelodyNoroll

marimba/vibe

channel 14

bass

channel 15

harmony snail

140

channel 13

StlDrmelodyNoroll

marimba/vibe

channel 14

bass

channel 15

harmony snail

142

flute

channel 13

StlDrmelodyNoroll

StDr accomp

marimba/vibe

channel 14

bass

channel 15

harmony snail

flute

channel 13

StlDrmelodyNoroll

StDr accomp

marimba/vibe

channel 14

bass

channel 15

strings

148

flute

channel 13

StlDrmelodyNoroll

StDr accomp

marimba/vibe

channel 14

bass

channel 15

strings

152

channel 13

StlDrmelodyNoroll

channel 14

bass

channel 15

strings

flute

channel 13

horns

StIDrmelodyNoroll

StDr accomp

marimba/vibe

channel 14

bass

channel 15

strings

157

flute

channel 13

horns

StIDrmelodyNoroll

StDr accomp

marimba/vibe

channel 14

bass

channel 15

strings

Little Mermaid - Little Mermaid

flute

♩ = 200,000000

3

7

12

22

32

40

13

4

60

68

23

9

102

6

110

3

6

2

flute

121

125

144

155

Little Mermaid - Little Mermaid

channel 13

♩ = 200,000000

3

7

10

14

18

22

26

30

35

38

3

44

48

52

56

60

65

70

74

79

84

88

92

96

100

104

108

112

116

120

124

Little Mermaid - Little Mermaid

horns

♩ = 200,000000

23 7

34 23

61

66

71

76 7

87 6 4

100 5 19

127 26

155

♩ = 200,000000

8

12

16

20

24

29

34

38

3

44

48

52

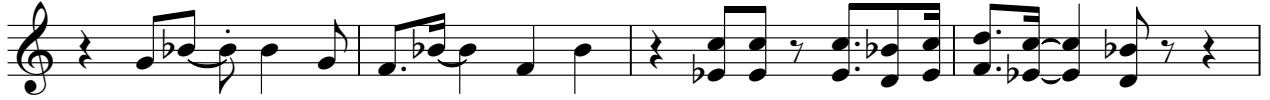

56

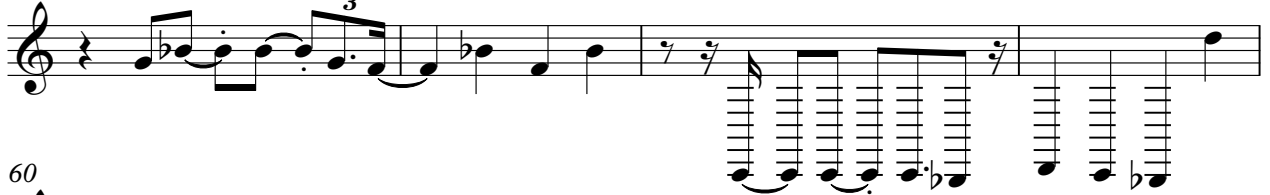

60

65

70

74

79

84

88

92

96

100

104

108

113

117

120

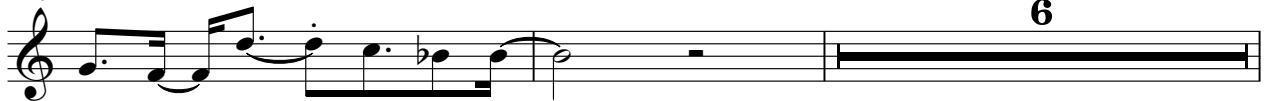

128

133

138

142

147

151

154

♩ = 200,000000

6 **31**

40

44 **77**

124 **16**

143 **2**

149 **6**

157

Little Mermaid - Little Mermaid

sax

♩ = 200,000000

96

96

99

3

56

99

26

29

32

36

40

44

48

52

56

62

64

66

68

70

72

74

76

78

80

82

84

86

88

92

98

103

108

110

112

114

116

118

120

123

2

Little Mermaid - Little Mermaid

channel 14

♩ = 200,000000

5

8

11

14

17

V.S.

20

22

23

25

28

30

32

35

38

41

45

49

53

57

62

64

66

68

70

72

74

76

78

80

82

84

86

88

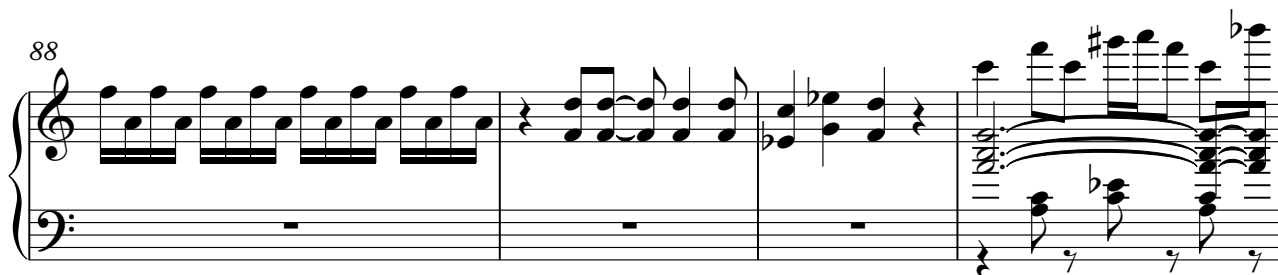

92

97

101

105

108

110

112

114

116

118

120

123

127

130

132

134

135

V.S.

137

139

141

143

146

150

156

Little Mermaid - Little Mermaid

guitar/B3

♩ = 200,000000

8

11

14

17

20

23

27

31

34

37

4

2

guitar/B3

44

52

60

31

97

104

52

86

90

96

101

105

110

114

118

123

128

V.S.

132

136

140

144

149

153

Little Mermaid - Little Mermaid

channel 15

♩ = 200,000000

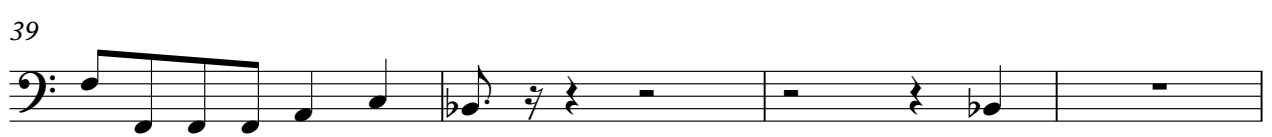
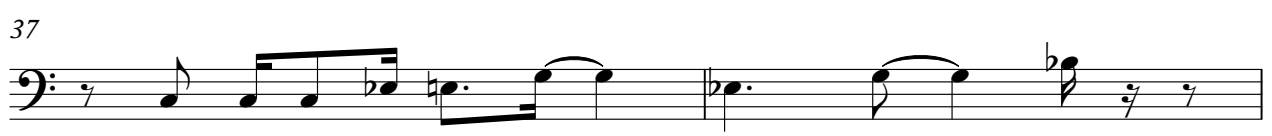

harmony snail

Little Mermaid - Little Mermaid

♩ = 200,000000

74

79

85

89

39

132

139

142

15

harp

Little Mermaid - Little Mermaid

♩ = 200,000000

22

