

Little Shop Of Horrors - Little Shop Of Horrors

♩ = 86,000053

Timpani

GM Drum Set

Fretless Bass

Electric Grand Pi

Rock Organ

Chorused Piano

♩ = 86,000053

String Ensemble 1

2

♩ = 82,999947 ♩ = 80,000000

Timpani

3 $\text{♩} = 86,000053$

Timpani

GM Drum Set

Fretless Bass

Electric Grand Pi

String Ensemble 1

$\text{♩} = 86,000053$

6

Fretless Bass

Electric Grand Pi

String Ensemble 1

10

Fretless Bass

Electric Grand Pi

String Ensemble 1

14 ♩ = 83,999969 ♩ = 80,000000 ♩ = 75,999969

Fretless Bass

Electric Grand Pi

String Ensemble 1

Fretless Bass

Electric Grand Pi

String Ensemble 1

GM Drum Set

Fretless Bass

Electric Grand Pi

18

GM Drum Set

Fretless Bass

Electric Grand Pi

20

GM Drum Set

Fretless Bass

Electric Grand Pi

Rock Organ

22

GM Drum Set

Fretless Bass

Electric Grand Pi

Rock Organ

6

24

GM Drum Set

Fretless Bass

Electric Grand Pi

Rock Organ

3

26

GM Drum Set

Fretless Bass

Electric Grand Pi

Rock Organ

28

GM Drum Set

Fretless Bass

Electric Grand Pi

Rock Organ

30

GM Drum Set

Fretless Bass

Electric Grand Pi

Rock Organ

32

GM Drum Set

Fretless Bass

Electric Grand Pi

Rock Organ

34

GM Drum Set

Fretless Bass

Electric Grand Pi

Rock Organ

36

GM Drum Set

Fretless Bass

Electric Grand Pi

Rock Organ

38

GM Drum Set

Fretless Bass

Electric Grand Pi

Rock Organ

40

GM Drum Set

Fretless Bass

Electric Grand Pi

Rock Organ

42

GM Drum Set

Fretless Bass

Electric Grand Pi

Rock Organ

44

GM Drum Set

Fretless Bass

Electric Grand Pi

Rock Organ

46

GM Drum Set

Fretless Bass

Electric Grand Pi

Rock Organ

48

GM Drum Set

Fretless Bass

Electric Grand Pi

Rock Organ

Chorused Piano

51

GM Drum Set

Fretless Bass

Electric Grand Pi

Rock Organ

Chorused Piano

53

GM Drum Set

Fretless Bass

Electric Grand Pi

Rock Organ

Chorused Piano

54

GM Drum Set

Fretless Bass

Electric Grand Pi

Rock Organ

Chorused Piano

55

GM Drum Set

Fretless Bass

Electric Grand Pi

Rock Organ

Chorused Piano

56

GM Drum Set

Fretless Bass

Electric Grand Pi

Rock Organ

Chorused Piano

57

58

60

GM Drum Set

Fretless Bass

Electric Grand Pi

62

GM Drum Set

Fretless Bass

Electric Grand Pi

64

GM Drum Set

Fretless Bass

Electric Grand Pi

66

GM Drum Set

Fretless Bass

Electric Grand Pi

GM Drum Set

Little Shop Of Horrors - Little Shop Of Horrors

♩ = 86,000053 ♪ = 82,800000 ♩ = 86,000053 ♩ = 83,999969 ♩ = 86,000

16 ♩ = 150,000000

20

24

28

32

36

40

44

48

V.S.

2

GM Drum Set

52

56

60

64

Little Shop Of Horrors - Little Shop Of Horrors

Fretless Bass

♩ = 86,000053 ♩ = ~~82,999970~~ 86,000053

7

13

♩ = 83,999969 ♩ = 150,000000

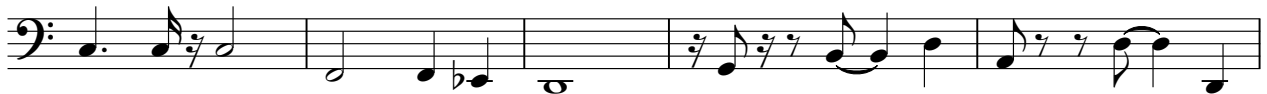

18

22

26

30

34

38

43

V.S.

47

51

54

56

60

64

Little Shop Of Horrors - Little Shop Of Horrors

Electric Grand Pi

♩ = 86,000053 ♪ = 83,9999470 = 86,000053

8 ♩ = 83,9999470 ♪ = 86,000053

15 ♩ = 150,000000

17

20

23

V.S.

26

30

33

37

40

43

46

50

54

57

60

63

V.S.

65

Little Shop Of Horrors - Little Shop Of Horrors

Rock Organ

$\text{♩} = 86,000053$ $\text{♩} = 82,90,0007000$ $\text{♩} = 86,000053$ $\text{♩} = 83,999980,0000000000$

V.S.

2

Rock Organ

45

50

54

56

Little Shop Of Horrors - Little Shop Of Horrors

Chorused Piano

$\text{♩} = 86,000053$ $\text{♩} = 82,80990000$ $\text{♩} = 86,000053$ $\text{♩} = 83,99989900$ $\text{♩} = 80,000150$ $\text{♩} = 75,009969$

11 **2** **32**

48

53

55

57

11

Little Shop Of Horrors - Little Shop Of Horrors

String Ensemble 1

