

# Mad Max Beyond Thunderdome - Mad Max Beyond Thunderdome

♩ = 96,000000

Panpipes

Percussion

Percussion

Percussion

Synth Bass

Tape Sampler Keyboard [Strings]

5

Pan.

Perc.

Perc.

Perc.

S. Bass

Tape Smp. Str

11

Pan.

Perc.

Perc.

Perc.

S. Bass

Tape Smp. Str

Cb.

Solo

14

Pan.

Perc.

Perc.

Perc.

S. Bass

Tape Smp. Str

Detailed description of the musical score: The score is divided into two systems. The first system covers measures 11-13, and the second system covers measures 14-16. The instruments are: Pan. (Pans), Perc. (Percussion), S. Bass (Soprano Bass), Tape Smp. Str (Tape Sampled Strings), Cb. (Cello), and Solo (Soloist). Measure 11 begins with a double bar line. The Pan. staff has a melodic line with eighth and sixteenth notes. The Perc. staves have a rhythmic pattern of eighth notes and rests. The S. Bass staff has a bass line with eighth notes. The Tape Smp. Str staff has a melodic line with a triplet in measure 14. The Cb. and Solo staves are mostly empty. A double bar line is located between the Solo staff of measure 11 and the Pan. staff of measure 14.

17

Pan.

Perc.

Perc.

Perc.

S. Bass

Tape Smp. Str

20

Pan.

Perc.

Perc.

Perc.

Hp.

S. Bass

Tape Smp. Str

23

Pan.

Perc.

Perc.

Perc.

Hp.

S. Bass

Tape Smp. Str

Detailed description of the musical score: The score is for measures 23, 24, and 25. The Pan. part is in treble clef, starting with a 3-measure rest, then playing a melodic line with eighth and sixteenth notes, including a triplet. The Perc. parts consist of three staves: the top one has a snare drum pattern (quarter notes with 'x' marks), the middle one has a xylophone pattern (quarter notes), and the bottom one has a xylophone pattern (quarter notes with 'x' marks). The Hp. part is in treble clef, playing chords. The S. Bass part is in bass clef, starting with a 3-measure rest, then playing a melodic line with eighth and sixteenth notes, including a triplet. The Tape Smp. Str. part is in treble clef, starting with a 3-measure rest, then playing a melodic line with eighth and sixteenth notes, including a triplet.

26

Pan.

Perc.

Perc.

Perc.

Hp.

S. Bass

Tape Smp. Str.

Cb.

Solo

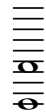

29

Perc.

Perc.

Perc.

E. Gtr.

S. Bass

Cb.

Solo

32

Perc.

Perc.

Perc.

S. Bass

Cb.

Solo

36

Timp.

Perc.

Perc.

Perc.

S. Bass

Cb.

Solo

39

Timp.

Perc.

Perc.

Perc.

S. Bass

Cb.

Solo

42

Pan.

Timp.

Perc.

Perc.

Perc.

S. Bass

Tape Smp. Str

Cb.

Solo

45

Pan.

Perc.

Perc.

Perc.

S. Bass

Tape Smp. Str

48

Pan.

Perc.

Perc.

Perc.

S. Bass

Tape Smp. Str

51

Pan.

Perc.

Perc.

Perc.

E. Gtr.

S. Bass

Tape Smp. Str

54

Pan.

Perc.

Perc.

Perc.

E. Gtr.

S. Bass

Tape Smp. Str

56

Pan.

Perc.

Perc.

Perc.

S. Bass

Tape Smp. Str

59

Perc.

Perc.

Perc.

S. Bass

Cb.

Solo

62

Perc.

Perc.

Perc.

S. Bass

Cb.

Solo

65

68

71

73

75

Perc.

Perc.

Perc.

S. Bass

Tape Smp. Str

Cb.

Solo

77

Perc.

Perc.

Perc.

S. Bass

Tape Smp. Str

Cb.

Solo

Detailed description of the musical score: The score is divided into two measures, 77 and 78. The Percussion section consists of three staves. The top staff has a pattern of eighth notes and quarter notes. The middle staff has a similar pattern but with some notes beamed together. The bottom staff uses 'x' marks to indicate specific percussion hits. The S. Bass part is a single staff in bass clef with a few notes. The Tape Smp. Str part is a grand staff with a complex, multi-measure melodic line. The Cb. part is a single staff with complex, multi-measure chords and melodic lines. The Solo part is a single staff with complex, multi-measure chords and melodic lines.

79

Ten. Sax.

Perc.

Perc.

Perc.

S. Bass

Tape Smp. Str

Cb.

Solo

82

Ten. Sax.

Perc.

Perc.

Perc.

S. Bass

Cb.

Solo

Double bar line

85

Ten. Sax.

Perc.

Perc.

Perc.

S. Bass

Cb.

Solo

7

87

Ten. Sax.

Perc.

Perc.

Perc.

S. Bass

Cb.

Solo

Detailed description of measures 87-89: The Tenor Saxophone part begins with a triplet of eighth notes, followed by a slur over a group of notes. The Percussion section consists of three staves: the top staff has a snare drum pattern, the middle staff has a tom pattern, and the bottom staff has a cymbal pattern with 'x' marks. The S. Bass, Cb., and Solo parts feature complex accompaniment with triplets and slurs, mirroring the Tenor Saxophone's melodic structure.

90

Perc.

Perc.

Perc.

S. Bass

Cb.

Solo

Detailed description of measures 90-92: The Percussion section continues with the same three-staff pattern. The S. Bass, Cb., and Solo parts continue with complex accompaniment, including triplets and slurs, maintaining the musical texture established in the previous measures.

93

Timp.

Perc.

Perc.

Perc.

S. Bass

Cb.

Solo

95

Timp.

Perc.

Perc.

Perc.

S. Bass

Cb.

Solo

96

Timp.

Perc.

Perc.

Perc.

S. Bass

Cb.

Solo

98

Perc.

Perc.

Perc.

S. Bass

Cb.

Solo

101

Perc.

Perc.

Perc.

S. Bass

Cb.

Solo

103

Perc.

Perc.

Perc.

S. Bass

Orch. Hit

Cb.

Solo

107

Hp.

S. Bass

Orch. Hit

Cb.

Solo

113

Hp.

S. Bass

Orch. Hit

Cb.

Solo

117

Perc.

Hp.

S. Bass

Orch. Hit

Cb.

Solo

Panpipes

Mad Max Beyond Thunderdome - Mad Max Beyond Thu

♩ = 96,000000

3

7

12

16

21

25

15

44

48

53

56

63

Tenor Saxophone

Mad Max Beyond Thunderdome - Mad Max Beyond Thu

♩ = 96,000000

80

83

86

89

32

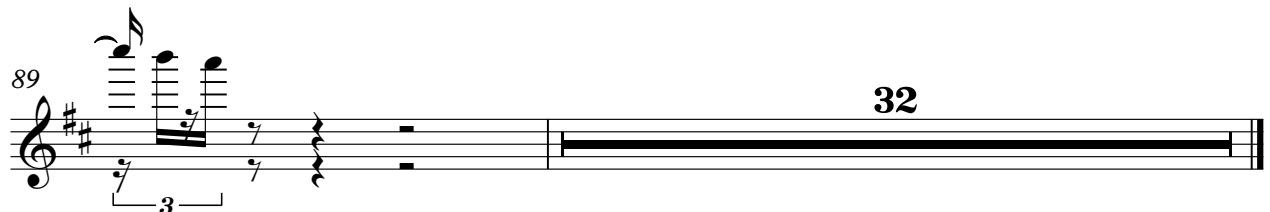

Timpani

Mad Max Beyond Thunderdome - Mad Max Beyond Thu

♩ = 96,000000

35

39

24

67

72

20

95

6

3

96

3

6

3

3

3

25

♩ = 96,000000

3

9

15

21

27

33

39

45

51

57

63

69

75

81

87

93

99

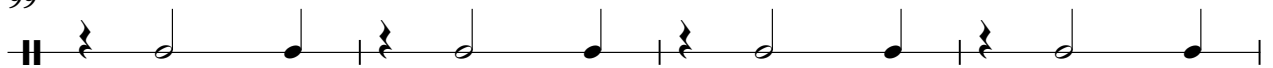

103

Percussion

Mad Max Beyond Thunderdome - Mad Max Beyond Thu

♩ = 96,000000

**3**

9

15

21

27

33

38

42

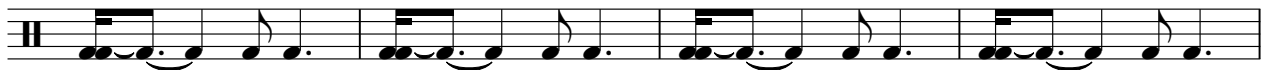

46

50

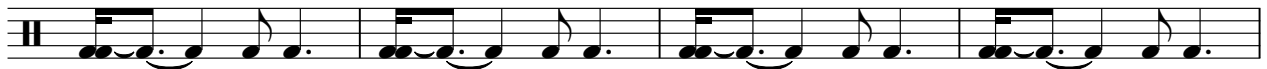

V.S.

54

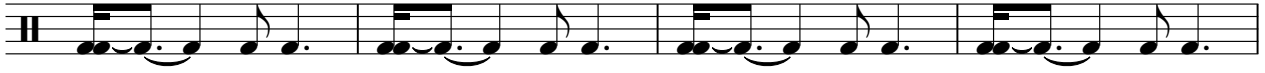

58

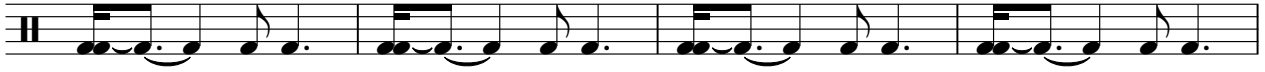

62

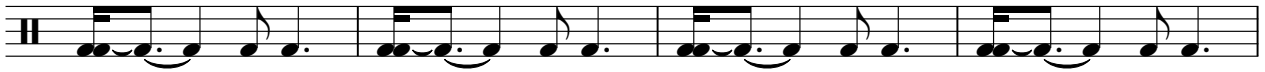

66

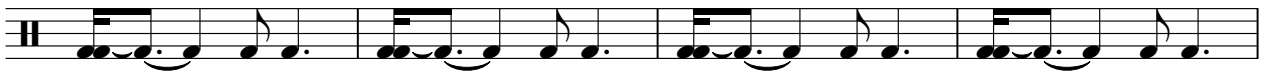

70

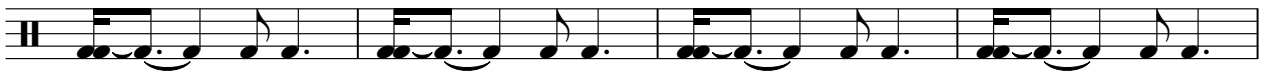

74

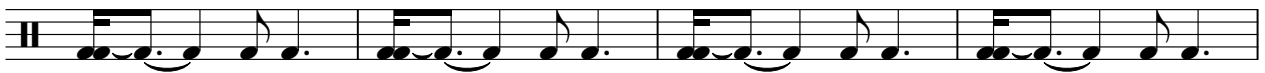

78

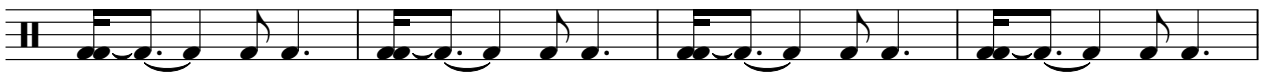

82

86

90

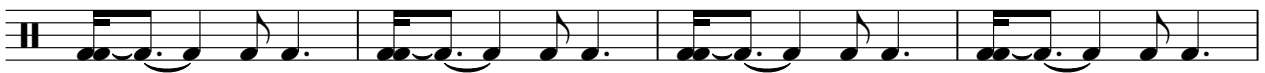

94

98

102

Percussion

Mad Max Beyond Thunderdome - Mad Max Beyond Thu

♩ = 96,000000

3

7

11

15

19

23

27

30

34

38

V.S.

2

# Percussion

42

46

50

54

58

62

66

70

74

78

82

86

90

94

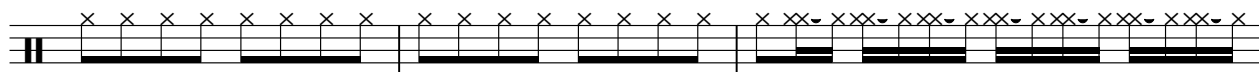

97

101

105

Harp

Mad Max Beyond Thunderdome - Mad Max Beyond Thu

♩ = 96,000000

20

20

26

83

83

3

114

3

3

♩ = 96,000000

**29**

**20**

52

55

**66**

Synth Bass

Mad Max Beyond Thunderdome - Mad Max Beyond Thu

♩ = 96,000000

3

7

11

14

18

21

25

29

36

40

V.S.

45

49

52

56

61

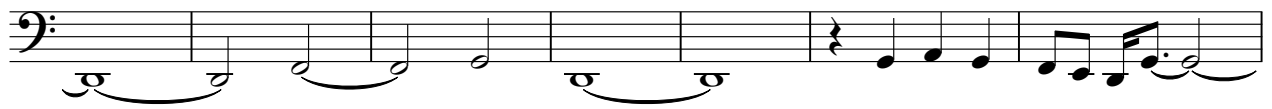

68

73

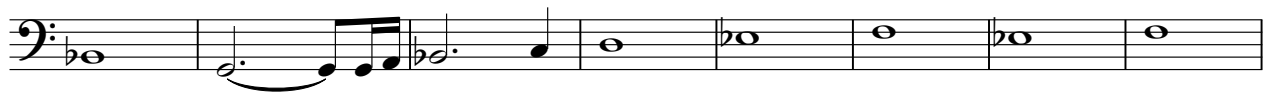

81

86

91

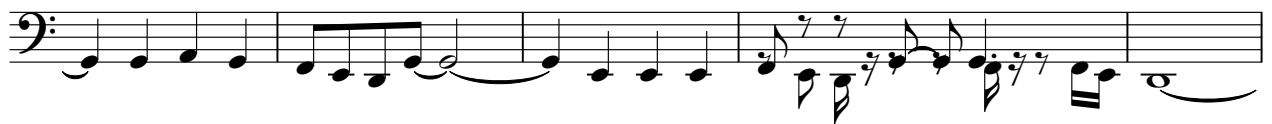

96

102

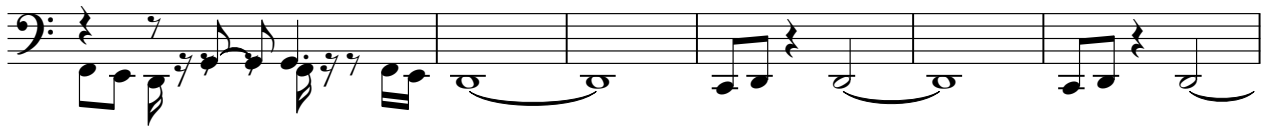

108

114

Mad Max Beyond Thunderdome - Mad Max Beyond Thu  
Tape Sampler Keyboard [Strings]

♩ = 96,000000

3

3

9

15

21

25

15

15

43

49

55

74

78

♩ = 96,000000

**104**

109

115

118

Contrabass

Mad Max Beyond Thunderdome - Mad Max Beyond Thu

♩ = 96,000000

9 16

30

37

41

16

62

68

72

76

79

84

V.S.

2  
88  
Contrabass

92

96

101

106

113

117

Mad Max Beyond Thunderdome - Mad Max Beyond Thu

Solo

♩ = 96,000000

9 16

30

37

41

61

68

72

76

79

84

V.S.

