

Mack The Knife - Mack The Knife

♩ = 162,000168

9

SAX

BASS

BD

HH

SIDESTICK

PIANO

BRASS

3

3

12

SAX

BASS

BD

HH

3

SIDESTICK

PIANO

BRASS

15

17

20

SAX

BASS

BD

HH

SIDESTICK

PIANO

BRASS

Detailed description of the musical score: The score is for measures 20 and 21. The Saxophone part (SAX) has a long note in measure 20 that continues into measure 21. The Bass part (BASS) has a rhythmic pattern of eighth notes: Bb2, G2, Bb2, G2. The Bongos (BD) have a complex rhythmic pattern with eighth and sixteenth notes. The Hi-Hats (HH) have a pattern of eighth notes with accents. The Sidestick part (SIDESTICK) has a simple rhythmic pattern of eighth notes. The Piano part (PIANO) has a complex chordal accompaniment with many beamed notes. The Brass part (BRASS) has a long note in measure 20 that continues into measure 21.

22

SAX

BASS

BD

HH

SIDESTICK

PIANO

BRASS

ELEC PIANO

3

24

SAX

BASS

BD

HH

SIDESTICK

PIANO

BRASS

ELEC PIANO

26

SAX

BASS

BD

HH

SIDESTICK

PIANO

BRASS

ELEC PIANO

28

SAX

BASS

BD

HH

SIDESTICK

PIANO

BRASS

ELEC PIANO

30

SAX

BASS

BD

HH

SIDESTICK

PIANO

BRASS

ELEC PIANO

34

SAX

BASS

BD

HH

RIDE

HH OPEN

SIDESTICK

PIANO

BRASS

ELEC PIANO

37

SAX

BASS

SN

BD

HH

RIDE

L TOM

SIDESTICK

PIANO

BRASS

ELEC PIANO

39

BASS

SN

BD

HH

RIDE

HH OPEN

LTOM

MTOM

PIANO

41

43

46

SAX

BASS

SN

BD

HH

RIDE

BRASS

ELEC PIANO

48

SAX

BASS

SN

BD

HH

RIDE

PIANO

ELEC PIANO

50

52

55

58

SAX

BASS

SN

BD

HH

RIDE

PIANO

BRASS

61

64

SAX

BASS

SN

BD

HH

RIDE

PIANO

ELEC PIANO

66

68

70

SAX

BASS

SN

BD

HH

RIDE

PIANO

BRASS

ELEC PIANO

72

SAX

BASS

SN

BD

HH

RIDE

PIANO

BRASS

ELEC PIANO

73

SAX

BASS

SN

BD

HH

RIDE

PIANO

BRASS

ELEC PIANO

75

SAX

BASS

SN

BD

HH

RIDE

PIANO

BRASS

ELEC PIANO

77

SAX

BASS

SN

BD

HH

RIDE

PIANO

BRASS

ELEC PIANO

79

SAX

BASS

SN

BD

HH

RIDE

PIANO

BRASS

ELEC PIANO

81

SAX

BASS

SN

BD

HH

RIDE

MTOM

PIANO

BRASS

ELEC PIANO

83

SAX

BASS

SN

BD

HH

CRASH

RIDE

L TOM

PIANO

BRASS

ELEC PIANO

85

86

SAX

BASS

SN

BD

HH

CRASH

RIDE

PIANO

BRASS

ELEC PIANO

87

SAX

BASS

SN

BD

HH

RIDE

PIANO

BRASS

ELEC PIANO

3

88

SAX

BASS

SN

BD

HH

RIDE

PIANO

BRASS

ELEC PIANO

89

SAX

BASS

SN

BD

HH

RIDE

PIANO

BRASS

ELEC PIANO

91

SAX

BASS

SN

BD

HH

RIDE

PIANO

BRASS

ELEC PIANO

92

94

SAX

BASS

SN

BD

HH

RIDE

PIANO

BRASS

ELEC PIANO

96

SAX

BASS

SN

BD

HH

RIDE

PIANO

BRASS

98

100

SAX

BASS

SN

BD

HH

RIDE

L TOM

M TOM

PIANO

BRASS

ELEC PIANO

6

3

102

SAX

BASS

SN

BD

HH

CRASH

RIDE

H CONGA

L CONGA

PIANO

BRASS

ELEC PIANO

103

104

SAX

BASS

SN

BD

HH

RIDE

H CONGA

L CONGA

PIANO

BRASS

ELEC PIANO

105

SAX

BASS

SN

BD

HH

RIDE

H CONGA

L CONGA

PIANO

BRASS

ELEC PIANO

106

SAX

BASS

SN

BD

HH

RIDE

H CONGA

L CONGA

PIANO

BRASS

ELEC PIANO

107

SAX

BASS

SN

BD

HH

RIDE

H CONGA

L CONGA

PIANO

BRASS

ELEC PIANO

108

SAX

BASS

SN

BD

HH

RIDE

H CONGA

L CONGA

PIANO

BRASS

ELEC PIANO

109

SAX

BASS

SN

BD

HH

RIDE

H CONGA

L CONGA

PIANO

BRASS

ELEC PIANO

111

SAX

BASS

SN

BD

HH

RIDE

H CONGA

L CONGA

PIANO

BRASS

ELEC PIANO

113

SAX

BASS

SN

BD

HH

RIDE

H CONGA

L CONGA

PIANO

BRASS

115

SAX

BASS

SN

BD

HH

RIDE

H CONGA

L CONGA

PIANO

BRASS

117

SAX

BASS

SN

BD

HH

CRASH

RIDE

H CONGA

L CONGA

PIANO

BRASS

ELEC PIANO

119

SAX

BASS

SN

BD

HH

RIDE

H CONGA

L CONGA

PIANO

BRASS

ELEC PIANO

3

3

120

SAX

BASS

SN

BD

HH

CRASH

RIDE

H CONGA

L CONGA

PIANO

BRASS

ELEC PIANO

122

124

SAX

BASS

SN

BD

CRASH

RIDE

L TOM

H CONGA

M TOM

PIANO

BRASS

ELEC PIANO

126

SAX

BASS

SN

BD

CRASH

RIDE

LTOM

H CONGA

MTOM

PIANO

BRASS

Mack The Knife - Mack The Knife

SAX

♩ = 162,000168

5

13

22

31

39

7

52

57

62

70

75

81

87

92

100

105

110

115

SAX

119

123

Mack The Knife - Mack The Knife

BASS

$\text{♩} = 162,000168$

8

15

22

29

36

41

46

52

57

V.S.

62

68

73

78

84

89

94

100

105

110

115

120

123

Mack The Knife - Mack The Knife

♩ = 162,000168

36

42

49

56

62

68

74

80

86

92

2

SN

98

104

110

116

122

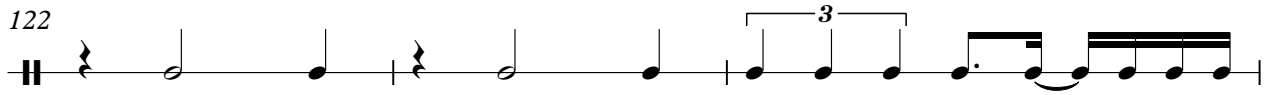

125

50

56

62

68

73

77

81

86

90

94

98

102

106

110

114

119

123

HH

Mack The Knife - Mack The Knife

♩ = 162,000168

3 3

5

3 3

9

3 3

13

3 3

17

3 3

21

3 3

25

3 3

29

3 3

33

3 3

37

3

V.S.

2

HH

42

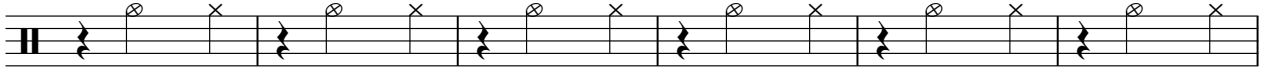

48

54

60

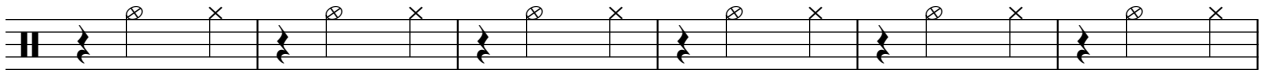

66

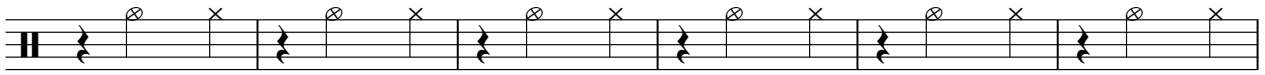

72

78

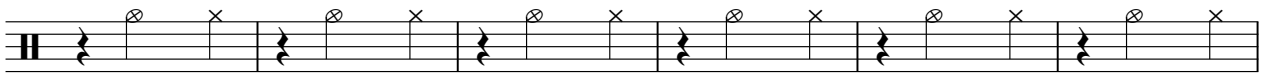

84

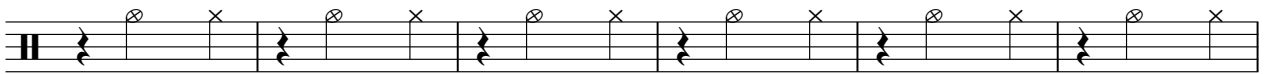

90

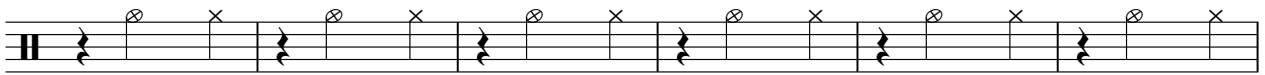

96

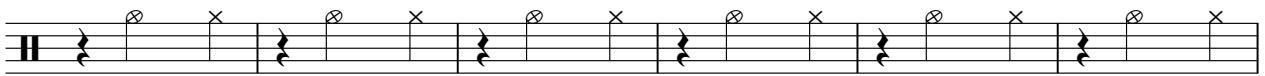

102

108

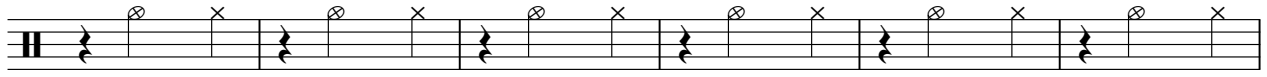

114

120

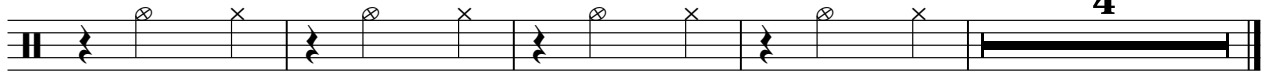

CRASH

Mack The Knife - Mack The Knife

♩ = 162,000168

53 **28**

85

15 **14**

118

2

RIDE

Mack The Knife - Mack The Knife

♩ = 162,000168

35

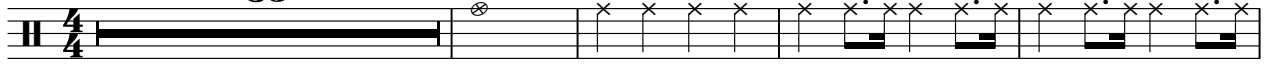

40

44

49

54

59

64

69

74

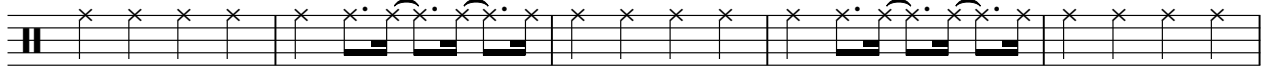

79

V.S.

84

89

94

99

104

109

114

119

124

HH OPEN

Mack The Knife - Mack The Knife

♩ = 162,000168

35

3

40

87

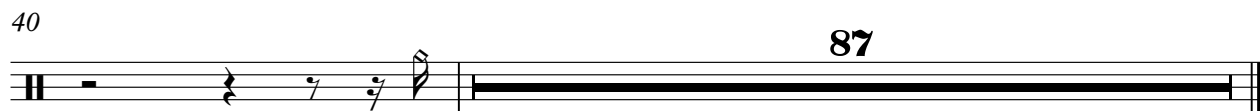

♩ = 162,000168

36 2

4/4

41 42 15

4/4

101 22

4/4

124

4/4

SIDESTICK

Mack The Knife - Mack The Knife

♩ = 162,000168

5

4/4

11

17

23

29

35

90

H CONGA

Mack The Knife - Mack The Knife

♩ = 162,000168

101

105

110

115

120

124

MTOM

Mack The Knife - Mack The Knife

♩ = 162,000168

39 **41**

82 **2** **15**

102 **22**

L CONGA

Mack The Knife - Mack The Knife

♩ = 162,000168

101

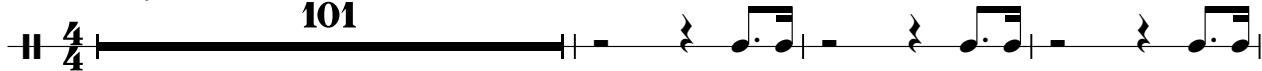

105

111

117

121

PIANO

Mack The Knife - Mack The Knife

♩ = 162,000168

V.S.

27

31

35

39

42

46

51

55

PIANO

59

2

64

3

69

72

75

79

82

85

3

6

88

92

96

100

104

108

112

115

119

123

Mack The Knife - Mack The Knife

BRASS

♩ = 162,000168

5

13

22

26

31

38

51

58

62

2

8

2

2

66

71

74

78

84

87

89

91

93

96

BRASS

♩ = 162,000168

21

25

29

34

2 **8**

47

51

8

ELEC PIANO

103

106

110

120
