

# AC/DC - Hard As A Rock

♩ = 112,000061

Staff-1

Staff-1

Staff-2

Staff-1

Staff-2

Staff-1

Staff-2

Staff-1

Staff-2

Staff-1

Staff-2

Copyright © 1997 by NoteWorthy ArtWare, Inc.  
All Rights Reserved

28

Staff-1

Staff-2

32

Staff-1

Staff-2

35

Staff-1

Staff-2

39

Staff-1

Staff-2

44

Staff-1

Staff-2

Staff-3

48

Staff-1

Staff-2

Staff-3

51

Staff-1

Staff-2

55

Staff-1

Staff-2

59

Staff-1

Staff-2

62

Staff-1

Staff-2

65

Staff-1

Staff-2

69

Staff-1

Staff-2

74

Staff-1

Staff-2

78

Staff-1

Staff-2

Staff-3

82

Staff-1

Staff-2

Staff-3

85

Staff-1

Staff-2

Staff-3

88

Staff-1

Staff-2

Staff-3

91

Staff-1

Staff-2

Staff-3

94

Staff-1

Staff-2

Staff-3

98

Staff-1

Staff-2

Staff-3

102

Staff-1

Staff-2

Staff-3

106

Staff-1

Staff-2

Staff-3

110

Staff-1

Staff-2

Staff-3

114

Staff-1

Staff-2

Staff-3

118

Staff-1

Staff-2

Staff-3

121

Staff-1

Staff-2

Staff-3

124

♩ = 100,000000

♩ = 82,000038

♩ = 72,000061

♩ = 112,000061

Staff-1

Staff-2

Staff-3

AC/DC - Hard As A Rock

Staff-1

♩ = 112,000061

6

12

17

21

25

29

33

37

42

47

51

55

59

63

67

72

77

82

86

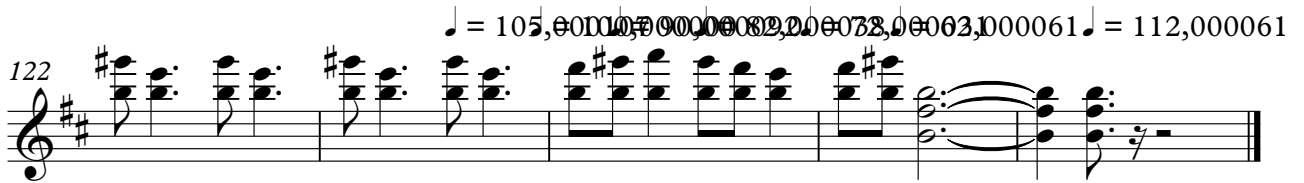

AC/DC - Hard As A Rock

Staff-2

♩ = 112,000061

8

13

18

22

26

30

34

38

44

49

Copyright © 1997 by NoteWorthy ArtWare, Inc.  
All Rights Reserved

V.S.

53

57

61

65

70

76

81

86

90

94

100

106

111

116

120

123

♩ = 105,000107 ♩ = 109,000092 ♩ = 120,000038 ♩ = 112,000061

AC/DC - Hard As A Rock

Staff-3

♩ = 112,000061

46

49 30

83

88

92

96 3

105

108

Copyright © 1997 by NoteWorthy ArtWare, Inc.  
All Rights Reserved

2

112

ff-3

116

120

123

♩ = 105,000 170,000 000 092,000 387,000 000 0061 ♩ = 112,000061

3