

Mary Poppins - Mary Poppins

♩ = 270,000275

Piano 1

Bass

Piano 1

Bass

Melody

Piano 1

Bass

Melody

8

Piano 1

Bass

Melody

11

Piano 1

Bass

Melody

14

Piano 1

Bass

Melody

17

Piano 1

Bass

Melody

20

Piano 1

Bass

Melody

23

Piano 1

Bass

Melody

26

Piano 1

Bass

Melody

28

Piano 1

Bass

Melody

31

Piano 1

Bass

Melody

34

Piano 1

Bass

Melody

37

Piano 1

Bass

Melody

40

Piano 1

Bass

Melody

43

Piano 1

Bass

Melody

46

Piano 1

Bass

Melody

49

Piano 1

Bass

Melody

52

Piano 1

Bass

Melody

55

Piano 1

Bass

Melody

58

Piano 1

Bass

Melody

61

Piano 1

Bass

Melody

63

Piano 1

Bass

Melody

66

Piano 1

Bass

Melody

69

Piano 1

Bass

Melody

72

Piano 1

Bass

Melody

75

Piano 1

Bass

Melody

78

Piano 1

Bass

Melody

81

Piano 1

Bass

Melody

84

Piano 1

Bass

Melody

87

Piano 1

Bass

Melody

90

Piano 1

Bass

Melody

93

Piano 1

Bass

Melody

96

Piano 1

Bass

Melody

99

Piano 1

Bass

Melody

102

Piano 1

Bass

Melody

105

Piano 1

Bass

Melody

108

Piano 1

Bass

Melody

111

Piano 1

Bass

Melody

114

Piano 1

Bass

Melody

116

Piano 1

Bass

Melody

119

Piano 1

Bass

Melody

122

Piano 1

Bass

Melody

125

Piano 1

Bass

Melody

128

Piano 1

Bass

Melody

131 $\text{♩} = 272,0004099756 \text{♩} = 27$

Piano 1

Piano 2

Bass

Melody $\text{♩} = 272,0004099756 \text{♩} = 27$

134 $\text{♩} = 279,299,639,6904287,0188,6993292,029740097660,000000$

Piano 1

Piano 2

Bass

Melody $\text{♩} = 279,299,639,6904287,0188,6993292,029740097660,000000$

Piano 1

Mary Poppins - Mary Poppins

♩ = 270,000275

5

8

12

16

20

24

27

V.S.

30

34

38

41

44

48

52

56

60

63

66

70

74

77

80

84

V.S.

88

92

96

99

102

106

110

113

116

120

124

128

132

♩ = 272, 274, 305, 356, 417, 428, 439, 490, 541, 592, 643, 694, 745, 796, 847, 898, 949, 1000, 0000

♩ = 270,000275 ♩ = 272,00040075077,000

132

132

134 ♩ = 279,000909385,0004200336 ♩ = 280,0005007507,0000000

Mary Poppins - Mary Poppins

Bass

♩ = 270,000275

5

10

15

20

25

30

35

40

45

V.S.

50

55

60

64

69

74

79

84

89

94

98

103

108

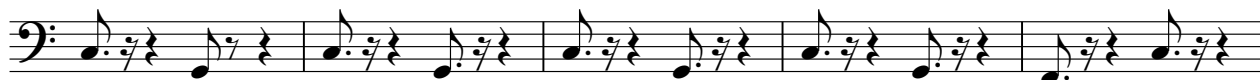

113

118

123

128

132

♩ = 2720019997666417928283088599359269007000305

Mary Poppins - Mary Poppins

Melody

♩ = 270,000275

4

7

10

15

20

25

28

33

37

42

V.S.

47

52

57

61

64

68

73

78

83

88

93

98

101

105

110

114

119

124

129

132

♩ = 272, 264, 277, 275, 262, 272, 282, 285, 280, 292, 293, 282, 291, 299, 265, 000000