

Matrix - Matrix

♩ = 133,000244

Produced by Yamaha Musicsoft Europe

YAMAHA 1997
YAMAHA 1997

6

C. A.

FX 5

FX 5

3

3

3

7

C. A.

FX 5

FX 5

Seash.

3

3

3

8

C. A.

FX 5

FX 5

Seash.

9

C. A.

FX 5

FX 5

Seash.

10

C. A.

Rev. Cym.

FX 5

FX 5

11

C. A.

H-t. Pno.

FX 5

FX 5

Seash.

14

C. A.

H-t. Pno.

FX 5

FX 5

Seash.

15

C. A.

Perc.

H-t. Pno.

Cel.

S. Bass

FX 5

FX 5

Seash.

16

C. A.

Perc.

H-t. Pno.

Cel.

S. Bass

FX 5

FX 5

Detailed description of the musical score: The score is for measures 16 and 17.
- **FX 5 (Effects):** The top FX 5 track has a sustained sound. The bottom FX 5 track has a complex melodic line with triplets and rests.
- **Measure 17:** The bottom FX 5 track continues with a complex melodic line featuring triplets and rests. The S. Bass track has a corresponding bass line with triplets.

17

C. A.

Perc.

H-t. Pno.

Cel.

S. Bass

FX 5

FX 5

18

C. A.

Perc.

H-t. Pno.

Cel.

S. Bass

FX 5

FX 5

20

C. A.

Perc.

H-t. Pno.

Cel.

S. Bass

FX 5

FX 5

22

C. A.

Perc.

H-t. Pno.

Cel.

S. Bass

S. Bass

Lead 2

FX 5

FX 5

26 Perc. H-t. Pno. Cel. S. Bass S. Bass Lead 2 Lead 2 FX 5 FX 5

30

Perc.

H-t. Pno.

Cel.

S. Bass

S. Bass

Lead 2

Seash.

31

Steel D.

Rev. Cym.

FX 5

Seash.

- Perc.**: The top staff, starting at measure 34, features a complex rhythmic pattern with eighth and sixteenth notes, including a triplet of eighth notes at the beginning and another triplet of eighth notes in the middle. It also includes some rests and a final eighth note.
- H-t. Pno.**: The second staff, consisting of a grand staff (treble and bass clefs), shows a simple accompaniment of quarter notes in the bass clef and rests in the treble clef.
- Cel.**: The third staff, for Cello, uses a bass clef and features a rhythmic pattern of eighth notes with stems pointing up, interspersed with rests.
- S. Bass**: The fourth staff, for Sub Bass, uses a bass clef and contains a melodic line of eighth notes.
- S. Bass**: The fifth staff, also for Sub Bass, uses a bass clef and features a rhythmic pattern of eighth notes with stems pointing up, interspersed with rests.
- Lead 2**: The sixth staff, for Lead 2, uses a treble clef and contains a melodic line of eighth notes.
- Lead 2**: The seventh staff, also for Lead 2, uses a treble clef and features a rhythmic pattern of eighth notes with stems pointing up, interspersed with rests.

44

Perc.

H-t. Pno.

Cel.

S. Bass

S. Bass

Lead 2

Lead 2

Lead 2

FX 5

46

Perc. Steel D. H-t. Pno. Cel. S. Bass S. Bass Rev. Cym. Lead 2 Lead 2 Lead 2 FX 5 Seash.

Detailed description of the musical score: The score is for a percussion ensemble. It starts at measure 46. The Percussion part features a complex rhythmic pattern with triplets and eighth notes. The Steel D. part has a triplet of eighth notes. The H-t. Pno. part has a steady eighth-note bass line. The Cel. part has a complex rhythmic pattern with many rests. The S. Bass part has a steady eighth-note bass line. The Rev. Cym. part has a single note in the second measure. The Lead 2 part has a steady eighth-note bass line. The FX 5 part has a steady eighth-note bass line. The Seash. part has a steady eighth-note bass line.

48

C. A.

Perc.

H-t. Pno.

Cel.

S. Bass

S. Bass

FX 5

FX 5

Seash.

Detailed description of the musical score for measures 48 and 49:

50

C. A.

Perc.

Steel D.

H-t. Pno.

Cel.

S. Bass

S. Bass

FX 5

FX 5

Seash.

52

Perc. 3

Steel D.

H-t. Pno.

Cel.

S. Bass

S. Bass

FX 5

FX 5

Seash.

54

C. A.

Perc.

Steel D.

H-t. Pno.

Cel.

S. Bass

S. Bass

FX 5

FX 5

Seash.

56

C. A.

Perc.

Steel D.

H-t. Pno.

Cel.

S. Bass

S. Bass

FX 5

FX 5

Seash.

58

C. A.

Perc.

Steel D.

H-t. Pno.

Cel.

S. Bass

S. Bass

FX 5

FX 5

Seash.

60

C. A.

Perc.

Steel D.

H-t. Pno.

Cel.

S. Bass

S. Bass

Lead 2

FX 5

FX 5

Seash.

64

C. A.

Perc.

Steel D.

Flex.

Cel.

S. Bass

Lead 2

FX 5

FX 5

Seash.

66

C. A.

Perc.

Flex.

Cel.

S. Bass

Lead 2

FX 5

FX 5

Seash.

68

C. A.

Perc.

Flex.

Cel.

S. Bass

Lead 2

FX 5

FX 5

Seash.

70

C. A.

Perc.

Flex.

Cel.

S. Bass

Lead 2

FX 5

FX 5

Seash.

72

C. A.

Perc.

Flex.

Cel.

S. Bass

Lead 2

FX 5

FX 5

Seash.

74

C. A.

Perc.

Flex.

Cel.

S. Bass

Lead 2

FX 5

FX 5

Seash.

76

C. A.

Perc.

Flex.

Cel.

S. Bass

Lead 2

FX 5

FX 5

78

C. A.

Perc.

Flex.

Cel.

S. Bass

Lead 2

FX 5

FX 5

- Perc.**: Starts at measure 80 with a tempo marking of 80. Features a triplet of eighth notes in the first measure, followed by a rhythmic pattern of eighth notes and quarter notes.

86

Perc.

H-t. Pno.

Cel.

S. Bass

S. Bass

88

Rev. Cym.

Seash.

Musical score for Percussion (Perc.), H-t. Pno., Cel., S. Bass, and three Lead 2 parts. The score is divided into two systems. The first system includes Perc., H-t. Pno., Cel., and two S. Bass parts. The second system includes three Lead 2 parts. The Percussion part features a complex rhythmic pattern with triplets and accents. The H-t. Pno. part has a steady bass line. The Cel. part has a rhythmic pattern with accents. The S. Bass parts have a melodic line and a rhythmic accompaniment. The Lead 2 parts have a melodic line and a rhythmic accompaniment.

- Perc.**: Features a complex rhythmic pattern with a triplet of eighth notes at the beginning and end of the measure.
- H-t. Pno.**: The upper staff is mostly silent, while the lower staff plays a steady eighth-note bass line.
- Cel.**: Plays a series of chords with a rhythmic pattern of eighth notes and rests.
- S. Bass**: Consists of two staves. The upper staff plays a melodic line with eighth notes, and the lower staff provides a harmonic accompaniment with chords.
- Lead 2**: Three staves, all in treble clef. The top staff has sparse notes, the middle staff has a rhythmic eighth-note pattern, and the bottom staff has a steady eighth-note bass line.

96 Perc. H-t. Pno. Cel. S. Bass S. Bass Lead 2 Lead 2 Lead 2

Musical score for Percussion (Perc.), H-t. Pno., Cel., S. Bass, and three Lead 2 parts. The score is divided into two systems. The first system contains Perc., H-t. Pno., Cel., and two S. Bass parts. The second system contains three Lead 2 parts. The Percussion part features a complex rhythmic pattern with triplets and accents. The H-t. Pno. part has a steady bass line. The Cel. part has a rhythmic pattern with accents. The S. Bass parts have a melodic line and a rhythmic accompaniment. The Lead 2 parts have a melodic line and a rhythmic accompaniment.

Musical score for Percussion, H-t. Pno., Cel., S. Bass, and three Lead 2 parts. The score is marked with a tempo of 100. The Percussion part features a complex rhythmic pattern with accents. The H-t. Pno. part has a simple bass line. The Cel. part has a complex rhythmic pattern with accents. The S. Bass part has a simple bass line. The three Lead 2 parts have different rhythmic patterns, including a complex one with accents and a simple one with a steady rhythm.

Musical score for Percussion (Perc.), H-t. Pno., Cel., S. Bass, and three Lead 2 parts. The score is divided into two systems. The first system contains Perc., H-t. Pno., Cel., and the first S. Bass. The second system contains the second S. Bass and three Lead 2 parts. The Percussion part features a complex rhythmic pattern with triplets and accents. The H-t. Pno. part has a simple bass line. The Cel. part features a complex rhythmic pattern with triplets and accents. The S. Bass part features a complex rhythmic pattern with triplets and accents. The Lead 2 parts feature complex rhythmic patterns with triplets and accents.

105

C. A.

Perc.

Flex.

Cel.

S. Bass

Lead 2

FX 5

FX 5

107

C. A.

Perc.

Flex.

Cel.

S. Bass

Lead 2

FX 5

FX 5

109

C. A.

Perc.

Flex.

Cel.

S. Bass

Lead 2

FX 5

FX 5

110

C. A.

Perc.

Flex.

Cel.

S. Bass

Lead 2

FX 5

FX 5

111

C. A.

Perc.

Flex.

Cel.

S. Bass

FX 5

FX 5

112

C. A.

Perc.

Flex.

Cel.

S. Bass

Lead 2

FX 5

FX 5

113

C. A.

Perc.

Flex.

Cel.

S. Bass

FX 5

FX 5

114

C. A.

Perc.

Flex.

Cel.

S. Bass

Rev. Cym.

Lead 2

FX 5

FX 5

7 7 7

3

3

115

C. A.

Perc.

Flex.

Cel.

S. Bass

Lead 2

FX 5

FX 5

117

C. A.

Perc.

Flex.

Cel.

S. Bass

Lead 2

FX 5

FX 5

118

C. A.

Flex.

Cel.

S. Bass

Lead 2

FX 5

FX 5

119

C. A.

Flex.

Cel.

S. Bass

Lead 2

FX 5

FX 5

120

C. A.

Perc.

Flex.

Cel.

S. Bass

Rev. Cym.

Lead 2

FX 5

FX 5

Seash.

121

Seash.

3

3

3

122

C. A.

Cor Anglais

Matrix - Matrix

♩ = 133,000244

2

10

18 26

51 3

60

69

78 25

110

116 3

YAMAHA 1997
YAMAHA 1997

Matrix - Matrix

Percussion

♩ = 133,000244

14

17

20

23

26

29

32

35

37

40

YAMAHA 1997
YAMAHA 1997

V.S.

Percussion

Percussion

81

84

87

90

93

96

99

101

104

Steel Drums

Matrix - Matrix

♩ = 133,000244

30 14 3

50

2

55

2

60

2 60

YAMAHA 1997
YAMAHA 1997

♩ = 133,000244

63

68

73

78

25

107

113

117

3

YAMAHA 1997
YAMAHA 1997

Honky-tonk Piano

Matrix - Matrix

♩ = 133,000244

Produced by Yamaha Musicsoft Europe

10

14

18

22

26

29

YAMAHA 1997
YAMAHA 1997

56

60

64

16

16

83

86

89

93

97

101

104

19

Matrix - Matrix

Celesta

♩ = 133,000244

14

18

22

26

30

34

37

40

43

YAMAHA 1997
YAMAHA 1997

V.S.

46

49

53

57

61

65

69

73

77

81

85

89

92

95

98

101

104

107

111

115

V.S.

54

58

62

81

85

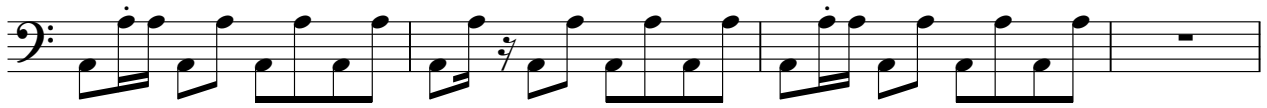

89

93

97

101

104

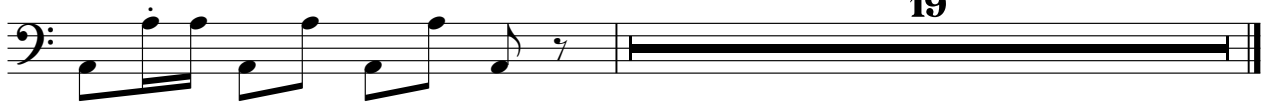

Synth Bass

Matrix - Matrix

♩ = 133,000244

22

24

26

28

30

33

36

39

42

45

YAMAHA 1997
YAMAHA 1997

V.S.

2

48

Synth Bass

50

52

54

56

58

60

62

64

67

Synth Bass

71

74

78

81

83

85

87

Synth Bass

89

92

95

98

101

104

107

111

114

118

Reverse Cymbals

Matrix - Matrix

♩ = 133,000244

9 20 7

39

7 40 7

89

25 5 3

YAMAHA 1997
YAMAHA 1997

Matrix - Matrix

Lead 2 (Sawtooth)

♩ = 133,000244

22

26

32

35

38

41

44

47

12

62

67

YAMAHA 1997
YAMAHA 1997

Lead 2 (Sawtooth)

Lead 2 (Sawtooth)

114

118

Lead 2 (Sawtooth)

Matrix - Matrix

♩ = 133,000244

31

33

35

37

39

41

43

45

47

41

YAMAHA 1997
YAMAHA 1997

Lead 2 (Sawtooth)

89

91

93

95

97

99

101

103

104

19

Lead 2 (Sawtooth)

Matrix - Matrix

♩ = 133,000244

26

29

33

37

41

45

41

89

93

97

101

YAMAHA 1997
YAMAHA 1997

V.S.

2

Lead 2 (Sawtooth)

104

19

FX 5 (Brightness)

Matrix - Matrix

♩ = 133,000244

2

9

15

23

4

11

42

50

59

68

75

25

YAMAHA 1997
YAMAHA 1997

2

FX 5 (Brightness)

105

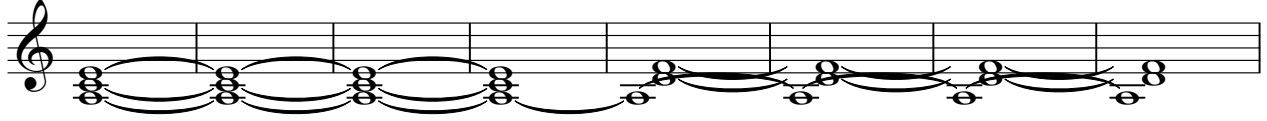

113

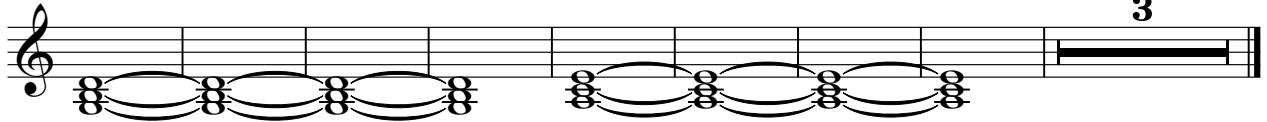

FX 5 (Brightness)

Matrix - Matrix

♩ = 133,000244

2

8

13

21

21

48

57

66

75

25

107

114

3

YAMAHA 1997
YAMAHA 1997

♩ = 133,000244

6 3

15 14 15

47 2 2

56

64 3

73 4

83 5

90 30 2

YAMAHA 1997
YAMAHA 1997

[No instrument (barlines shown)] Matrix - Matrix

♩ = 133,000244

4/4

YAMAHA 1997
YAMAHA 1997

V.S.

[No instrument (barlines shown)]

3

