

Midnight Cowboy - Midnight Cowboy

♩ = 100,000000

9

14

drums

guitar

bass

perc. organ

accordion

18

drums

guitar

bass

perc. organ

accordion

22

drums

guitar

bass

perc. organ

accordion

26

drums

guitar

bass

perc. organ

accordion

30

drums

guitar

bass

perc. organ

accordion

34

drums

guitar

bass

perc. organ

accordion

38

drums

guitar

elec. gtr.

bass

perc. organ

accordian

strings

43

drums

guitar

elec. gtr.

bass

perc. organ

accordian

strings

48

drums

guitar

elec. gtr.

bass

perc. organ

accordion

strings

53

drums

guitar

elec. gtr.

bass

perc. organ

accordion

strings

57

drums

guitar

elec. gtr.

bass

perc. organ

accordian

strings

61

drums

guitar

elec. gtr.

bass

perc. organ

accordian

strings

65

drums

guitar

elec. gtr.

bass

perc. organ

accordion

strings

69

drums

guitar

elec. gtr.

bass

perc. organ

accordion

strings

73

drums

guitar

elec. gtr.

bass

perc. organ

accordion

strings

77

drums

guitar

elec. gtr.

bass

perc. organ

accordion

strings

81

drums

guitar

elec. gtr.

bass

perc. organ

accordion

strings

85

drums

guitar

elec. gtr.

bass

perc. organ

accordion

strings

89

drums

guitar

elec. gtr.

bass

perc. organ

accordion

strings

93

drums

guitar

bass

perc. organ

accordion

98

guitar

bass

perc. organ

accordion

103

guitar

bass

perc. organ

accordion

111

perc. organ

accordion

121

accordian

Midnight Cowboy - Midnight Cowboy

drums

♩ = 100,000000
8

13

18

23

28

33

38

43

48

53

V.S.

2

drums

58

63

68

73

78

83

88

92

Midnight Cowboy - Midnight Cowboy

guitar

♩ = 100,000000

8

12

16

20

23

27

31

35

39

43

V.S.

47

51

55

59

63

67

71

75

79

83

87

91

95

99

103

Midnight Cowboy - Midnight Cowboy

elec. gtr.

♩ = 100,000000

40

48

59

67

72

78

84

90

37

Midnight Cowboy - Midnight Cowboy

bass

♩ = 100,000000

7

14

22

30

38

46

52

57

62

67

V.S.

2

bass

72

80

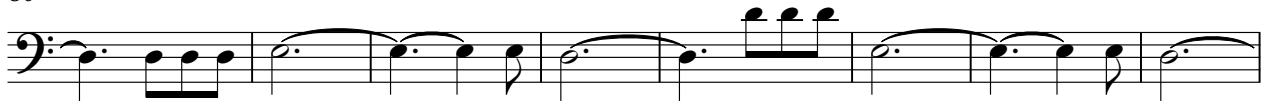

88

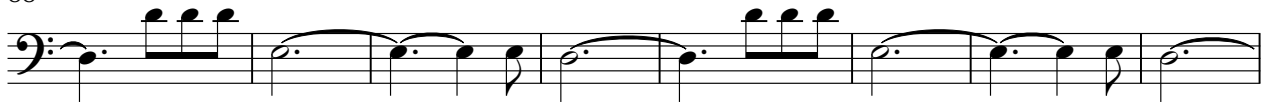

96

102

25

Midnight Cowboy - Midnight Cowboy

perc. organ

♩ = 100,000000

8

17

28

39

50

61

V.S.

72

83

94

accordian

Midnight Cowboy - Midnight Cowboy

♩ = 100,000000

V.S.

66

74

82

90

98

106

114

122

Midnight Cowboy - Midnight Cowboy

strings

♩ = 100,000000

39

45

53

60

68

77

87

37
