

Moby Dick - Moby Dick

♩ = 180,000183 ♩ = 174,000290366

MOBY DICK

from film of same name

by Philip Sainton

Clarinet in B♭

Bassoon

Horn in F

Horn in F

Trombone

Trombone

Tuba

Timpani

Viola

Viola

Viola

Violoncello

Contrabass

6 ♩ = 158,000351 ♩ = 148,000153 ♩ = 124,000252

MOBY DICK
from film of same name
by Philip Sainton
Cl.
sequenced by GP (2000)
Bsn.
Hn.
Hn.
Bar. Tpt.
Bar. Tpt.
Tbn.
Timp.
Vla.
Vla.
Vla.
Vc.
Cb.

8

Bsn.

Hn.

Hn.

Bar. Tpt.

Bar. Tpt.

Tbn.

Timp.

Vla.

Vla.

Vla.

10 $\text{♩} = 120,0\text{e}0000,0\text{e}0130,0\text{e}0107,0\text{e}0005,000000$

Bsn.

Hn.

Hn.

Bar. Tpt.

Bar. Tpt.

Timp.

$\text{♩} = 120,0\text{e}0000,0\text{e}0130,0\text{e}0107,0\text{e}0005,000000$

Vla.

Vla.

Vla.

Vc.

Cb.

MOBY DICK

from film of same name

by Philip Sainton

Cl.

sequenced by GP (2000)

Bsn.

Hn.

Hn.

Bar. Tpt.

Bar. Tpt.

Tbn.

Tbn.

Tba.

Timp.

Vla.

Vla.

Vla.

Vc.

Cb.

♩ = 98,000000 1000000 90,000000 000000 2000000

♩ = 200,000000

12

5

MOBY DICK
from film of same name
by Philip Sainton
sequenced by GP (2000)

♩ = 230,000504

- MOBY DICK (Vocal line)
- from film of same name (Vocal line)
- by Philip Sainton (Vocal line)
- sequenced by GP (2000) (Vocal line)
- Cl. (Clarinet)
- Bsn. (Bassoon)
- Hn. (Horn) - two staves
- Bar. Tpt. (Baritone Trumpet) - two staves
- Tbn. (Trombone) - two staves
- Tba. (Tuba)
- Timp. (Timpani)

The bottom section includes:

- Vla. (Violin) - two staves
- Vla. (Viola)
- Vc. (Violoncello)
- Cb. (Cello)

MOBY DICK
 from film of same name
 by Philip Sainton
 sequenced by GP (2000)

20

Cl.

Bsn.

Hn.

Hn.

Bar. Tpt.

Bar. Tpt.

Tbn.

Tbn.

Tba.

Timp.

Vla.

Vla.

Vla.

Vc.

Cb.

23

MOBY DICK

from film of same name

by Philip Sainton

Cl.

sequenced by GP (2000)

Bsn.

Hn.

Hn.

Bar. Tpt.

Bar. Tpt.

Tbn.

Tbn.

Tba.

Timp.

Vla.

Vla.

Vla.

Vc.

Cb.

MOBY DICK
 from film of same name
 by Philip Sainton
 Cl.
 sequenced by GP (2000)
 Bsn.
 Hn.
 Hn.
 Bar. Tpt.
 Bar. Tpt.
 Tbn.
 Tbn.
 Tba.
 Timp.
 Vla.
 Vla.
 Vla.
 Vc.
 Cb.

The musical score is arranged in a standard orchestral format. The top section includes the title 'MOBY DICK' and credits: 'from film of same name by Philip Sainton', 'Cl.' (Clarinet), and 'sequenced by GP (2000)'. The woodwind section consists of Clarinet (Cl.), Bassoon (Bsn.), two Horns (Hn.), two Baritone Trumpets (Bar. Tpt.), and Trombones (Tbn.). The brass section includes Trombone (Tbn.), Trombone (Tbn.), Trombone (Tba.), and Timpani (Timp.). The string section includes Violins (Vla.), Violins (Vla.), Violins (Vla.), Violoncello (Vc.), and Contrabass (Cb.). The score is in 4/4 time with a key signature of one sharp (F#). It features complex rhythmic patterns, including triplets and slurs, and various dynamic markings.

MOBY DICK
from film of same name
by Philip Sainton
sequenced by GP (2000)

31 $\text{♩} = 220,000214$

- MOBY DICK (Melody line)
- from film of same name (Melody line)
- by Philip Sainton (Melody line)
- Cl. (Clarinet)
- sequenced by GP (2000) (Melody line)
- Bsn. (Bassoon)

The middle section includes:

- Hn. (Horn)
- Hn. (Horn)
- Bar. Tpt. (Baritone Trumpet)
- Bar. Tpt. (Baritone Trumpet)
- Tbn. (Tuba)
- Tbn. (Tuba)
- Tba. (Tuba)
- Timp. (Timpani)

The bottom section includes:

- Vla. (Violin)
- Vla. (Violin)
- Vla. (Violin)
- Vc. (Violoncello)
- Cb. (Cello)
- Cb. (Cello)

MOBY DICK
by Philip Sainton
sequenced by GP (2000)

34 $\text{♩} = 210,000214$ $\text{♩} = 200,000000$ $\text{♩} = 198,000198$ 11

MOBY DICK

Cl.

Bsn.

Hn.

Hn.

Bar. Tpt.

Bar. Tpt.

Tbn.

Tbn.

Tba.

Vla.

Vla.

Vla.

Vc.

Cb.

Cb.

$\text{♩} = 210,000214$ $\text{♩} = 200,000000$ $\text{♩} = 198,000198$

$\text{♩} = 194,000214$ $\text{♩} = 190,0000000061$ $\text{♩} = 180,000183$ $\text{♩} = 180,000183$ $\text{♩} = 174,000290$ $\text{♩} = 162,000168$
 $\text{♩} = 166,0000006$ $\text{♩} = 180,000183$ $\text{♩} = 158,000351$ $\text{♩} = 154,0001$

MOBY DICK
by Philip Sainton
sequenced by GP (2000)

37

Cl.

Bsn.

Hn.

Hn.

Bar. Tpt.

Bar. Tpt.

Tbn.

Tbn.

Tba.

Vla.

Vla.

Vla.

Vc.

Cb.

Cb.

41 $\text{♩} = 150,000000 \text{ } 135,000000 \text{ } 110,000000 \text{ } 90,000000 \text{ } 70,000000 \text{ } 50,000000 \text{ } 30,000000 \text{ } 10,000000 = 90,000092$

$\text{♩} = 150,000000 \text{ } 135,000000 \text{ } 110,000000 \text{ } 90,000000 \text{ } 70,000000 \text{ } 50,000000 \text{ } 30,000000 \text{ } 10,000000 = 90,000092$

45 ♩ = 100,000000 ♩ = 88,000000 ♩ = 94,000130

MOBY DICK
by Philip Sainton
sequenced by GP (2000)

The musical score is arranged in a system with the following parts from top to bottom:

- MOBY DICK**: Treble clef, eighth-note accompaniment.
- by Philip Sainton**: Treble clef, melodic line.
- Cl.**: Treble clef, melodic line.
- Bsn.**: Bass clef, accompaniment.
- Hn.**: Treble clef, accompaniment.
- Bar. Tpt.**: Treble clef, melodic line.
- Tba.**: Bass clef, accompaniment.
- Vla.**: Bass clef, accompaniment with multiple tempo markings: $\text{♩} = 92,000130$, $\text{♩} = 100,000000$, $\text{♩} = 100,000000$, $\text{♩} = 86,000053$, $\text{♩} = 90,000092$, $\text{♩} = 90,000092$, $\text{♩} = 100,000000$, $\text{♩} = 88,000023$, $\text{♩} = 94,000130$.
- Vc.**: Bass clef, accompaniment.
- Cb.**: Bass clef, accompaniment.
- Cb.**: Bass clef, accompaniment.

50 ♩ = 100,000000 88,000023 90,000092 92,000130 94,000130 96,000000 98,000145 100,000000

MOBY DICK
by Philip Sainton
sequenced by GP (2000)

MOBY DICK
by Philip Sainton
sequenced by GP (2000)

55 ♩ = 94,000130 ♩ = 90,000092 ♩ = 90,000092 ♩ = 100,000000 ♩ = 94,000130 ♩ = 83,000069

MOBY DICK
by Philip Sainton
sequenced by GP (2000)

Cl.
Bsn.
Hn.
Hn.
Bar. Tpt.
Bar. Tpt.
Tbn.
Tbn.
Tba.
Vla.
Vla.
Vla.
Vc.
Cb.
Cb.

♩ = 94,000130 ♩ = 90,000092 ♩ = 90,000092 ♩ = 100,000000 ♩ = 94,000130 ♩ = 83,000069

60 ♩ = 86,000053 130 ♩ = 92,000053 200 ♩ = 86,000053

MOBY DICK
 from film of same name
 by Philip Sainton
 sequenced by GP (2000)

Musical score for MOBY DICK, featuring parts for Clarinet (Cl.), Bassoon (Bsn.), Horns (Hn.), and Baritone Trumpet (Bar. Tpt.).

♩ = 86,000053 130 ♩ = 92,000053 200 ♩ = 86,000053

Musical score for MOBY DICK, featuring parts for Violins (Vla.), Violas (Vla.), Violoncello (Vc.), and Contrabasses (Cb.).

MOBY DICK
by Philip Sainton
sequenced by GP (2000)

66 $\text{♩} = 84$

Cl.
Bsn.
Hn.
Hn.
Vla.
Vla.
Vla.
Vc.
Cb.

Moby Dick - Moby Dick

MOBY DICK

MOBY DICK

45 ♪ = 100,000,000 13086,000,530000 ♪ = 91,00,000200 ♪ = 91,00,000200 ♪ = 88,0100,300000 ♪ = 94,0001

50 ♪ = 100,000000 ♪ = 88,60000200 ♪ = 94,00,00000092 ♪ = 94,0001,300000 ♪ = 98,0000,500000

55 ♪ = 94,000130 ♪ = 90,90,0002130 ♪ = 90,000,000000 ♪ = 94,000130 ♪ = 83,000069

60 ♪ = 86,0004,3000130 ♪ = 92,00,0000928,00,000536,000053

66 ♪ = 84,080,00000078,000,000070,0080,9000000

Moby Dick - Moby Dick

from film of same name

♩ = 180,000183

♩ = 124,000252

♩ = 200,000000

♩ = 230,000504

♩ = 220,000214

♩ = 210,000214

♩ = 200,000000

♩ = 198,000198

♩ = 100,000000

♩ = 94,000000

2

63

♩ = 86,000053

from film of same name

♩ = 84,8000000000000000

2

2

Moby Dick - Moby Dick

by Philip Sainon

45 ♯ = 100,000030 = 100,00009200 = 94,000020 = 94,000080,0002,00190,000092

53 ♯ = 94,000130 = 90,000092 = 94,000130 = 90,000092 = 94,000130 = 90,000092

57 ♯ = 100,000000 ♯ = 94,000130 ♯ = 82,000060 = 94,000130 ♯ = 92,000130 = 86,000053

63 ♯ = 86,000053 ♯ = 84,000069 = 79,000069

Moby Dick - Moby Dick

Clarinet in B \flat

$\bullet = 180,000183$ $\bullet = 174,060,298,00035148,0041,68$
 $\bullet = 200,000000$ $\bullet = 200,000000$
 $\bullet = 230,000504$
 $\bullet = 220,000214$ $\bullet = 210,000214$ $\bullet = 200,000000$ $\bullet = 198,000198$ $\bullet = 194,000214$
 $\bullet = 190,00020000061$ $\bullet = 180,000183$ $\bullet = 186,001,896,298,000000000000000000000000$
 $\bullet = 100,000000$ $\bullet = 88,000023$ $\bullet = 100,000000$ $\bullet = 90,000092$

2

Clarinet in B \flat

45 $\text{♩} = 1002,0000305300,000009200-90,08,00020-094,00103,008,00000000190,000092$

53 $\text{♩} = 94,0063000098,00105000000$ $\text{♩} = 94,000130$ $\text{♩} = 90,000020130$ $\text{♩} = 90,00002000000$

58 $\text{♩} = 94,000130$ $\text{♩} = 83,000069$ $\text{♩} = 80,0000530$ $\text{♩} = 92,0090,3000928,000205$

63 $\text{♩} = 86,000053$

68 $\text{♩} = 84,000084$ $\text{♩} = 80,0078,0000076$ $\text{♩} = 74,000,000069$ $\text{♩} = 80,0000000$

Moby Dick - Moby Dick

sequenced by GP (2000)

$\text{♩} = 180,000183$ $\text{♩} = 174,000183$ $\text{♩} = 124,000252$ $\text{♩} = 124,000092$
4 **3**

13 $\text{♩} = 200,000000$ $\text{♩} = 200,000000$
6 **6**

17 $\text{♩} = 230,000504$
3 **3** **3** **3**

21
6 **3** **6** **3** **6**

25
6 **3** **3**

30 $\text{♩} = 220,00214,000214$
3 **3** **6** **3** **6**

35 $\text{♩} = 200,000000$ $\text{♩} = 198,000198$ $\text{♩} = 194,000214$ $\text{♩} = 190,000000$ $\text{♩} = 12,00006$

39 $\text{♩} = 180,000183$ $\text{♩} = 180,000183$ $\text{♩} = 162,000000$ $\text{♩} = 100,000000$ $\text{♩} = 100,000000$

43 $\text{♩} = 100,000000$ $\text{♩} = 88,000023$ $\text{♩} = 100,000000$ $\text{♩} = 90,000092$

Moby Dick - Moby Dick

Bassoon

♩ = 180,000183 ♩ = 174,000198, 198,000366, 351 ♩ = 148,00015252

8 ♩ = 120,000090, 140,00010, 7000006

12 ♩ = 98,00014500, 94,00013000, 200,000000 ♩ = 200,000000

17 ♩ = 230,000504

23

30 ♩ = 220,000214 ♩ = 210,000214

35 ♩ = 200,000000 ♩ = 198,000198 ♩ = 194,000214 ♩ = 190,000200, 12,000

39 ♩ = 180,000183 ♩ = 180,000183, 190,000298, 168,000151, 190,000198, 198,000198, 198,000198

2

Bassoon

42 ♩ = 130,0110370-01700,0-010000-088,00-09300000005310-0000009000-9210-08100023000130

50 ♩ = 100,088,0000-236,9000000090 ♩ = 94,090,030-008,0-010500-0001,0-03000-092,0-030000092

57 ♩ = 100,000000 ♩ = 94,000130 ♩ = 83,0006900-054,000130 ♩ = 92,0000300-0928,000023

63 ♩ = 86,000053 ♩ = 84,80,082,0075,78,0000000

Moby Dick - Moby Dick

Horn in F

♪ = 180,000183 ♩ = 174,000198 ♩ = 148,00

7 ♩ = 124,000252

11 ♩ = 120,000000 ♩ = 084,000000 ♩ = 098,000000 ♩ = 092,000000 ♩ = 200,000000 ♩ = 200,000000

17 ♩ = 230,000504

23

30 ♩ = 220,000214 ♩ = 210,000214 ♩ = 200,000000

36 ♩ = 198,000198 ♩ = 194,000214 ♩ = 196,000000 ♩ = 183 ♩ = 180,000432 ♩ = 298,000570 ♩ = 180

41 ♩ = 154,000235 ♩ = 060,000370 ♩ = 110,000070 ♩ = 088,000000 ♩ = 090,000092 ♩ = 180,000053

46 ♩ = 100,090,000092 ♩ = 092,000092 ♩ = 088,000022 ♩ = 094,000038,000092 ♩ = 092,000000 ♩ = 092 ♩ = 96,000005

54 ♩ = 100,000000 ♩ = 94,000000 ♩ = 90,000000 ♩ = 94,000130 ♩ = 83,086,000091 ♩ = 91,000130 ♩ = 92,000130

V.S.

2

Horn in F

62 = 90,000082,0000023 = 86,86,00053

67 = 84,000084 = 89,78,00007674 = 70,070 = 69,000000

Moby Dick - Moby Dick

Horn in F

1 = 180,000183 2

8 1 = 174,000,000 3,660351 1 = 182,000,000 6352 1 = 120,000,000 0841 1 = 100,000,000 0006

12 1 = 98,000,000 0021,000000 1 = 200,000000 1 = 230,000504

18

25

31 1 = 220,000214 1 = 210,000214 1 = 200,000000 1 = 198,000198

37 1 = 194,000290,000000 683 1 = 130,000,000 000000 00 1 = 370,0000,000000

43 1 = 100,088,000 2310,000000 000000 000000 1 = 88,000,000 000 1 = 3010,000,000 0000

52 1 = 90,000092 1 = 90,000000 1 = 90,000000 1 = 92,000,000 0130 1 = 83,000,000 053,00012

61 1 = 92,000000 0000 1 = 92,000000 055,000053 2

2

Horn in F

67

♩ = 84, 0000000000 = 78, 0000000000 = 80, 0000000000

Moby Dick - Moby Dick

Baroque Trumpet

- Measure 4: mf
- Measure 9: mf
- Measure 12: mf
- Measure 17: mf
- Measure 21: mf
- Measure 27: mf
- Measure 31: mf
- Measure 37: mf
- Measure 43: mf

Moby Dick - Moby Dick

Baroque Trumpet

♩ = 180,000183 ♩ = 174,000183 ♩ = 153 ♩ = 124,000252

9 ♩ = 120,0000008416,0000000050

12 ♩ = 98,0001,000094,0001,00009200,000000 ♩ = 200,000000

17 ♩ = 230,000504

20

26

31 ♩ = 220,000210,000214 ♩ = 200,000000 ♩ = 198,000198

37 ♩ = 194,00021190,000200006180,000183 ♩ = 180,000183 ♩ = 180,000183

43 ♩ = 100,000000 ♩ = 94,000000 ♩ = 91,000000 ♩ = 94,000130 ♩ = 88,000000 ♩ = 92,000000 ♩ = 94,000000

54 ♩ = 100,000000 ♩ = 94,000000 ♩ = 91,000000 ♩ = 94,000130 ♩ = 88,000000 ♩ = 92,000000 ♩ = 94,000000

2

Baroque Trumpet

63 = 86,000053

• = 84,000080,000078,000074,000076 86,00000069

Moby Dick - Moby Dick

Trombone

Tempo markings above the staff include: $\text{♩} = 180,000183$, $\text{♩} = 174,000183$, $\text{♩} = 153$, $\text{♩} = 124,000252$, $\text{♩} = 221,0000000$, $\text{♩} = 200,000000$, $\text{♩} = 200,000000$, $\text{♩} = 230,000504$, $\text{♩} = 220,000214$, $\text{♩} = 210,000214$, $\text{♩} = 200,000000$, $\text{♩} = 198,000198$, $\text{♩} = 194,000214$, $\text{♩} = 190,000200000$, $\text{♩} = 188,000200000$, $\text{♩} = 186,000200000$, $\text{♩} = 184,000200000$, $\text{♩} = 182,000200000$, $\text{♩} = 180,000200000$, $\text{♩} = 178,000200000$, $\text{♩} = 176,000200000$, $\text{♩} = 174,000200000$, $\text{♩} = 172,000200000$, $\text{♩} = 170,000200000$, $\text{♩} = 168,000200000$, $\text{♩} = 166,000200000$, $\text{♩} = 164,000200000$, $\text{♩} = 162,000200000$, $\text{♩} = 160,000200000$, $\text{♩} = 158,000200000$, $\text{♩} = 156,000200000$, $\text{♩} = 154,000200000$, $\text{♩} = 152,000200000$, $\text{♩} = 150,000200000$, $\text{♩} = 148,000200000$, $\text{♩} = 146,000200000$, $\text{♩} = 144,000200000$, $\text{♩} = 142,000200000$, $\text{♩} = 140,000200000$, $\text{♩} = 138,000200000$, $\text{♩} = 136,000200000$, $\text{♩} = 134,000200000$, $\text{♩} = 132,000200000$, $\text{♩} = 130,000200000$, $\text{♩} = 128,000200000$, $\text{♩} = 126,000200000$, $\text{♩} = 124,000200000$, $\text{♩} = 122,000200000$, $\text{♩} = 120,000200000$, $\text{♩} = 118,000200000$, $\text{♩} = 116,000200000$, $\text{♩} = 114,000200000$, $\text{♩} = 112,000200000$, $\text{♩} = 110,000200000$, $\text{♩} = 108,000200000$, $\text{♩} = 106,000200000$, $\text{♩} = 104,000200000$, $\text{♩} = 102,000200000$, $\text{♩} = 100,000200000$, $\text{♩} = 98,000200000$, $\text{♩} = 96,000200000$, $\text{♩} = 94,000200000$, $\text{♩} = 92,000200000$, $\text{♩} = 90,000200000$, $\text{♩} = 88,000200000$, $\text{♩} = 86,000200000$, $\text{♩} = 84,000200000$, $\text{♩} = 82,000200000$, $\text{♩} = 80,000200000$.

Moby Dick - Moby Dick

Trombone

$\text{♩} = 180,000183$ $\text{♩} = 174,000059$ $\text{♩} = 180,000153$ $\text{♩} = 121,000000$ $\text{♩} = 200,0000$

4

14 $\text{♩} = 200,000000$ $\text{♩} = 230,000504$

20

27

33 $\text{♩} = 220,000214$ $\text{♩} = 210,000214$ $\text{♩} = 200,000000$ $\text{♩} = 198,000198$

37 $\text{♩} = 194,000214$ $\text{♩} = 180,000183$ $\text{♩} = 170,000000$

43 $\text{♩} = 100,000000$ $\text{♩} = 230,000000$ $\text{♩} = 100,000000$ $\text{♩} = 230,000000$ $\text{♩} = 100,000000$

53 $\text{♩} = 94,000100$ $\text{♩} = 98,000150$ $\text{♩} = 94,000300$ $\text{♩} = 92,000300$ $\text{♩} = 120,000000$ $\text{♩} = 94,000130$ $\text{♩} = 83,000069$

60 $\text{♩} = 86,000053$ $\text{♩} = 92,000053$ $\text{♩} = 86,000053$ $\text{♩} = 84,000053$ $\text{♩} = 90,000000$

5

2

Moby Dick - Moby Dick

Tuba

Moby Dick - Moby Dick

Timpani

Moby Dick - Moby Dick

Viola

1 = 180,000183

1 = 174,000058,00351 = 148,000252

8

13 = 200,000000

17 = 230,000504

20

24

28

32 = 220,000214

32 = 210,000214

32 = 200,000000

2
36

3

♪ = 198,000198 ♪ = 194,000214 ♪ = 190,6002900006180,000183 ♪ = 180,7404800000168351 =

41

♪ = 146,00032037,000610,000137 ♪ = 100,000000 ♪ = 100,000000 ♪ = 100,000000 ♪ = 86,000053
♪ = 150,00000136,000153 ♪ = 132,000137110,000107 ♪ = 100,000000 ♪ = 88,000023 ♪ = 90,000092 ♪ = 92,000130

46

♪ = 100,00000092 ♪ = 100,880000230,000000 ♪ = 96,000000 ♪ = 94,000130 ♪ = 92,000130 ♪ = 96,000000 ♪ = 98,00
♪ = 100,000000 ♪ = 100,000000 ♪ = 88,000023 ♪ = 90,000092

54

♪ = 100,00000092 ♪ = 90,000092 ♪ = 100,880000230,000000 ♪ = 94,000130 ♪ = 92,000130 ♪ = 96,000000 ♪ = 98,00
♪ = 100,000000 ♪ = 100,000000 ♪ = 88,000023 ♪ = 90,000092

62

♪ = 90,00000092 ♪ = 86,000053

67

♪ = 84,00088,00078,00077,00077,00069,000000

Moby Dick - Moby Dick

Viola

♩ = 180,000183

♩ = 174,066,200536000351

♩ = 148,000252

2

8

♩ = 120,000000

13

♩ = 200,000000

♩ = 200,000000

17

♩ = 230,000504

21

26

30

♩ = 220,000214

♩ = 210,000214

♩ = 200,000000

33

2

♩ = 198,000198 ♩ = 194,000214 ♩ = 190,000226 ♩ = 186,000238

36

Viola

40

♩ = 186,000238 ♩ = 182,000250 ♩ = 178,000262 ♩ = 174,000274 ♩ = 170,000286 ♩ = 166,000298 ♩ = 162,000310 ♩ = 158,000322 ♩ = 154,000334 ♩ = 150,000346 ♩ = 146,000358 ♩ = 142,000370 ♩ = 138,000382 ♩ = 134,000394 ♩ = 130,000406 ♩ = 126,000418 ♩ = 122,000430 ♩ = 118,000442 ♩ = 114,000454 ♩ = 110,000466 ♩ = 106,000478 ♩ = 102,000490 ♩ = 98,000502 ♩ = 94,000514 ♩ = 90,000526

43

♩ = 100,000000 ♩ = 98,000002 ♩ = 96,000004 ♩ = 94,000006 ♩ = 92,000008 ♩ = 90,000010 ♩ = 88,000012 ♩ = 86,000014 ♩ = 84,000016 ♩ = 82,000018 ♩ = 80,000020 ♩ = 78,000022 ♩ = 76,000024 ♩ = 74,000026 ♩ = 72,000028 ♩ = 70,000030 ♩ = 68,000032 ♩ = 66,000034 ♩ = 64,000036 ♩ = 62,000038 ♩ = 60,000040 ♩ = 58,000042 ♩ = 56,000044 ♩ = 54,000046 ♩ = 52,000048 ♩ = 50,000050 ♩ = 48,000052 ♩ = 46,000054 ♩ = 44,000056 ♩ = 42,000058 ♩ = 40,000060 ♩ = 38,000062 ♩ = 36,000064 ♩ = 34,000066 ♩ = 32,000068 ♩ = 30,000070 ♩ = 28,000072 ♩ = 26,000074 ♩ = 24,000076 ♩ = 22,000078 ♩ = 20,000080 ♩ = 18,000082 ♩ = 16,000084 ♩ = 14,000086 ♩ = 12,000088 ♩ = 10,000090 ♩ = 8,000092 ♩ = 6,000094 ♩ = 4,000096 ♩ = 2,000098 ♩ = 0,000100

51

♩ = 96,000092 ♩ = 94,000094 ♩ = 92,000096 ♩ = 90,000098 ♩ = 88,000100 ♩ = 86,000102 ♩ = 84,000104 ♩ = 82,000106 ♩ = 80,000108 ♩ = 78,000110 ♩ = 76,000112 ♩ = 74,000114 ♩ = 72,000116 ♩ = 70,000118 ♩ = 68,000120 ♩ = 66,000122 ♩ = 64,000124 ♩ = 62,000126 ♩ = 60,000128 ♩ = 58,000130 ♩ = 56,000132 ♩ = 54,000134 ♩ = 52,000136 ♩ = 50,000138 ♩ = 48,000140 ♩ = 46,000142 ♩ = 44,000144 ♩ = 42,000146 ♩ = 40,000148 ♩ = 38,000150 ♩ = 36,000152 ♩ = 34,000154 ♩ = 32,000156 ♩ = 30,000158 ♩ = 28,000160 ♩ = 26,000162 ♩ = 24,000164 ♩ = 22,000166 ♩ = 20,000168 ♩ = 18,000170 ♩ = 16,000172 ♩ = 14,000174 ♩ = 12,000176 ♩ = 10,000178 ♩ = 8,000180 ♩ = 6,000182 ♩ = 4,000184 ♩ = 2,000186 ♩ = 0,000188

57

♩ = 100,000000 ♩ = 94,000130 ♩ = 83,000600 ♩ = 53,000130 ♩ = 92,000000 ♩ = 86,000022

63

♩ = 86,000053

67

♩ = 84,00084,000000 ♩ = 78,000000 ♩ = 70,000069 ♩ = 000

Moby Dick - Moby Dick

Viola

V.S.

2

Viola

58 ♪ = 94,000130 ♪ = 83,000069 ♪ = 80,4000530 ♪ = 92,00013000928,0000051

63 ♪ = 86,000053 ♪ = 84,0000510000000000

Moby Dick - Moby Dick

Violoncello

1 = 180,000183

10

17

23

30

35

40

43

48

54

3

V.S.

2

Violoncello

62 ♩ = 90,000,000 = 286,000,000 53

66

♩ = 84,000,000 = 78,000,000

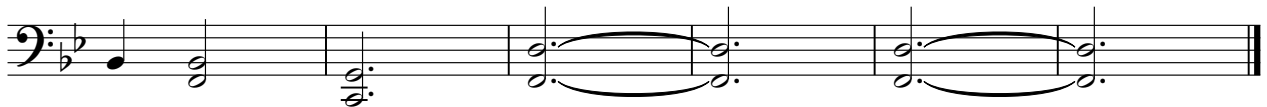

Moby Dick - Moby Dick

Contrabass

Moby Dick - Moby Dick

Contrabass
