

Mr. Holland's Opus - Mr. Holland's Opus

$\text{♩} = 200,000,000$

Violin 1
Violin 2
Viola
Cello
Double Bass

4

Violin 1
Violin 2
Viola
Cello
Double Bass

6

Violin 1

Violin 2

Viola

Cello

Double Bass

7

Violin 1

Violin 2

Viola

Cello

Double Bass

9

Violin 1

Violin 2

Viola

Cello

Double Bass

11

Violin 1

Violin 2

Viola

Cello

Double Bass

13

Violin 1
Violin 2
Viola
Cello
Double Bass

15

Violin 1
Violin 2
Cello
Double Bass

17

Violin 1
Violin 2
Cello
Double Bass

19

Violin 1

Violin 2

Cello

Double Bass

21

Violin 1

Violin 2

Cello

Double Bass

23

Violin 1

Violin 2

Cello

Double Bass

31

Violin 1

Violin 2

Viola

Cello

Double Bass

33

Violin 1

Violin 2

Viola

Cello

Double Bass

36

Violin 1

Violin 2

Viola

Cello

Double Bass

39

Violin 1

Violin 2

Viola

Cello

Double Bass

43

Violin 1

Violin 2

Viola

Cello

Double Bass

47

Violin 1

Violin 2

Viola

Cello

Double Bass

51

Violin 1

Violin 2

Viola

Cello

Double Bass

54

Violin 1

Violin 2

Viola

Cello

Double Bass

56

Violin 1

Violin 2

Viola

Cello

Double Bass

58

Violin 1

Violin 2

Viola

Cello

Double Bass

60

Violin 1

Violin 2

Viola

Cello

Double Bass

62

Violin 1

Violin 2

Viola

Cello

Double Bass

64

Violin 1

Violin 2

Viola

Cello

Double Bass

66

Violin 1

Violin 2

Viola

Cello

Double Bass

69

Violin 1

Violin 2

Viola

Cello

Double Bass

72

Violin 1

Violin 2

Viola

Cello

Double Bass

76

Violin 1

Violin 2

Viola

Cello

Double Bass

78

Violin 1

Violin 2

Viola

Cello

Double Bass

80

Violin 1

Violin 2

Viola

Cello

Double Bass

82

Violin 1

Violin 2

Viola

Cello

Double Bass

84

Violin 1

Violin 2

Viola

Cello

Double Bass

87

Viola

Cello

Double Bass

89

Violin 1

Violin 2

Viola

Cello

Double Bass

91

Violin 1

Violin 2

Viola

Cello

Double Bass

93

Violin 1

Violin 2

Viola

Cello

Double Bass

96

Violin 1

Violin 2

Viola

Cello

Double Bass

Detailed description of the musical score: The score is for five instruments: Violin 1, Violin 2, Viola, Cello, and Double Bass. It is in 3/4 time and has a key signature of one flat (B-flat). The score begins at measure 96. In the first measure, all instruments play a half note. In the second measure, Violin 1, Viola, and Cello play a half note with a tie to the next measure. Violin 2 plays a quarter note followed by a quarter rest. In the third measure, Violin 1, Viola, and Cello play a half note with a tie to the fourth measure. Violin 2 plays a quarter note followed by a quarter rest. In the fourth measure, Violin 1, Viola, and Cello play a half note with a tie to the fifth measure. Violin 2 plays a quarter note followed by a quarter rest. In the fifth measure, all instruments play a half note.

Mr. Holland's Opus - Mr. Holland's Opus

Violin 1

♩ = 200,000000

6/8

6

9

14

20

27

33

38

42

48

V.S.

2

Violin 1

52

Violin 1 staff, measures 52-55. Measure 52 starts with a half note G2 (b1) and a quarter note A2. Measure 53 has a half note B2 and a quarter note C3. Measure 54 has a half note D3 and a quarter note E3. Measure 55 has a half note F3 and a quarter note G3. There are various accidentals and articulations throughout.

56

Violin 1 staff, measures 56-60. Measure 56 has a half note G2 and a quarter note A2. Measure 57 has a half note B2 and a quarter note C3. Measure 58 has a half note D3 and a quarter note E3. Measure 59 has a half note F3 and a quarter note G3. Measure 60 has a half note A3 and a quarter note B3.

61

Violin 1 staff, measures 61-65. Measure 61 has a half note G2 and a quarter note A2. Measure 62 has a half note B2 and a quarter note C3. Measure 63 has a half note D3 and a quarter note E3. Measure 64 has a half note F3 and a quarter note G3. Measure 65 has a half note A3 and a quarter note B3.

66

Violin 1 staff, measures 66-70. Measure 66 has a half note G2 and a quarter note A2. Measure 67 has a half note B2 and a quarter note C3. Measure 68 has a half note D3 and a quarter note E3. Measure 69 has a half note F3 and a quarter note G3. Measure 70 has a half note A3 and a quarter note B3.

70

Violin 1 staff, measures 71-74. Measure 71 has a half note G2 and a quarter note A2. Measure 72 has a half note B2 and a quarter note C3. Measure 73 has a half note D3 and a quarter note E3. Measure 74 has a half note F3 and a quarter note G3.

75

Violin 1 staff, measures 75-78. Measure 75 has a half note G2 and a quarter note A2. Measure 76 has a half note B2 and a quarter note C3. Measure 77 has a half note D3 and a quarter note E3. Measure 78 has a half note F3 and a quarter note G3.

79

Violin 1 staff, measures 79-81. Measure 79 has a half note G2 and a quarter note A2. Measure 80 has a half note B2 and a quarter note C3. Measure 81 has a half note D3 and a quarter note E3.

82

Violin 1 staff, measures 82-86. Measure 82 has a half note G2 and a quarter note A2. Measure 83 has a half note B2 and a quarter note C3. Measure 84 has a half note D3 and a quarter note E3. Measure 85 has a half note F3 and a quarter note G3. Measure 86 has a half note A3 and a quarter note B3.

87

Violin 1 staff, measures 87-93. Measure 87 has a half note G2 and a quarter note A2. Measure 88 has a half note B2 and a quarter note C3. Measure 89 has a half note D3 and a quarter note E3. Measure 90 has a half note F3 and a quarter note G3. Measure 91 has a half note A3 and a quarter note B3. Measure 92 has a half note G3 and a quarter note F3. Measure 93 has a half note E3 and a quarter note D3.

94

Violin 1 staff, measures 94-97. Measure 94 has a half note G2 and a quarter note A2. Measure 95 has a half note B2 and a quarter note C3. Measure 96 has a half note D3 and a quarter note E3. Measure 97 has a half note F3 and a quarter note G3.

Violin 2

Mr. Holland's Opus - Mr. Holland's Opus

♩ = 200,000000

8

13

18

24

31

36

40

45

51

V.S.

Viola

Mr. Holland's Opus - Mr. Holland's Opus

♩ = 200,000000

8

8

13

13

17

17

34

34

38

38

43

43

49

49

54

54

59

59

64

64

V.S.

2

Viola

69

74

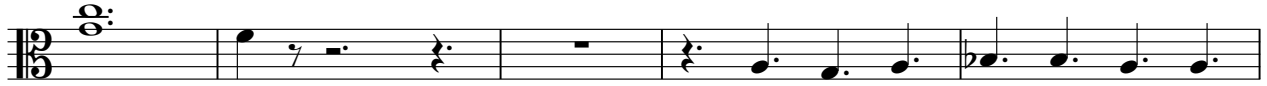

79

82

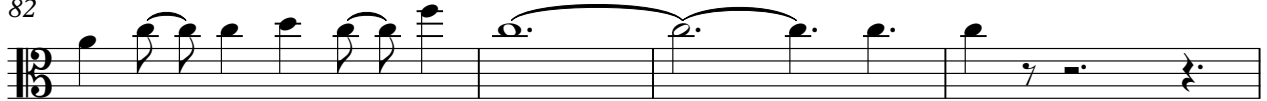

86

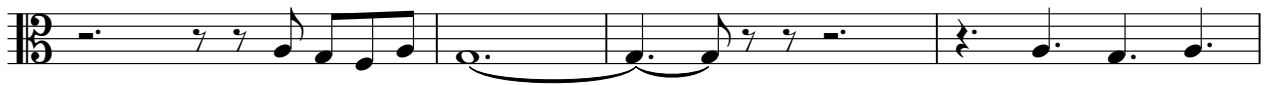

90

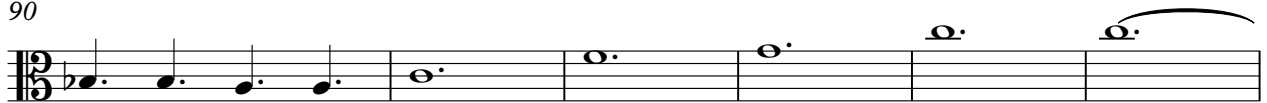

96

Mr. Holland's Opus - Mr. Holland's Opus

Cello

♩ = 200,000000

32

35

40

46

51

55

58

61

64

67

72

77

80

84

88

91

94

97

Mr. Holland's Opus - Mr. Holland's Opus

Double Bass

♩ = 200,000000

V.S.

31

34

38

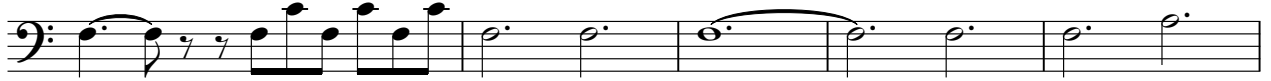

43

49

54

57

60

63

66

70

75

78

81

85

89

92

95

