

Muppet Movie - Muppet Movie

$\text{♩} = 116,000084$

Banjo

Strings

9

Piano

Banjo

Strings

14

Melody

Piano

Banjo

Bass

18

Melody

Piano

Banjo

Bass

Strings

23

Melody

Piano

Banjo

Bass

Strings

28

Melody

Harp

Piano

Banjo

Bass

Strings

32

Melody

Harp

Piano

Banjo

Bass

Strings

35

Melody

Harp

Piano

Banjo

Bass

Strings

Melody

Harp

Piano

Banjo

Bass

Strings

41

Melody

Harp

Piano

Banjo

Bass

Strings

44

Melody

Harp

Piano

Banjo

Bass

Strings

48

Melody

Piano

Banjo

Bass

Strings

52

Melody

Piano

Banjo

Bass

Strings

Strings

55

Melody

Piano

Banjo

Bass

Strings

Strings

59

Melody

Piano

Banjo

Bass

Strings

Strings

Strings

63

Melody

Piano

Banjo

Bass

Strings

Strings

Strings

Strings

66

Melody

Piano

Banjo

Bass

Strings

69

Melody

Piano

Banjo

Bass

Strings

73

Melody

Piano

Banjo

Bass

Strings

Strings

76

Melody

Piano

Banjo

Bass

Strings

Strings

79

Melody

Piano

Banjo

Bass

Strings

83

Melody

Piano

Banjo

Bass

Strings

87

Melody

Piano

Banjo

Bass

Strings

Strings

Strings

89

Melody

Piano

Banjo

Bass

Strings

Strings

93

Melody

Piano

Banjo

Bass

Strings

Strings

97

Melody

Piano

Banjo

Bass

Strings

Strings

Strings

101

Melody

Piano

Banjo

Bass

Strings

Strings

103

Melody

Piano

Banjo

Bass

Strings

Strings

Strings

Strings

105

Melody

Piano

Banjo

Bass

Strings

109

Melody

Piano

Banjo

Bass

Strings

113

Melody

Piano

Banjo

Bass

Strings

Strings

117

Melody

Piano

Banjo

Bass

Strings

Strings

121

$\text{♩} = 106,999739985000023 \quad \text{♩} = 78,9999685 = 60,000000$

Melody

Piano

Banjo

Bass

Strings

$\text{♩} = 106,999739985000023 \quad \text{♩} = 78,9999685 = 60,000000$

Muppet Movie - Muppet Movie

Melody

♩ = 116,000084

14

20

27

35

42

49

56

62

70

76

V.S.

82

89

96

103

111

117

122

♩ = 106,09997,999985 ♩ = 88,08002969 69,99968,000000

Harp

Muppet Movie - Muppet Movie

♩ = 116,000084

30

30

33

37

41

45

76

76

3

3

♩ = 100,000000

Muppet Movie - Muppet Movie

Piano

♩ = 116,000084

10

14

19

24

29

33

V.S.

37

41

45

50

55

60

65

69

73

77

80

84

V.S.

88

93

98

103

107

111

115

119

122

$\text{♩} = 106,999930 = 97,988,000,023 \text{ ♩} = 78,000,999,985 \text{ ♩} = 60,000,000$

Muppet Movie - Muppet Movie

Banjo

♩ = 116,000084

4

V.S.

Banjo

71

78

86

93

101

108

115

120

♩ = 106,9799998578,239969 ♩ = 69,000085

Muppet Movie - Muppet Movie

Bass

♩ = 116,000084

13

18

24

30

38

47

54

60

67

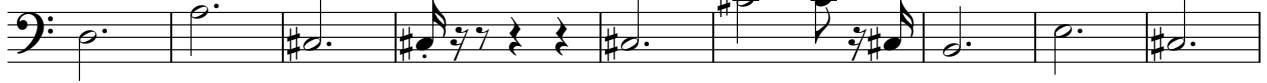

76

V.S.

Muppet Movie - Muppet Movie

Strings

♩ = 116,000084

63

6 3 3

65

3 3 3 3

69

18

6 3 3 3

88

15

6 3 3

105

3 3 3 3

108

14

♩ = 106,99998502509500850000

3

Muppet Movie - Muppet Movie

Strings

♩ = 116,000084

11 **10** **5**

30

37

45 **2**

52 **3**

57

64 **10**

76

Strings

Muppet Movie - Muppet Movie

♩ = 116,000084

52

58

4 22

88

3

97

4 b

105

♩ = 106,9799899878920960098500000

17 3

Muppet Movie - Muppet Movie

Strings

♩ = 116,000084

60

51 52 53 54 55 56 57 58 59 60

66

6

61 62 63 64 65 66

76

21

71 72 73 74 75 76 77 78 79 80 81 82 83 84 85 86 87 88 89 90 91

102

6

97 98 99 100 101 102

113

108 109 110 111 112 113

♩ = 106,99998786230950000

4 **3**

114 115 116 117