

# My Fair Lady - My Fair Lady

♩ = 220,000214

Jeff Karline

Church On Time'

Arranged by:

June 1995

'Get Me To The - -

From 'My Fair Lady'

=====  
By Lerner & Lowe 1956

=====  
♩ = 220,000214

5

Jeff Karline

June 1995

From 'My Fair Lady'

=====  
By Lerner & Lowe 1956

8

Jeff Karline

Church On Time'

Arranged by:

June 1995

=====  
By Lerner & Lowe 1956

11

Jeff Karline

Church On Time'

Arranged by:

June 1995

14

Jeff Karline

June 1995

=====  
By Lerner & Lowe 1956

17

Jeff Karline

June 1995

'Get Me To The - -

From 'My Fair Lady'

=====  
By Lerner & Lowe 1956

19

Jeff Karline

June 1995

'Get Me To The - -

From 'My Fair Lady'

21

Jeff Karline

June 1995

'Get Me To The - -

From 'My Fair Lady'

=====  
By Lerner & Lowe 1956

24

Jeff Karline

June 1995

=====  
By Lerner & Lowe 1956

27

Jeff Karline

June 1995

====

By Lerner & Lowe 1956

30

Jeff Karline

June 1995

====

By Lerner & Lowe 1956

33

Jeff Karline

June 1995

'Get Me To The - -

From 'My Fair Lady'

=====  
By Lerner & Lowe 1956

36

Jeff Karline

June 1995

'Get Me To The - -

From 'My Fair Lady'

=====  
By Lerner & Lowe 1956

38

Jeff Karline

June 1995

'Get Me To The - -

From 'My Fair Lady'

=====  
By Lerner & Lowe 1956

40

Jeff Karline

June 1995

'Get Me To The - -

From 'My Fair Lady'

=====  
By Lerner & Lowe 1956

42

Jeff Karline

June 1995

'Get Me To The - -

From 'My Fair Lady'

=====  
By Lerner & Lowe 1956

45

Jeff Karline

June 1995

'Get Me To The - -

From 'My Fair Lady'

=====  
By Lerner & Lowe 1956

48

Jeff Karline

Church On Time'

Arranged by:

June 1995

=====  
By Lerner & Lowe 1956

51

Jeff Karline

Church On Time'

Arranged by:

June 1995

54

Jeff Karline

June 1995

====

By Lerner & Lowe 1956

57

Jeff Karline

June 1995

'Get Me To The - -

From 'My Fair Lady'

====

By Lerner & Lowe 1956

60

Jeff Karline

June 1995

'Get Me To The - -

From 'My Fair Lady'

62

Jeff Karline

June 1995

'Get Me To The - -

From 'My Fair Lady'

64

Jeff Karline

June 1995

'Get Me To The - -

From 'My Fair Lady'

66

Jeff Karline

June 1995

'Get Me To The - -

From 'My Fair Lady'

=====  
=====  
=====

69

Jeff Karline

June 1995

=====  
=====

By Lerner & Lowe 1956

=====  
=====

72

Jeff Karline

Church On Time'

Arranged by:

June 1995

By Lerner & Lowe 1956

75

Jeff Karline

Church On Time'

Arranged by:

June 1995

77

Jeff Karline

Church On Time'

Arranged by:

June 1995

====

By Lerner & Lowe 1956

80

Jeff Karline

June 1995

'Get Me To The - -

From 'My Fair Lady'

====

By Lerner & Lowe 1956

83

Jeff Karline

June 1995

'Get Me To The - -

From 'My Fair Lady'

85

Jeff Karline

June 1995

'Get Me To The - -

From 'My Fair Lady'

====

By Lerner & Lowe 1956

88

Jeff Karline

June 1995

By Lerner & Lowe 1956

91

Jeff Karline

June 1995

By Lerner & Lowe 1956

94

Jeff Karline

June 1995

By Lerner & Lowe 1956

97

Jeff Karline

June 1995

'Get Me To The - -

=====  
By Lerner & Lowe 1956

100

Jeff Karline

June 1995

'Get Me To The - -

From 'My Fair Lady'

=====  
By Lerner & Lowe 1956

103

Jeff Karline

June 1995

'Get Me To The - -

From 'My Fair Lady'

=====  
By Lerner & Lowe 1956

105

Jeff Karline

June 1995

'Get Me To The - -

From 'My Fair Lady'

=====  
By Lerner & Lowe 1956

108

Jeff Karline

June 1995

'Get Me To The - -

From 'My Fair Lady'

=====  
By Lerner & Lowe 1956

111

Jeff Karline

June 1995

=====  
By Lerner & Lowe 1956

114

Jeff Karline

Church On Time'

Arranged by:

June 1995

117

Jeff Karline

Church On Time'

Arranged by:

June 1995

=====  
By Lerner & Lowe 1956

120

Jeff Karline

June 1995

'Get Me To The - -

From 'My Fair Lady'

====

By Lerner & Lowe 1956

123

Jeff Karline

June 1995

'Get Me To The - -

From 'My Fair Lady'

125

Jeff Karline

June 1995

'Get Me To The - -

From 'My Fair Lady'

128

Jeff Karline

Arranged by:

June 1995

'Get Me To The - -

From 'My Fair Lady'

131

Jeff Karline

Arranged by:

June 1995

132

Jeff Karline

Arranged by:

June 1995

=====

My Fair Lady - My Fair Lady

♩ = 220,000214

5

10

14

18

22

27

32

36

40

44

V.S.

48

53

57

61

65

69

73

77

81

85

89

94

99

103

107

111

116

120

124

128

V.S.

4

Jeff Karline

131

Church On Time'

My Fair Lady - My Fair Lady

♩ = 220,000214

9

14

36

54

20

78

36

116

16

Arranged by:

# My Fair Lady - My Fair Lady

♩ = 220,000214

6

12

36

53

20

77

36

117

12

♩ = 220,000214

5

11

16

21

26

31

36

40

44

49

103

108

113

118

123

128

131

# My Fair Lady - My Fair Lady

'Get Me To The - -

♩ = 220,000214

16

22 11

38

45 11

60

67 14

86 11

102

107 11

2

'Get Me To The - -

121

126

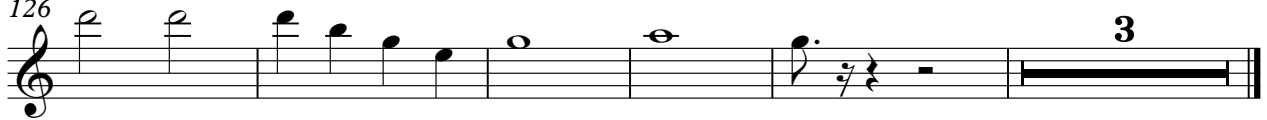

From 'My Fair Lady'

My Fair Lady - My Fair Lady

♩ = 220,000214

3 11

18

11

34

41

11

57

63

14

82

15

2

From 'My Fair Lady'

101

107

122

127

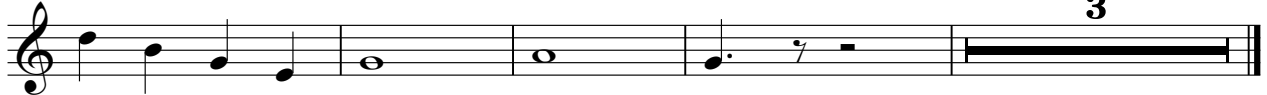

# My Fair Lady - My Fair Lady

=====

♩ = 220,000214

5

10

22

28

34

42

48

57

73

80

2

86

92

98

3

106

112

4

119

12

By Lerner & Lowe 1956

# My Fair Lady - My Fair Lady

♩ = 220,000214

5 4

14 4

23

30 3

38

45 4

54 12

70 4

78 4

86

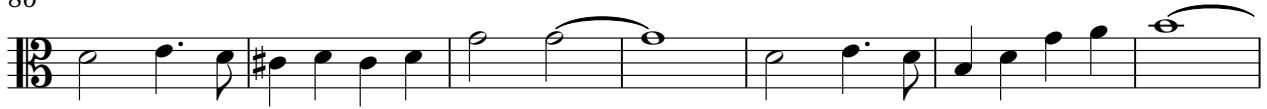

93

99

106

112

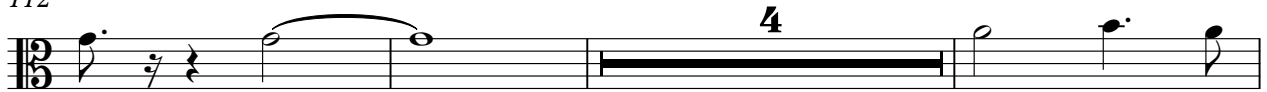

119

# My Fair Lady - My Fair Lady

=====

♩ = 220,000214

**65**

69

**62**