

Natural Born Killers - Natural Born Killers

♩ = 178,000351

drum track

drum track II

5

drum track

drum track II

9

drum track

drum track II

13

drum track

drum track II

21.5"
17.1.00
This World...

17

drum track

drum track II

Synth Bass

21

drum track

drum track II

Synth Bass

25

drum track

drum track II

Synth Bass

29

drum track

drum track II

Synth Bass

33

drum track

drum track II

Synth Bass

Synth Leads

33.1"
33.1,00
I Don't Believe...

37

drum track

drum track II

Synth Bass

Synth Leads

41

drum track

drum track II

Synth Bass

Synth Leads

45

drum track

drum track II

Synth Bass

Synth Leads

1'04.7"
49.1,00
Somethin Inside...

49

drum track

Frilly Synth Stuff

drum track II

53

drum track

Frilly Synth Stuff

drum track II

57

drum track

Frilly Synth Stuff

drum track II

61

drum track

Frilly Synth Stuff

drum track II

65

drum track

drum track II

Synth Bass II

1'36.0"
72.2.00
Burn!

69

drum track

drum track II

Synth Bass II

73

drum track

drum track II

Synth Bass II

77

drum track

drum track II

Synth Bass II

1'47.8"
81.1.00
I don't Care...

81

drum track

drum track II

Synth Bass II

Synth Leads

85

drum track

drum track II

Synth Bass II

Synth Leads

88

drum track

drum track II

Synth Bass II

Synth Leads

92

drum track

drum track II

Synth Bass II

Synth Leads

2'09.4"
97.1.00
Something inside of me...

96

drum track

Frilly Synth Stuff

drum track II

Synth Bass II

100

drum track

Frilly Synth Stuff

drum track II

104

drum track

Frilly Synth Stuff

drum track II

108

drum track

Frilly Synth Stuff

drum track II

2'31.0"
113.1,00
I'm gonna burn...

112

drum track

Frilly Synth Stuff

Guitar I

Guitar II

drum track II

Guitar III

114

drum track

Guitar I

Guitar II

Guitar III

116

drum track

Guitar I

Guitar II

Guitar III

118

drum track

Guitar I

Guitar II

Guitar III

120

drum track

Guitar I

Guitar II

Guitar III

122

drum track

Guitar I

Guitar II

Guitar III

124

drum track

Guitar I

Guitar II

Guitar III

126

drum track

Guitar I

Guitar II

Guitar III

128

drum track

drum track II

Synth Bass II

2'52.5"
129.1.00
I never...

132

drum track

drum track II

Synth Bass II

136

drum track

drum track II

Synth Bass II

140

drum track

drum track II

Synth Bass II

144

3'14.1"
145.1,00
I was...

drum track

drum track II

Synth Bass II

148

drum track

drum track II

Synth Bass II

152

drum track

drum track II

Synth Bass II

156

drum track

drum track II

Synth Bass II

160

drum track

Guitar I

Guitar II

drum track II

Guitar III

Synth Bass II

3'35.7"
161.1,00
Everybody!...

162

drum track

Guitar I

Guitar II

Guitar III

Synth Bass II

164

drum track

Guitar I

Guitar II

Guitar III

Synth Bass II

166

drum track

Guitar I

Guitar II

Guitar III

Synth Bass II

168

drum track

Guitar I

Guitar II

Guitar IV

Guitar V

Guitar III

Guitar VI

Synth Bass II

170

drum track

Guitar I

Guitar II

Guitar IV

Guitar V

Guitar III

Guitar VI

Synth Bass II

172

174

176

drum track

Guitar I

Guitar II

Guitar IV

Guitar V

Guitar III

Guitar VI

Synth Bass II

178

drum track

Guitar I

Guitar II

Guitar IV

Guitar V

Guitar III

Guitar VI

Synth Bass II

180

drum track

Guitar I

Guitar II

Guitar IV

Guitar V

Guitar III

Guitar VI

Synth Bass II

==

182

drum track

Guitar I

Guitar II

Guitar IV

Guitar V

Guitar III

Guitar VI

Synth Bass II

184

drum track

Guitar I

Guitar II

Guitar IV

Guitar V

Guitar III

Guitar VI

Synth Bass II

186

drum track

Guitar I

Guitar II

Guitar IV

Guitar V

Guitar III

Guitar VI

Synth Bass II

188

190

192

drum track

Guitar I

Guitar II

Guitar IV

Guitar V

Guitar III

Guitar VI

Synth Bass II

194

drum track

Guitar I

Guitar II

Guitar IV

Guitar V

Guitar III

Guitar VI

Synth Bass II

196

198

200

drum track

Guitar I

Guitar II

Guitar IV

Guitar V

Guitar III

Guitar VI

Synth Bass II

202

drum track

Guitar I

Guitar II

Guitar IV

Guitar V

Guitar III

Guitar VI

Synth Bass II

204

drum track

Guitar I

Guitar II

Guitar IV

Guitar V

Guitar III

Guitar VI

Synth Bass II

||

205

drum track

Guitar I

Guitar II

Guitar IV

Guitar V

Guitar III

Guitar VI

Synth Bass II

206

drum track

Guitar I

Guitar II

Guitar IV

Guitar V

Guitar III

Guitar VI

Synth Bass II

207

drum track

Guitar I

Guitar II

Guitar IV

Guitar V

Guitar III

Guitar VI

209 $\text{♩} = 148,0$ $\text{♩} = 148,0$ 214

Guitar I

Guitar II

Guitar IV

Guitar V

Guitar III

Guitar VI

Synth Bass II

211 $\text{♩} = 148,0$ $\text{♩} = 148,0$ 214

Guitar I

Guitar II

Guitar IV

Guitar V

Guitar III

Guitar VI

Synth Bass II

213

Guitar I
Guitar II
Guitar IV
Guitar V
Guitar III
Guitar VI
Synth Bass II

215

217

drum track

Natural Born Killers - Natural Born Killers

drum track

♩ = 178,000351

V.S.

51

56

61

66

71

76

81

85

89

93

97

102

107

112

115

117

119

121

123

125

127

131

136

141

146

150

154

158

161

163

165

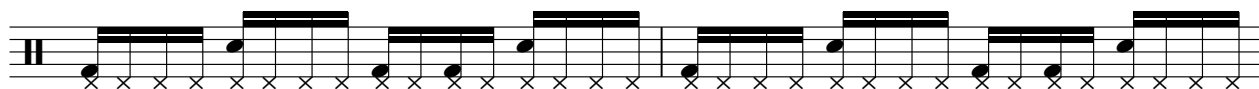

167

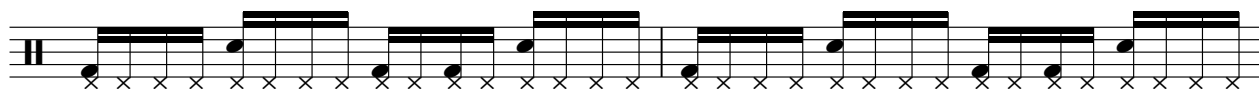

169

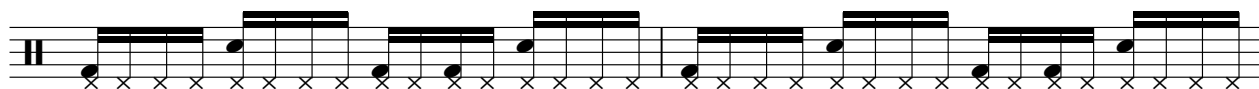

171

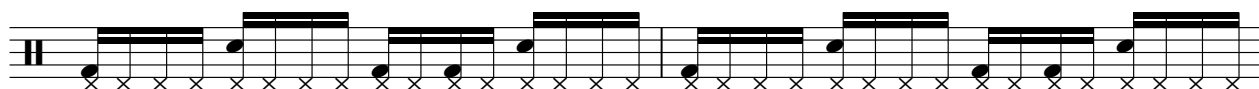

173

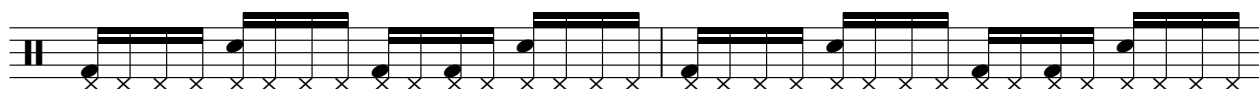

175

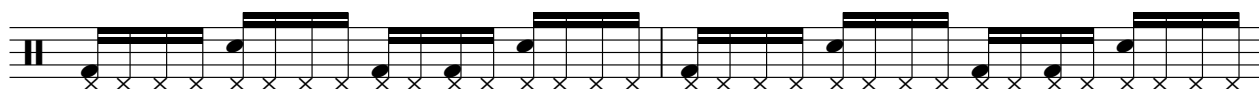

177

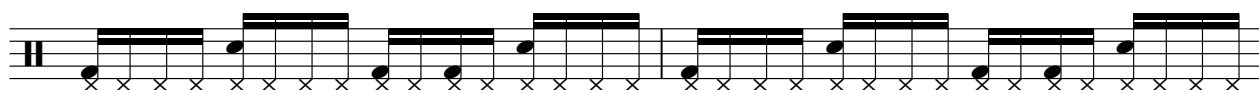

179

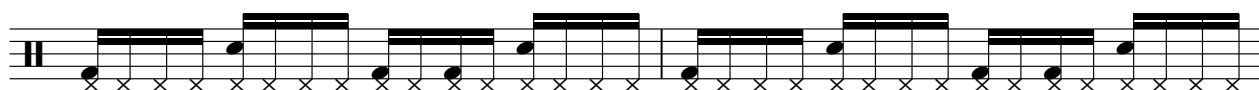

181

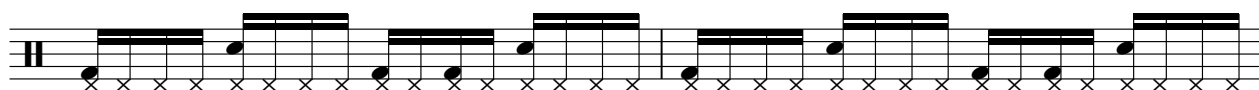

183

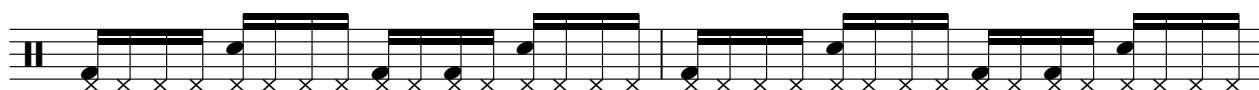

V.S.

185

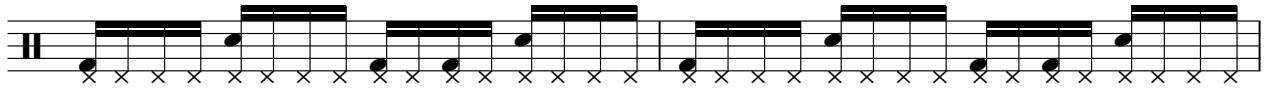

187

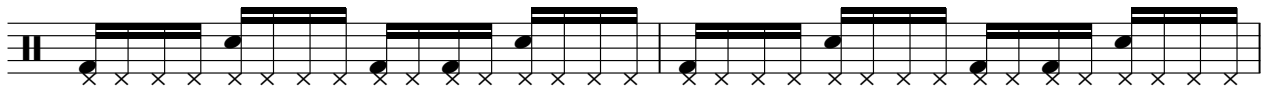

189

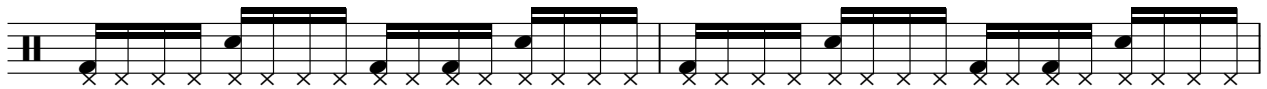

191

193

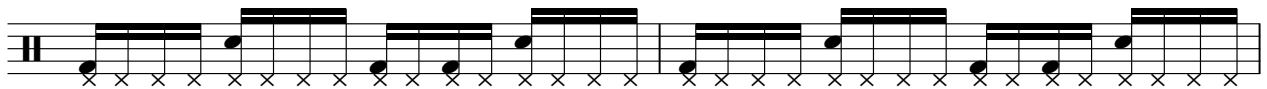

195

197

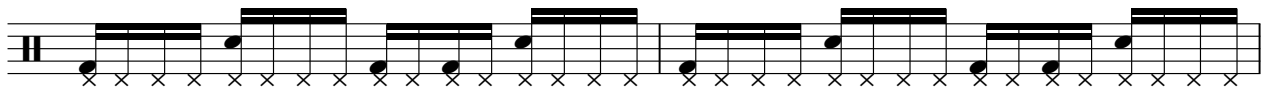

199

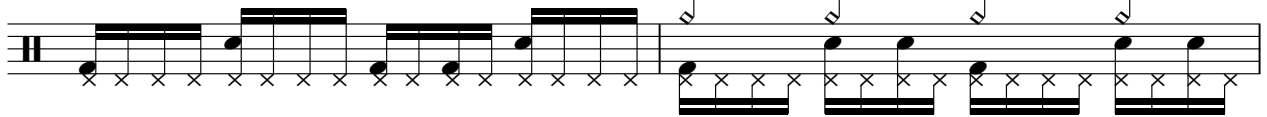

201

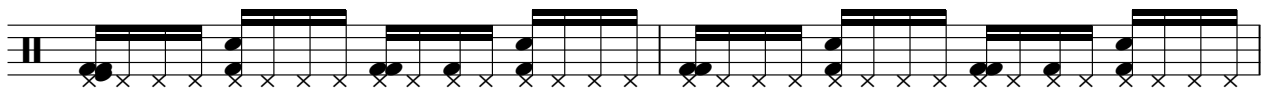

203

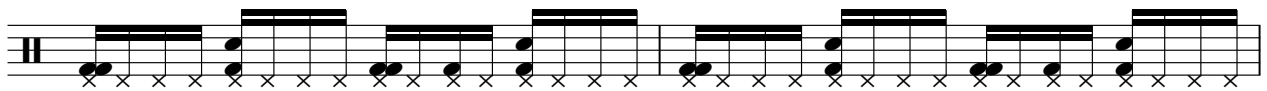

205

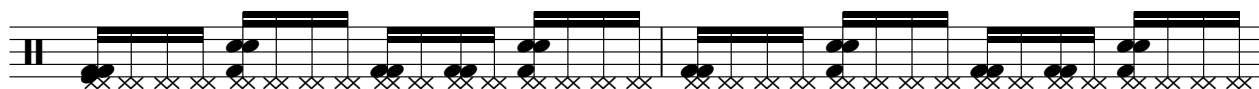

207

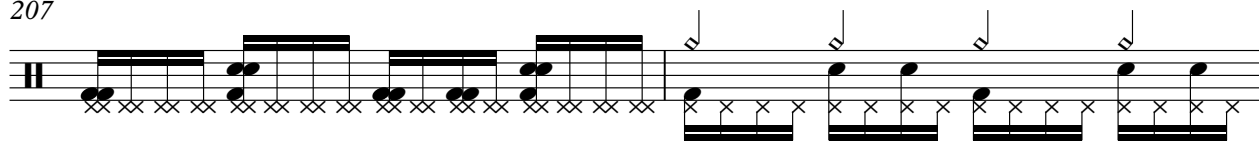

209

♩ = 178,000351

48

51

54

57

60

63

32

97

100

103

106

V.S.

Frilly Synth Stuff

109

112

210

Guitar I

Natural Born Killers - Natural Born Killers

♩ = 178,000351

112

114

116

118

121

123

125

127

33

183

186

188

190

193

195

197

198

201

203

205

207

♩ = 178, ♩ = 165

210

212

214

215

5

Guitar II

Natural Born Killers - Natural Born Killers

♩ = 178,000351

112

114

116

118

121

123

125

127

33

161

163

165

167

170

172

174

177

179

181

183

186

188

190

193

195

197

198

201

203

205

207

♩ = 178, ♩ = 165

210

212

214

215

5

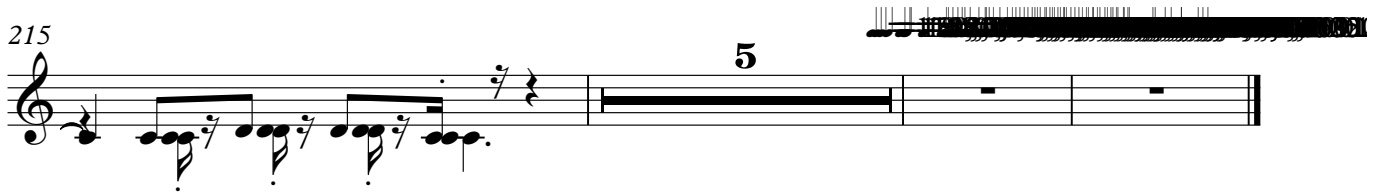

Guitar IV

Natural Born Killers - Natural Born Killers

♩ = 178,000351

168

174

182

190

198

206

213

4

Guitar V

Natural Born Killers - Natural Born Killers

♩ = 178,000351

168

174

182

190

198

206

213

4

drum track II

Natural Born Killers - Natural Born Killers

♩ = 178,000351

5

9

13

17

21

25

29

33

37

V.S.

41

45

49

53

57

61

65

69

73

77

81

85

89

93

97

101

105

109

112

16

129

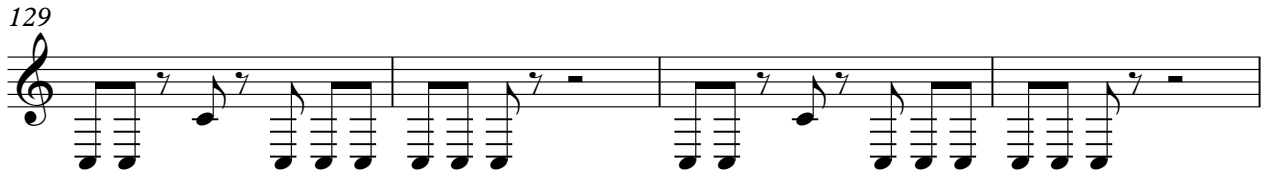

133

137

141

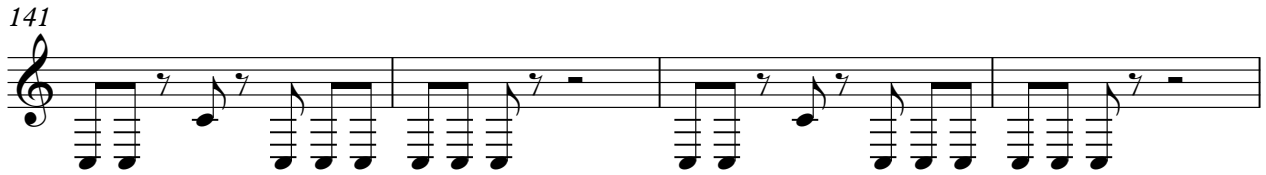

145

149

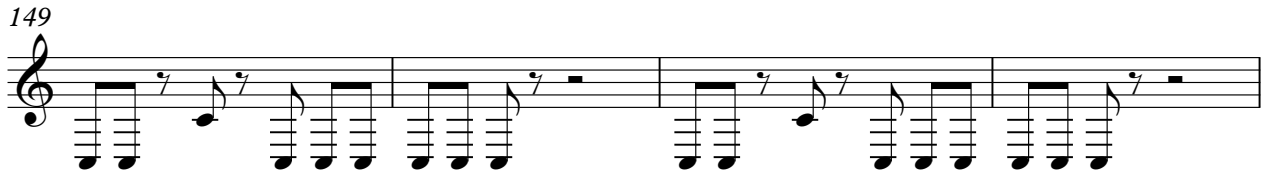

153

157

161

48

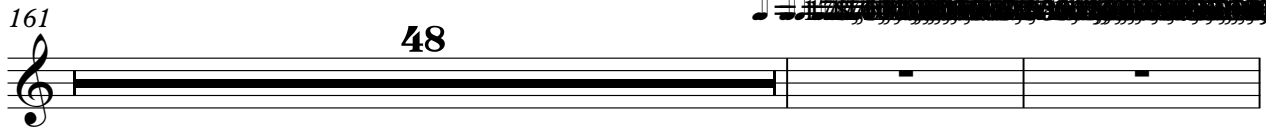

211

9

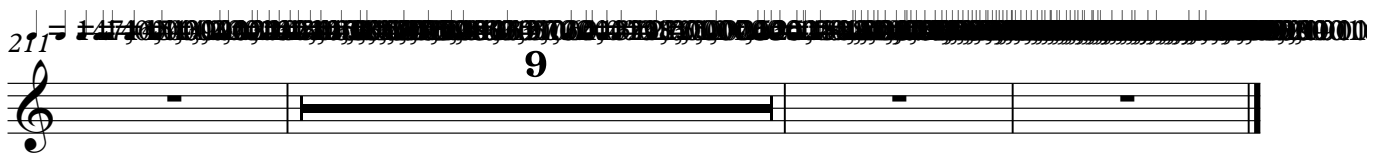

♩ = 178,000351

112

114

116

118

121

122

124

126

127

33

201

202

204

206

209

210

212

214

215

5

♩ = 178,000351

168

174

182

190

198

206

213

4

Synth Bass

Natural Born Killers - Natural Born Killers

♩ = 178,000351

16

23

31

39

47

160

210

9

Synth Bass II

Natural Born Killers - Natural Born Killers

♩ = 178,000351

64

68

73

78

83

88

93

32

190

2

198

2

206

2

213

6

Synth Leads

Natural Born Killers - Natural Born Killers

♩ = 178,000351

33

38

44

49

33

86

92

114

209

9

