

Neverending Story - Neverending Story

♩ = 116,000084

horns
basssnare
hihats
cabasa
bassguitar
funky guitar
arpeggio
organ
wind
seashore

5

horns
basssnare
hihats
cabasa
bassguitar
funky guitar
arpeggio
organ
wind
seashore

8

horns
basssnare
hihats
cabasa
bassguitar
funky guitar
vocals
arpeggio
organ
wind

11

horns
basssnare
hihats
cabasa
bassguitar
vocals
arpeggio
organ
wind

14

horns
basssnare
hihats
cabasa
bassguitar
vocals
arpeggio
organ
wind

17

horns
basssnare
hihats
cabasa
sitar
bassguitar
vocals
church
arpeggio
organ
wind

20

basssnare
hihats
cabasa
sitar
bassguitar
vocals
church
arpeggio
organ
wind

23

basssnare
hihats
cabasa
sitar
bassguitar
vocals
church
arpeggio
organ
wind
seashore

26

horns
basssnare
hihats
cabasa
tambourine
bassguitar
vocals
arpeggio
organ
wind
seashore

29

horns
basssnare
hihats
cabasa
tambourine
bassguitar
vocals
arpeggio
organ
wind
seashore

32

horns
basssnare
hihats
cabasa
tambourine
bassguitar
vocals
arpeggio
organ
wind

35

horns
basssnare
hihats
cabasa
bassguitar
vocals
arpeggio
organ
wind

38

horns
basssnare
hihats
cabasa
bassguitar
vocals
arpeggio
organ
wind

41

horns
basssnare
hihats
cabasa
sitar
bassguitar
vocals
church
arpeggio
organ
wind

44

47

50

horns
basssnare
hihats
cabasa
tambourine
bassguitar
vocals
arpeggio
organ
wind

53

horns
basssnare
hihats
cabasa
tambourine
bassguitar
vocals
arpeggio
organ
wind

56

horns

basssnare

hihats

cabasa

tambourine

sitar

bassguitar

vocals

church

arpeggio

organ

wind

seashore

59

basssnare

hihats

cabasa

sitar

bassguitar

church

arpeggio

organ

wind

seashore

62

62

basssnare
hihats
cabasa
sitar
bassguitar
church
arpeggio
organ
wind
seashore

65

65

basssnare
hihats
cabasa
guitar
sitar
bassguitar
church
arpeggio
organ
wind
seashore

68

71

74

horns
basssnare
hihats
cabasa
sitar
bassguitar
vocals
church
arpeggio
organ
wind
seashore

77

horns
basssnare
hihats
cabasa
bassguitar
vocals
arpeggio
organ
wind
seashore

80

horns
basssnare
hihats
cabasa
bassguitar
vocals
arpeggio
organ
wind

83

horns
basssnare
hihats
cabasa
sitar
bassguitar
vocals
church
arpeggio
organ
wind

86

89

92

horns
basssnare
hihats
cabasa
tambourine
bassguitar
vocals
arpeggio
organ
seashore

95

horns
basssnare
hihats
cabasa
tambourine
bassguitar
vocals
arpeggio
organ
wind
seashore

98

horns
basssnare
hihats
cabasa
tambourine
bassguitar
vocals
arpeggio
organ
wind
seashore

101

horns
basssnare
hihats
cabasa
tambourine
bassguitar
vocals
arpeggio
organ
wind

104

horns
basssnare
hihats
cabasa
tambourine
bassguitar
vocals
arpeggio
organ
wind

107

horns
basssnare
hihats
cabasa
tambourine
bassguitar
vocals
arpeggio
organ
wind

110

horns

bass snare

hi-hats

cabasa

tambourine

bass guitar

vocals

arpeggio

organ

wind

Neverending Story - Neverending Story

horns

♩ = 116,000084

8

15

28

36

42

56

79

2

horns

92

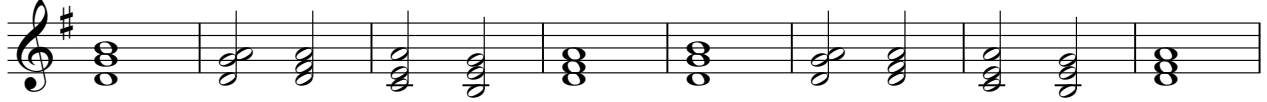

100

106

Neverending Story - Neverending Story

♩ = 116,000084

7

13

19

25

31

37

43

49

55

V.S.

2

basssnare

61

67

73

79

85

91

97

103

108

2

hihats

22

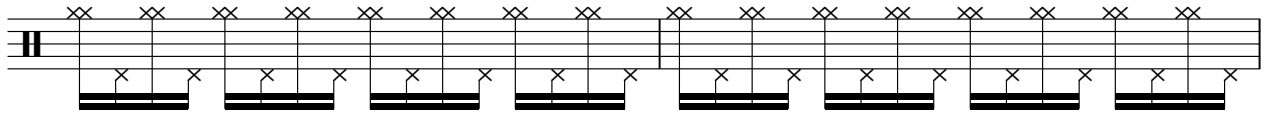

24

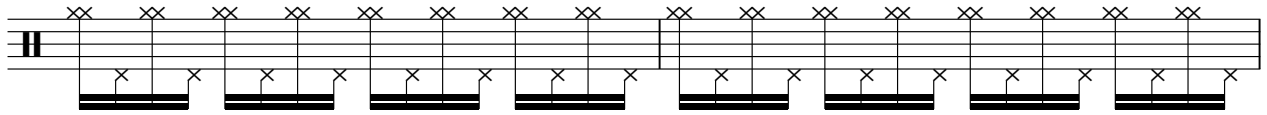

26

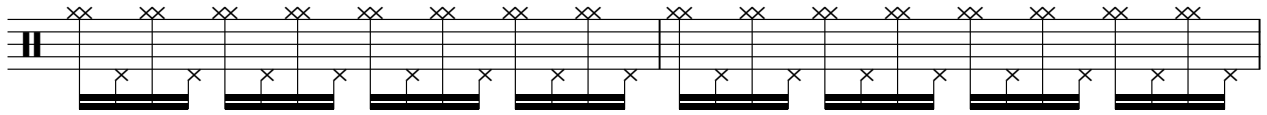

28

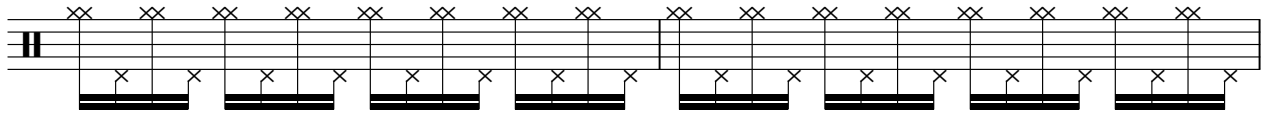

30

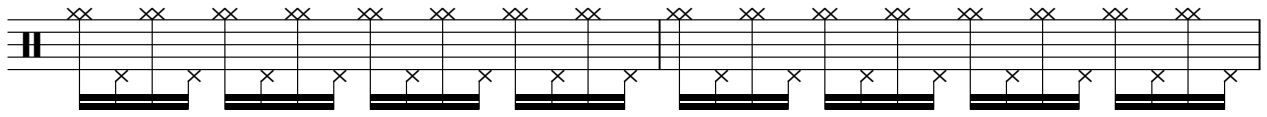

32

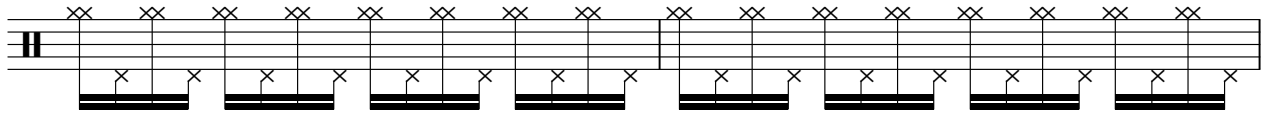

34

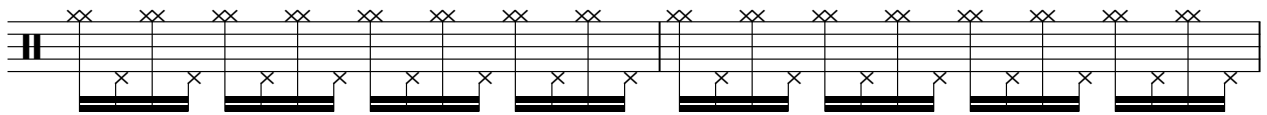

36

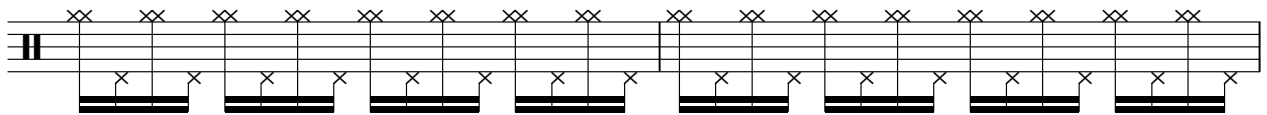

38

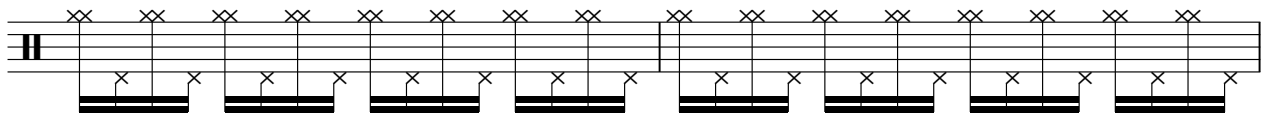

40

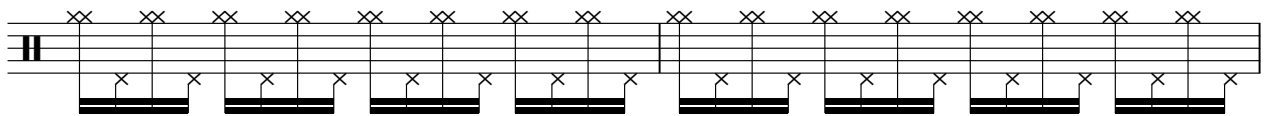

42

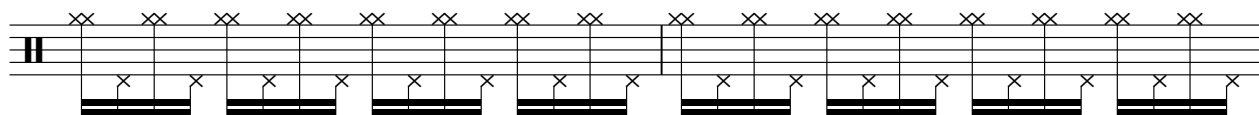

44

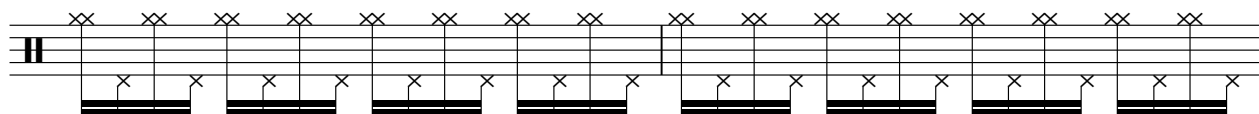

46

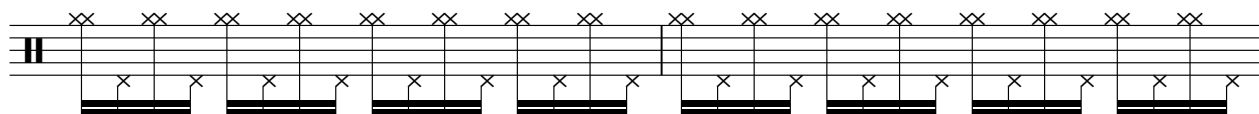

48

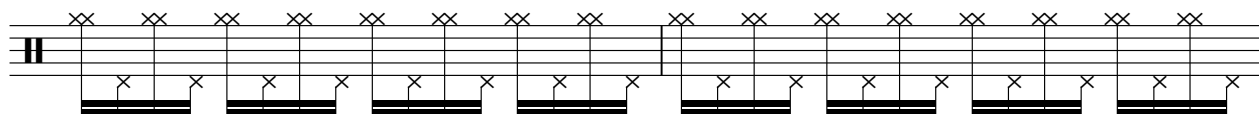

50

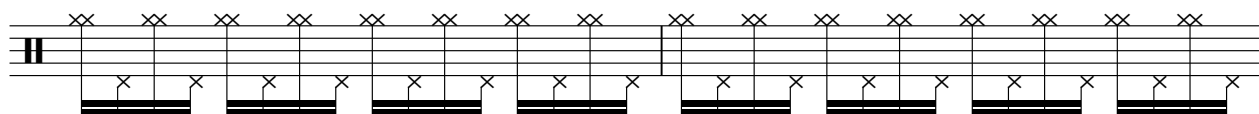

52

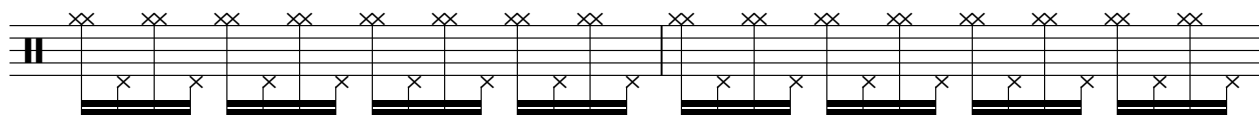

54

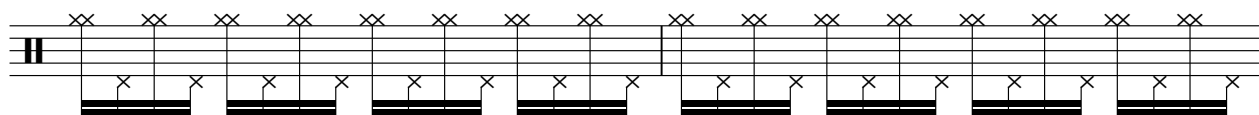

56

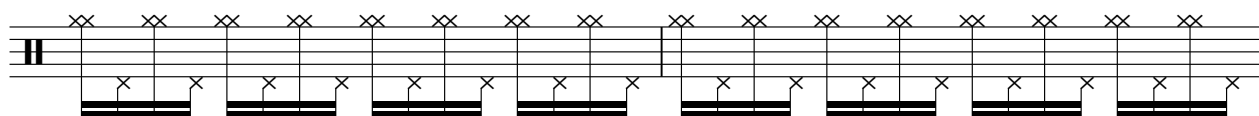

58

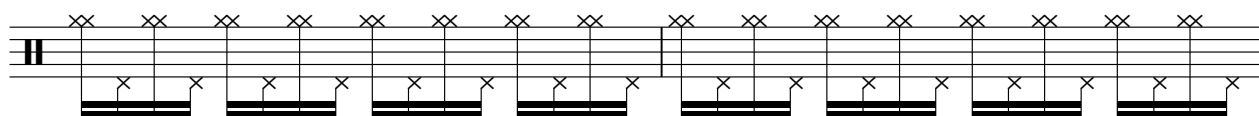

60

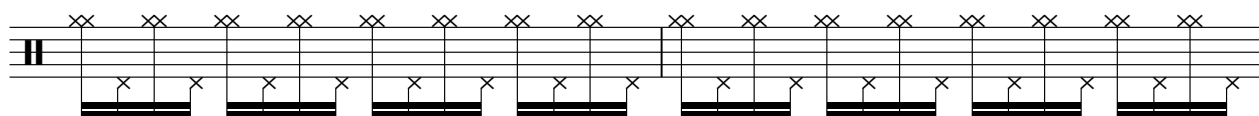

V.S.

62

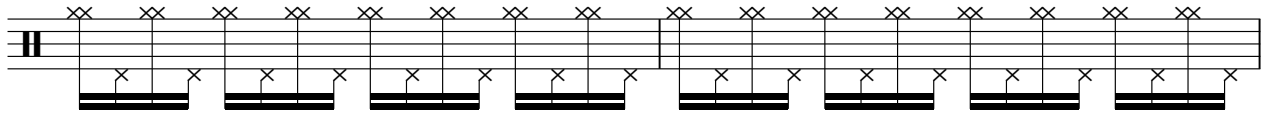

64

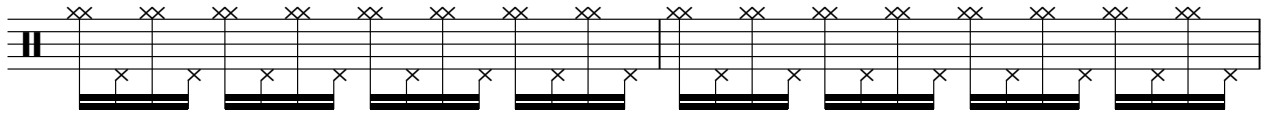

66

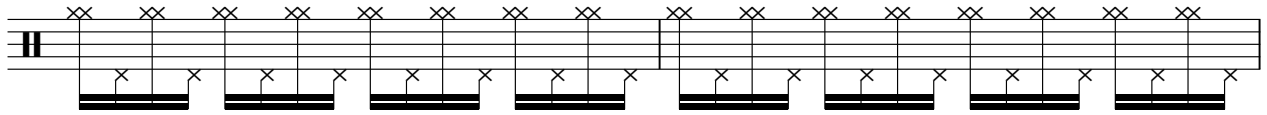

68

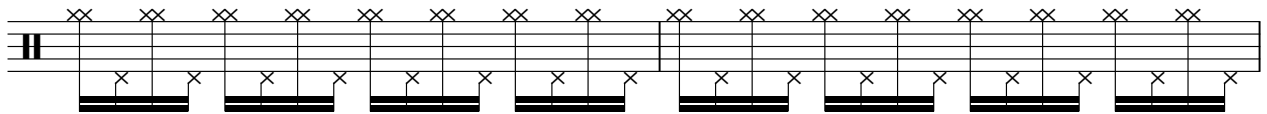

70

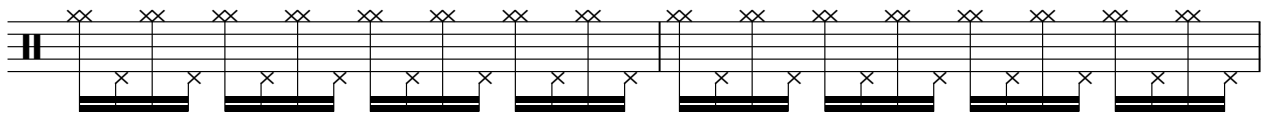

72

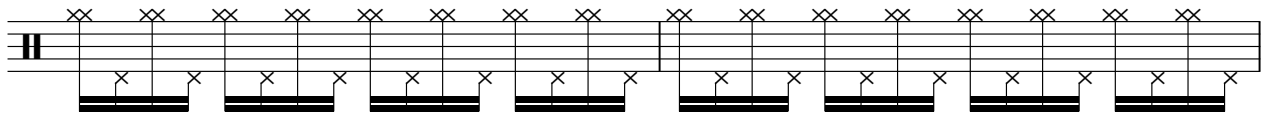

74

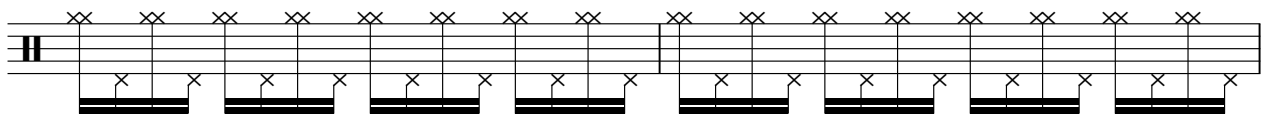

76

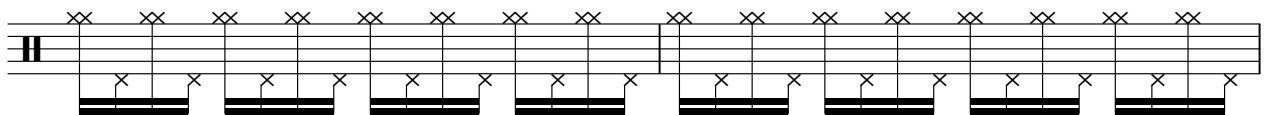

78

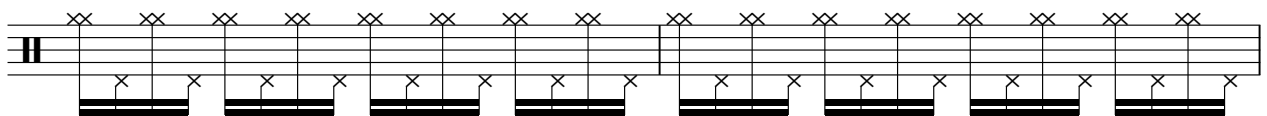

80

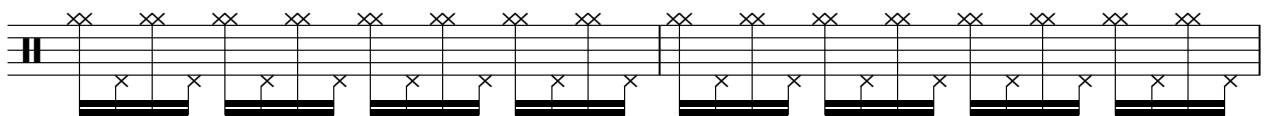

6

hihats

102

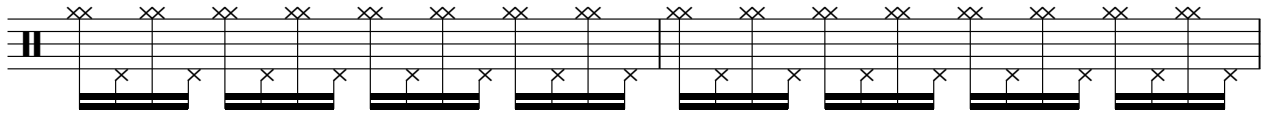

104

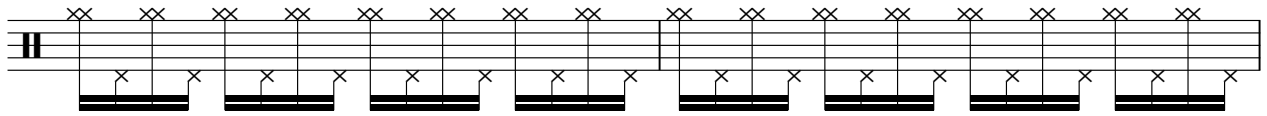

106

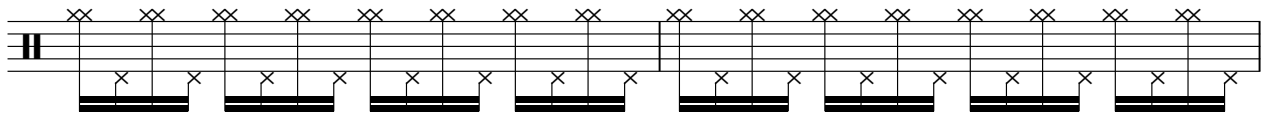

108

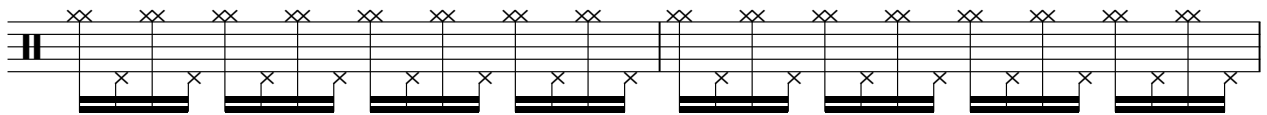

110

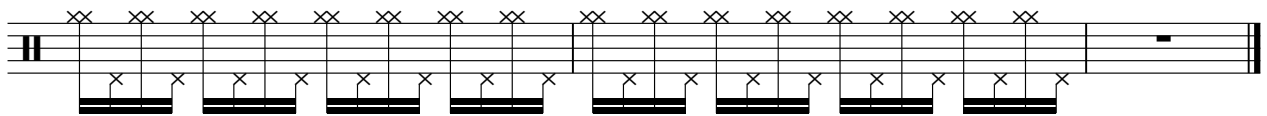

cabasa

Neverending Story - Neverending Story

♩ = 116,000084

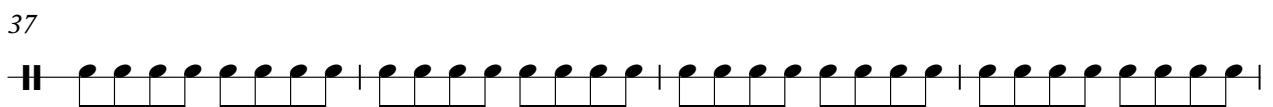
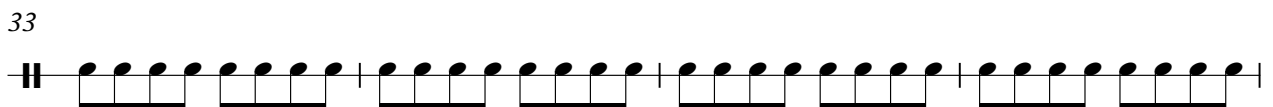
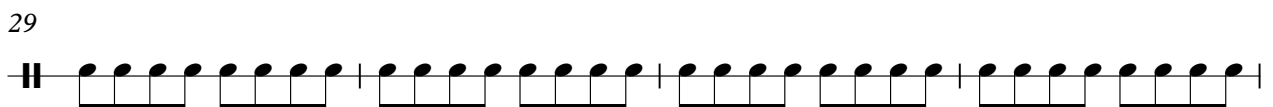
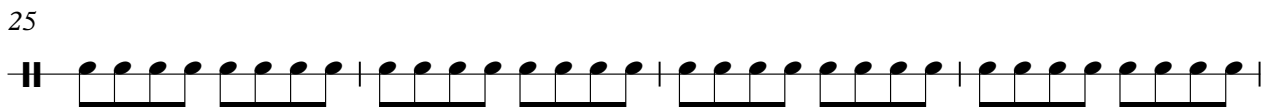
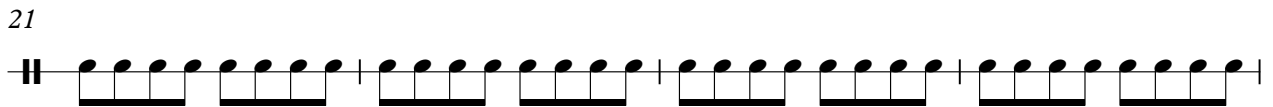
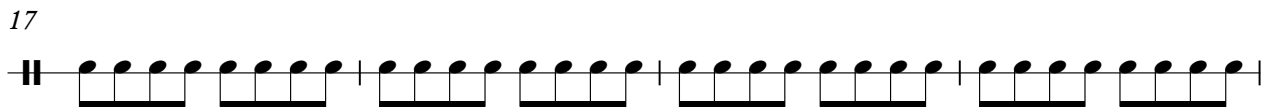
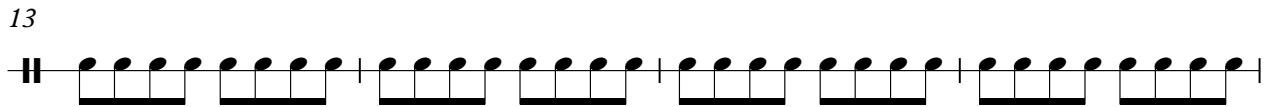
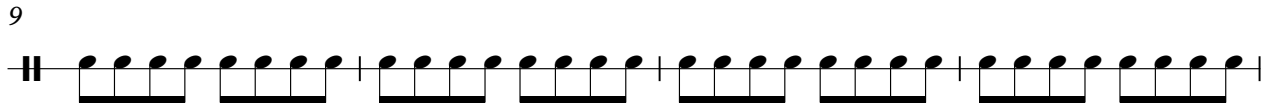
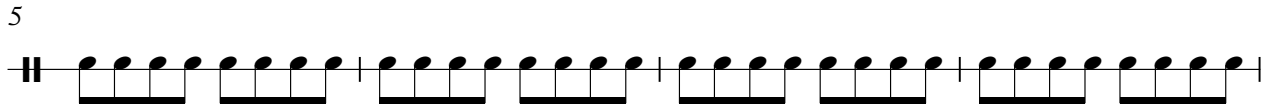

V.S.

41

45

49

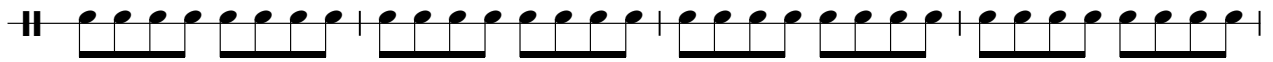

53

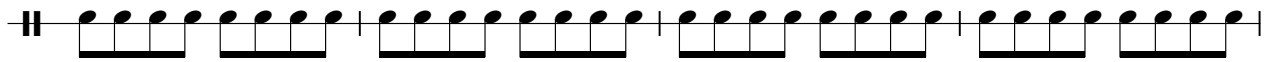

57

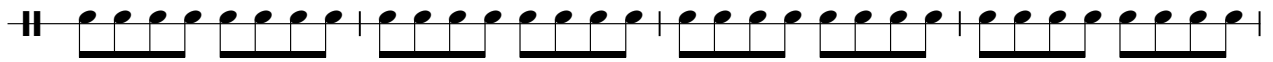

61

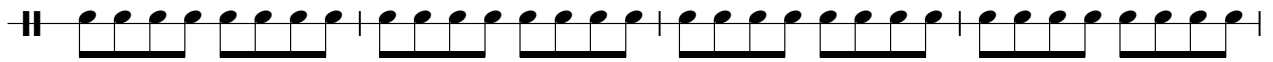

65

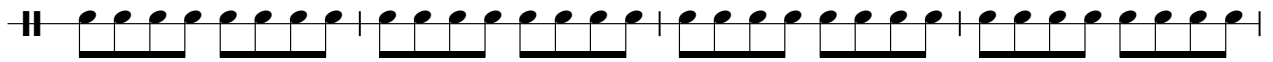

69

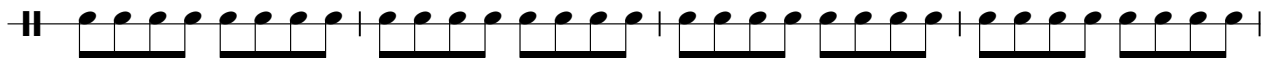

73

77

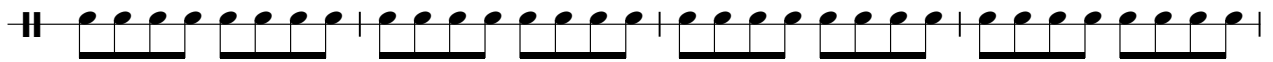

81

85

89

93

97

101

105

109

tambourine

Neverending Story - Neverending Story

$\text{♩} = 116,000084$

25

28

30

32

16

50

52

54

56

34

2

tambourine

92

94

96

98

100

102

104

106

108

110

guitar

Neverending Story - Neverending Story

♩ = 116,000084

65

4/4

69

4/4

72

39

4/4

Neverending Story - Neverending Story

sitar

♩ = 116,000084

Neverending Story - Neverending Story

bassguitar

♩ = 116,000084

4

6

8

10

12

14

16

18

20

V.S.

22

24

26

28

30

32

34

36

38

40

42

44

46

48

50

52

54

56

58

60

62

64

66

68

70

72

74

76

78

80

82

84

86

88

90

92

94

96

98

100

V.S.

102

104

106

108

110

funky guitar

Neverending Story - Neverending Story

♩ = 116,000084

4

7

9

103

Neverending Story - Neverending Story

vocals

♩ = 116,000084

9

14

18

22

27

4

35

40

44

48

53

V.S.

58 **18**

79

84

88

93

98

102

106

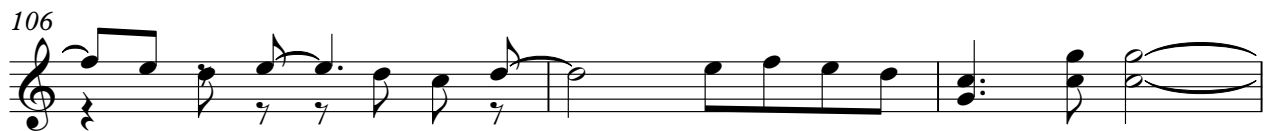

109

church

Neverending Story - Neverending Story

♩ = 116,000084

17

24

16

46

8

61

70

8

85

90

21

arpeggio

Neverending Story - Neverending Story

$\text{♩} = 116,000084$

4

6

8

10

12

14

16

V.S.

2

arpeggio

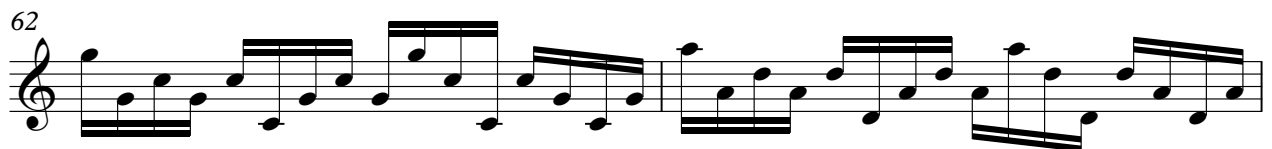

66

68

70

72

74

76

78

80

V.S.

98

100

102

104

106

108

110

Neverending Story - Neverending Story

organ

♩ = 116,000084

8

15

23

31

38

46

54

62

71

V.S.

wind

Neverending Story - Neverending Story

♩ = 116,000084

4/4

10

19

28

37

46

55

66

75

84

2

wind

96

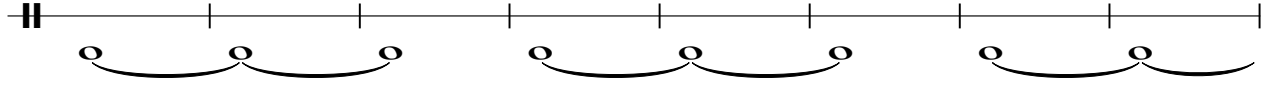

104

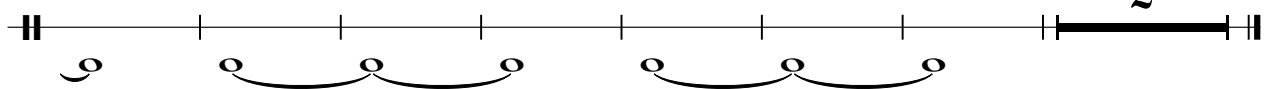

seashore

Neverending Story - Neverending Story

♩ = 116,000084

18

25

26

57

2

66

3

76

13

93

2

14