

Night At The Roxbury - Night At The Roxbury

0.0"
1.1.00
What is love, Haddaway
♩ = 126,000130

7

Drums

Guitar - Distortion

Bass

Strings - low

Synth Sound - Pad 3

Keyboard - FX 4

10

Drums

Synth Sound - Lead 2

Rock Organ

Bass

Strings - low

13

Drums

Synth Sound - Lead 2

Rock Organ

Bass

Strings - low

Synth Sound - Pad 3

Keyboard - FX 4

15

Drums

Synth Sound - Lead 2

Rock Organ

Bass

Strings - low

21

Drums

Synth Sound - Lead 2

Guitar - Distortion

Bass

Strings - low

Synth Sound - Pad 3

Keyboard - FX 4

24

Drums

Synth Sound - Lead 2

Bass

Strings - low

Synth Sound - Pad 3

Keyboard - FX 4

27

Drums

Synth Sound - Lead 2

Bass

Strings - low

Synth Sound - Pad 3

Keyboard - FX 4

30

Drums

Synth Sound - Lead 2

Bass

Strings - low

Strings - high

Synth Sound - Pad 3

Keyboard - FX 4

33

Drums

Synth Sound - Lead 2

Bass

Strings - low

Strings - high

Synth Sound - Pad 3

Keyboard - FX 4

36

Drums

Synth Sound - Lead 2

Guitar - Steel

Bass

Strings - low

Strings - high

Synth Sound - Pad 3

Keyboard - FX 4

Piano

39

Drums

Synth Sound - Lead 2

Bass

Strings - low

Strings - high

Synth Sound - Pad 3

Keyboard - FX 4

Piano

42

Drums

Synth Sound - Lead 2

Guitar - Steel

Bass

Strings - low

Strings - high

Synth Sound - Pad 3

Keyboard - FX 4

Piano

45

Drums

Synth Sound - Lead 2

Rock Organ

Bass

Strings - low

Strings - high

Synth Sound - Pad 3

Keyboard - FX 4

Piano

48

Drums

Synth Sound - Lead 2

Rock Organ

Bass

Strings - low

50

Drums

Synth Sound - Lead 2

Rock Organ

Bass

Strings - low

52

Drums

Synth Sound - Lead 2

Rock Organ

Bass

Strings - low

54

Drums

Synth Sound - Lead 2

Bass

Strings - low

Synth Sound - Pad 3

Keyboard - FX 4

57

Drums

Synth Sound - Lead 2

Bass

Strings - low

Synth Sound - Pad 3

Keyboard - FX 4

60

Drums

Synth Sound - Lead 2

Bass

Strings - low

Synth Sound - Pad 3

Keyboard - FX 4

62

Drums

Synth Sound - Lead 2

Guitar - Distortion

Bass

Strings - low

Strings - high

Synth Sound - Pad 3

Keyboard - FX 4

64

Drums

Synth Sound - Lead 2

Guitar - Distortion

Bass

Strings - low

Strings - high

Synth Sound - Pad 3

Keyboard - FX 4

66

Drums

Synth Sound - Lead 2

Guitar - Distortion

Bass

Strings - low

Strings - high

Synth Sound - Pad 3

Keyboard - FX 4

68

Drums

Synth Sound - Lead 2

Guitar - Distortion

Bass

Strings - low

Strings - high

Synth Sound - Pad 3

Keyboard - FX 4

70

Drums

Synth Sound - Lead 2

Guitar - Steel

Bass

Strings - low

Strings - high

Synth Sound - Pad 3

Keyboard - FX 4

Piano

73

Drums

Synth Sound - Lead 2

Guitar - Steel

Bass

Strings - low

Strings - high

Synth Sound - Pad 3

Keyboard - FX 4

Piano

80

Drums

Synth Sound - Lead 2

Rock Organ

Bass

Strings - low

Synth Sound - Pad 3

Keyboard - FX 4

82

Drums

Synth Sound - Lead 2

Rock Organ

Bass

Strings - low

Synth Sound - Pad 3

Keyboard - FX 4

84

Drums

Synth Sound - Lead 2

Rock Organ

Bass

Strings - low

Synth Sound - Pad 3

Keyboard - FX 4

88

Drums

Synth Sound - Lead 2

Bass

Strings - low

Synth Sound - Pad 3

Keyboard - FX 4

92

Drums

Synth Sound - Lead 2

Guitar - Steel

Bass

Strings - low

Synth Sound - Pad 3

Keyboard - FX 4

95

Drums

Synth Sound - Lead 2

Guitar - Steel

Bass

Synth Sound - Pad 3

Keyboard - FX 4

98

Drums

Synth Sound - Lead 2

Guitar - Distortion

Bass

Strings - low

Synth Sound - Pad 3

Keyboard - FX 4

100

Drums

Synth Sound - Lead 2

Guitar - Distortion

Bass

Strings - low

Synth Sound - Pad 3

Keyboard - FX 4

102

Drums

Synth Sound - Lead 2

Guitar - Distortion

Bass

Strings - low

Synth Sound - Pad 3

Keyboard - FX 4

104

Drums

Synth Sound - Lead 2

Guitar - Distortion

Bass

Strings - low

Synth Sound - Pad 3

Keyboard - FX 4

106

Drums

Synth Sound - Lead 2

Guitar - Distortion

Bass

Strings - low

Strings - high

Synth Sound - Pad 3

Keyboard - FX 4

108

Drums

Synth Sound - Lead 2

Guitar - Distortion

Bass

Strings - low

Strings - high

Synth Sound - Pad 3

Keyboard - FX 4

110

Drums

Synth Sound - Lead 2

Guitar - Distortion

Bass

Strings - low

Strings - high

Synth Sound - Pad 3

Keyboard - FX 4

112

Drums

Synth Sound - Lead 2

Guitar - Distortion

Bass

Strings - low

Strings - high

Synth Sound - Pad 3

Keyboard - FX 4

114

Drums

Synth Sound - Lead 2

Guitar - Steel

Bass

Strings - low

Strings - high

Synth Sound - Pad 3

Keyboard - FX 4

Piano

117

Drums

Synth Sound - Lead 2

Guitar - Steel

Bass

Strings - low

Strings - high

Synth Sound - Pad 3

Keyboard - FX 4

Piano

120

Drums

Synth Sound - Lead 2

Bass

Strings - low

Strings - high

Synth Sound - Pad 3

Keyboard - FX 4

Piano

122

Drums

Synth Sound - Lead 2

Guitar - Distortion

Bass

Strings - low

Strings - high

Synth Sound - Pad 3

Keyboard - FX 4

Piano

124

Drums

Synth Sound - Lead 2

Guitar - Distortion

Bass

Strings - low

Strings - high

Synth Sound - Pad 3

Keyboard - FX 4

126

Drums

Synth Sound - Lead 2

Guitar - Distortion

Bass

Strings - low

Strings - high

Synth Sound - Pad 3

Keyboard - FX 4

128

Drums

Synth Sound - Lead 2

Guitar - Distortion

Bass

Strings - low

Strings - high

Synth Sound - Pad 3

Keyboard - FX 4

130

Drums

Synth Sound - Lead 2

Guitar - Steel

Bass

Strings - low

Strings - high

Synth Sound - Pad 3

Keyboard - FX 4

133

Drums

Synth Sound - Lead 2

Guitar - Steel

Bass

Strings - low

Strings - high

Synth Sound - Pad 3

Keyboard - FX 4

136

Drums

Synth Sound - Lead 2

Bass

Strings - low

Strings - high

Synth Sound - Pad 3

Keyboard - FX 4

138

Drums

Synth Sound - Lead 2

Guitar - Distortion

Rock Organ

Bass

Strings - low

Strings - high

Synth Sound - Pad 3

Keyboard - FX 4

- Synth Sound - Lead 2:** Features a dense, repetitive sequence of notes, likely a lead line for a synthesizer.
- Rock Organ:** Provides harmonic support with block chords and some melodic movement in the upper register.
- Bass:** Plays a steady, rhythmic line in the lower register.
- Strings - low:** Features a long, sustained note in the lower register.
- Strings - high:** Features a long, sustained note in the upper register.
- Keyboard - FX 4:** Plays a melodic line similar to the Synth Sound - Pad 3.

142

Drums

Synth Sound - Lead 2

Guitar - Distortion

Rock Organ

Bass

Strings - low

Strings - high

Synth Sound - Pad 3

Keyboard - FX 4

144

- Drums:** Features a complex rhythmic pattern with various note values and rests, including some notes with 'x' marks above them.

Night At The Roxbury - Night At The Roxbury

Drums

♩ = 126,000130
5

4/4

9

12

14

16

18

20

22

24

26

V.S.

Drums

28

30

32

34

36

38

40

42

44

46

48

50

52

54

56

58

60

62

64

66

V.S.

Drums

68

68

70

70

72

72

74

74

76

76

78

78

80

80

82

82

84

84

90

90

93

96

98

100

102

104

106

108

110

112

V.S.

114

116

118

120

122

124

126

128

130

132

134

136

138

140

142

144

♩ = 126,000130

9

11

13

15

17

19

21

23

25

27

V.S.

Synth Sound - Lead 2

49

51

53

55

57

59

61

63

65

67

V.S.

V.S.

132

134

136

138

140

142

144

♩ = 126,000130

37 3

43

27 3

75

19 17

114

3 11

130

3 11

Guitar - Distortion

Night At The Roxbury - Night At The Roxbury

♩ = 126,000130

4

6

8

18

20

21

40

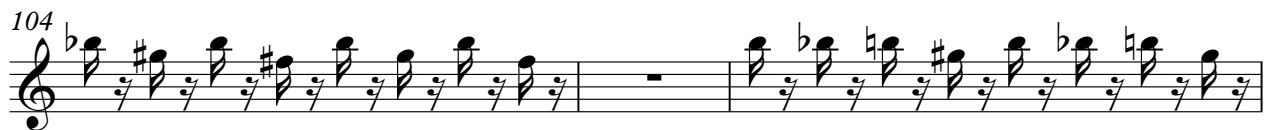

111 

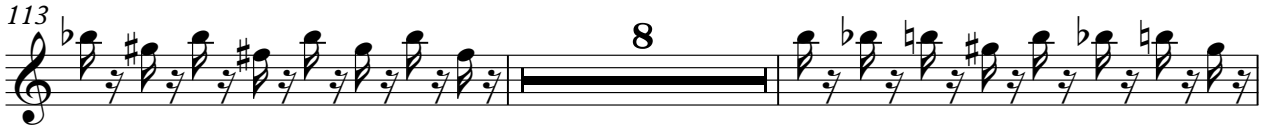
113 

123 

125 

127 

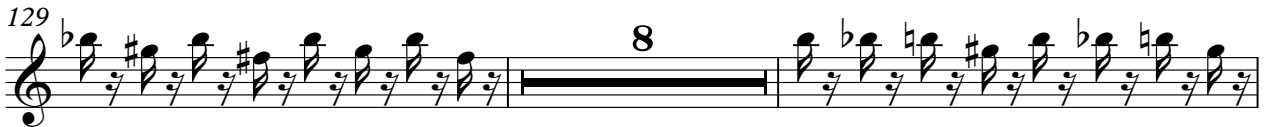
129 

139 

141 

143 

145 

Rock Organ

Night At The Roxbury - Night At The Roxbury

♩ = 126,000130

12

15

17

46

49

52

78

81

84

138

141

144

Night At The Roxbury - Night At The Roxbury

Bass

♩ = 126,000130

5

9

13

17

21

25

29

33

37

41

V.S.

45

49

53

57

61

65

69

73

77

81

129

133

137

141

144

Night At The Roxbury - Night At The Roxbury

Strings - low

♩ = 126,000130

8

14

20

26

32

V.S.

38

44

50

56

62

68

74

80

86

91

98

104

110

116

122

128

134

140

144

Night At The Roxbury - Night At The Roxbury

Strings - high

♩ = 126,000130

29

36

45

16

68

77

28

111

119

126

135

142

♩ = 126,000130

6

13

22

26

30

35

40

44

8

54

58

62

67

72

77

83

89

98

102

106

111

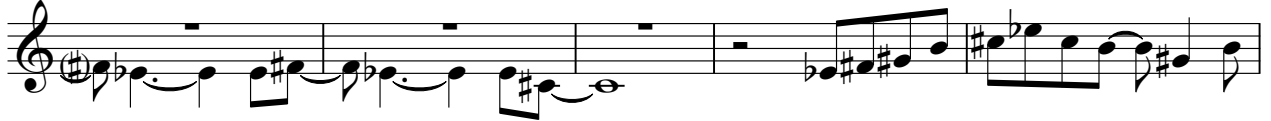

116

121

126

131

136

141

144

♩ = 126,000130

6

13

22

26

30

35

40

44

8

54

58

62

67

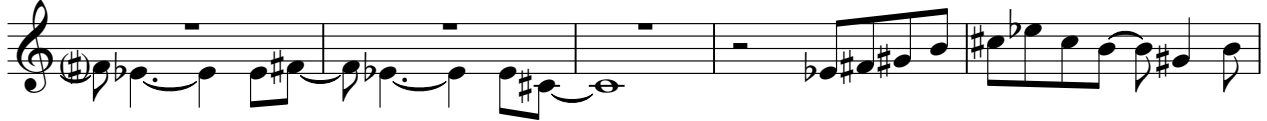

72

77

83

89

98

102

106

111

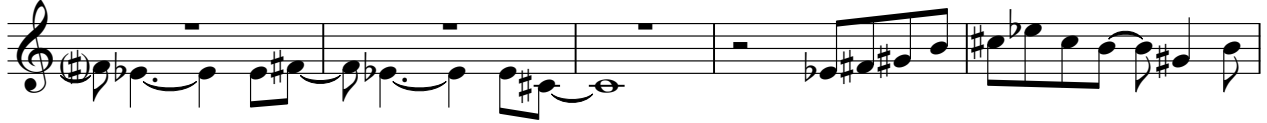

116

121

126

131

136

141

144

Night At The Roxbury - Night At The Roxbury

Piano

♩ = 126,000130 **37**

41

46 **24**

73

78 **35**

116

120 **23**
