

Odd Couple - Odd Couple

♩ = 110,000107

Sax

Trombone

Drums

Guitar

Guitar

Bass

Organ

Piano

4

Sax

Trombone

Piano

6

8

10

12

14

Sax

Trombone

Drums

Guitar

Guitar

Bass

Organ

Piano

16

Sax

Trombone

Drums

Guitar

Guitar

Bass

Organ

Piano

18

19

21

23

25

27

29

31

33

Sax

Trombone

Drums

Guitar

Guitar

Bass

Organ

Piano

35

Sax

Trombone

Drums

Guitar

Guitar

Bass

Organ

Piano

37

Sax

Trombone

Drums

Guitar

Guitar

Bass

Organ

Piano

39

Sax

Trombone

Drums

Guitar

Bass

Organ

Piano

41

43

45

Sax

Trombone

Drums

Guitar

Guitar

Bass

Organ

Piano

47

This musical score is for a jazz ensemble and includes the following parts:

49

Sax

Trombone

Drums

Guitar

Guitar

Bass

Organ

Piano

51

This musical score is for a jazz ensemble and includes the following parts:

53

55

57

59

61

63

65

Sax

Trombone

Drums

Guitar

Guitar

Bass

Organ

Piano

67

Sax

Trombone

Drums

Guitar

Guitar

Bass

Organ

Piano

3

3

69

71

73

75

Odd Couple - Odd Couple

Sax

♩ = 110,000107

4

8

13

18

23

27

32

36

41

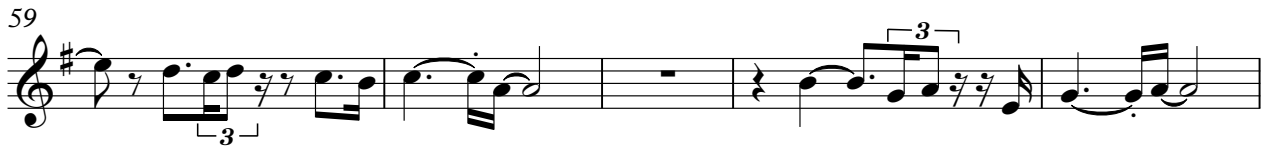
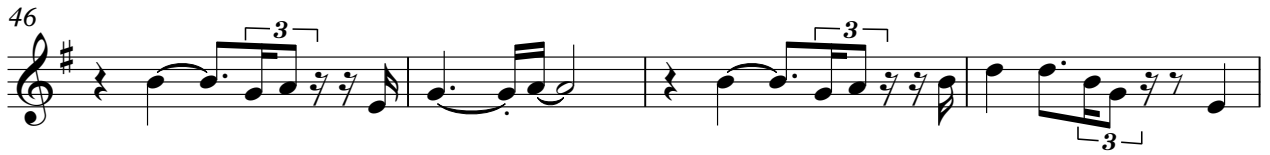

Odd Couple - Odd Couple

Trombone

♩ = 110,000107

4

8

12

17

22

26

31

35

40

43

2

Trombone

46

50

55

59

64

68

73

Odd Couple - Odd Couple

Drums

♩ = 110,000107

5

9

13

16

19

22

26

30

33

36

V.S.

Drums

39

3 3 3

42

3 3 3

45

3 3 3 3

49

3 3 3 3

53

3 3 3 3

57

3 3 3 3

61

3 3 3

64

3 3 3 3

68

3 3 3 3

72

3 3 3

Drums

74

Odd Couple - Odd Couple

Guitar

♩ = 110,000107

12

15

17

19

21

7

30

32

34

36

37

7

45

47

49

51

53

62

64

66

68

69

Odd Couple - Odd Couple

Guitar

♩ = 110,000107

5

9

13

16

19

23

27

31

34

37

V.S.

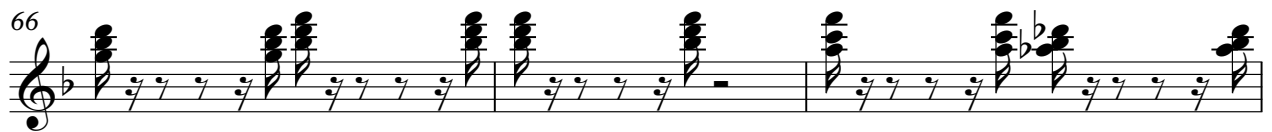

44

48

52

55

59

63

67

71

74

Odd Couple - Odd Couple

Organ

♩ = 110,000107

5

8

11

15

19

22

25

29

32

35

V.S.

38

42

45

48

51

54

58

61

65

68

71

73

Odd Couple - Odd Couple

Piano

♩ = 110,000107

4

6

9

12

14

19

24

26

29

V.S.

33

38

41

44

46

51

56

58

61

65

70

73

75

