

Oklahoma - Oklahoma

♩ = 130,000137

Melody

Snare (d3)

Kick (c3)

Ride (d#4)

Toms h-l (c4,b3,g3)

Cym sus(a#3)cr(c#4)

Bass

LH Keys

Bass

RH

RH Keys

Melody

Celeste

♩ = 130,000137

6

Melody

Snare (d3)

Kick (c3)

Ride (d#4)

Hat o-c (g#3, f#3)

Bass

LH Keys

Bass

RH

RH Keys

Melody

Celeste

10

Melody

Snare (d3)

Kick (c3)

Ride (d#4)

Toms h-l (c4,b3,g3)

Bass

LH Keys

Bass

RH

RH Keys

Melody

Celeste

14

Melody

Snare (d3)

Kick (c3)

Ride (d#4)

Toms h-l (c4,b3,g3)

Hat o-c (g#3,f#3)

Bass

LH Keys

Bass

RH

RH Keys

Melody

Celeste

19

Melody

Snare (d3)

Kick (c3)

Ride (d#4)

Toms h-l (c4,b3,g3)

Cym sus(a#3)cr(c#4)

Bass

LH Keys

Bass

RH

RH Keys

Melody

Celeste

Melody

Snare (d3)

Kick (c3)

Ride (d#4)

Toms h-l (c4,b3,g3)

Hat o-c (g#3,f#3)

Cym sus(a#3)cr(c#4)

Bass

LH Keys

Bass

RH

RH Keys

Melody

Celeste

29

Melody

Snare (d3)

Kick (c3)

Ride (d#4)

Toms h-l (c4,b3,g3)

Hat o-c (g#3,f#3)

Cym sus(a#3)cr(c#4)

Bass

LH Keys

Bass

RH

RH Keys

Melody

Celeste

Melody

Snare (d3)

Kick (c3)

Ride (d#4)

Toms h-l (c4,b3,g3)

Hat o-c (g#3,f#3)

Cym sus(a#3)cr(c#4)

Whistle s-l (b5,c6)

Bass

LH Keys

Bass

RH

RH Keys

Melody

Celeste

38

Melody

Snare (d3)

Kick (c3)

Ride (d#4)

Toms h-l (c4,b3,g3)

Hat o-c (g#3,f#3)

Cym sus(a#3)cr(c#4)

Bass

LH Keys

Bass

RH

RH Keys

Melody

Celeste

Melody

Snare (d3)

Kick (c3)

Ride (d#4)

Toms h-l (c4,b3,g3)

Hat o-c (g#3,f#3)

Cym sus(a#3)cr(c#4)

Bass

LH Keys

Bass

RH

RH Keys

Melody

Celeste

47

Melody

Snare (d3)

Kick (c3)

Ride (d#4)

Toms h-l (c4,b3,g3)

Hat o-c (g#3,f#3)

Cym sus(a#3)cr(c#4)

Bass

LH Keys

Bass

RH

RH Keys

Melody

Celeste

Melody

Snare (d3)

Kick (c3)

Ride (d#4)

Hat o-c (g#3,f#3)

Cym sus(a#3)cr(c#4)

Bass

LH Keys

Bass

RH

RH Keys

Melody

Celeste

54

Melody

Snare (d3)

Kick (c3)

Ride (d#4)

Toms h-l (c4,b3,g3)

Hat o-c (g#3,f#3)

Cym sus(a#3)cr(c#4)

Bass

LH Keys

Bass

RH

RH Keys

Melody

Celeste

Oklahoma - Oklahoma

Melody

♩ = 130,000137

10

19

28

38

47

53

Snare (d3)

Oklahoma - Oklahoma

♩ = 130,000137

2/4

7

13

19

25

31

8

44

52

Kick (c3)

Oklahoma - Oklahoma

♩ = 130,000137

13

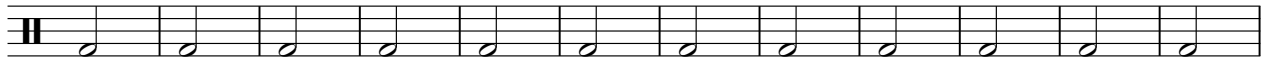

25

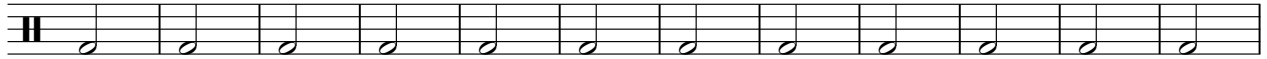

37

48

Oklahoma - Oklahoma

Ride (d#4)

♩ = 130,000137

2

10

18

26

34

42

50

54

Toms h-l (c4,b3,g3)

Oklahoma - Oklahoma

♩ = 130,000137

16

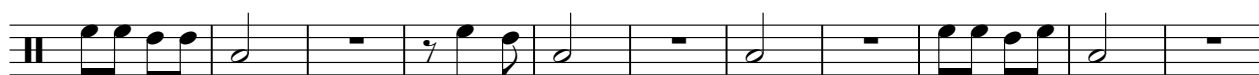

27

38

48

Hat o-c (g#3,f#3)

Oklahoma - Oklahoma

♩ = 130,000137

Cym sus(a#3)cr(c#4)

Oklahoma - Oklahoma

♩ = 130,000137

Whistle s-1 (b5,c6)

Oklahoma - Oklahoma

♪ = 130,000137

32 **25**

Oklahoma - Oklahoma

Bass

♩ = 130,000137

♩ = 130,000137

9

17

25

33

41

V.S.

49

53

Oklahoma - Oklahoma

Bass

♩ = 130,000137

9

17

25

33

41

V.S.

2

Bass

48

53

RH

Oklahoma - Oklahoma

♩ = 130,000137

10

19

29

37

44

V.S.

2

RH

50

Oklahoma - Oklahoma

RH Keys

♩ = 130,000137

10

19

29

37

44

V.S.

2

RH Keys

50

Oklahoma - Oklahoma

Melody

♩ = 130,000137

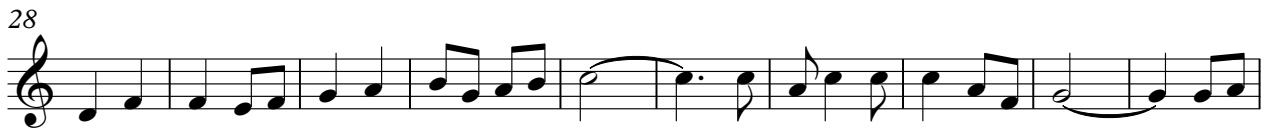

Oklahoma - Oklahoma

Celeste

♩ = 130,000137
