

Omen - Omen

♩ = 120,000000

The Masque

5 Dark HorseMen

5

The Masque

5 Dark HorseMen

8

The Cathedral

The Omen

5 Dark HorseMen

12

The Masque

The Cathedral

The Omen

5 Dark HorseMen

16

The Masque

5 Dark HorseMen

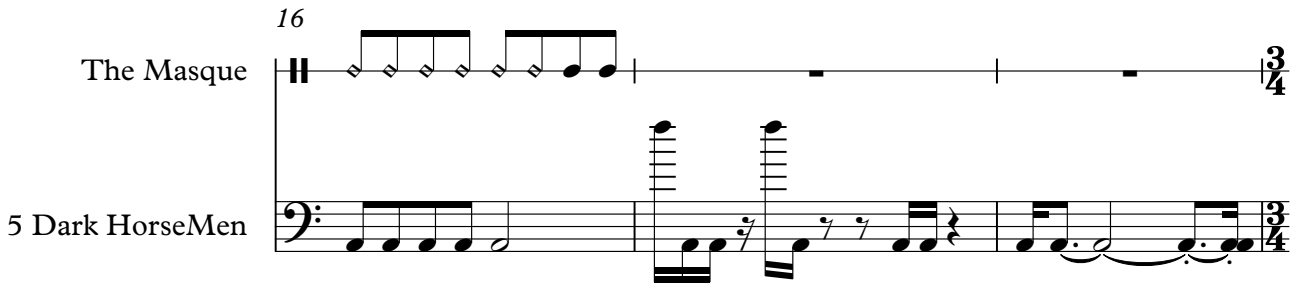

19

The Masque

The Cathedral

The Omen

5 Dark HorseMen

23

5 Dark HorseMen

27

The Masque

5 Dark HorseMen

30

The Masque

The Cathedral

The Omen

32

The Masque

The Cathedral

The Omen

34

The Masque

The Cathedral

The Omen

36

The Cathedral

The Omen

37

The Masque

The Cathedral

The Omen

5 Dark HorseMen

39

The Masque

The Cathedral

The Omen

5 Dark HorseMen

The Masque

Omen - Omen

♩ = 120,000000

3

7

6

17

2 3/4 2 4/4 7

29

32

35

2

39

The Cathedral

Omen - Omen

♩ = 120,000000
10

15 **4** **3/4** **9**
4 **9**

30

32

36

37 **9**

The Omen

Omen - Omen

♩ = 120,000000

7

12

3

19

9

33

36

37

5 Dark HorseMen

Omen - Omen

♩ = 120,000000

6

11

16

21

26

30

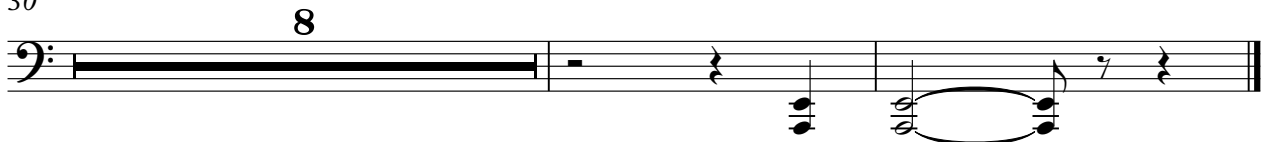

8