

# Ordinary People - Ordinary People

♩ = 76,999977

CANOND.MID

CANOND.MID

CANOND.MID

CANOND.MID

CANOND.MID

5

CANOND.MID

CANOND.MID

CANOND.MID

CANOND.MID

CANOND.MID

CANOND.MID

8

CANOND.MID

CANOND.MID

CANOND.MID

CANOND.MID

CANOND.MID

CANOND.MID

CANOND.MID

11

CANOND.MID

CANOND.MID

CANOND.MID

CANOND.MID

CANOND.MID

CANOND.MID

CANOND.MID

14

CANOND.MID

CANOND.MID

CANOND.MID

CANOND.MID

CANOND.MID

CANOND.MID

CANOND.MID

19

CANOND.MID

CANOND.MID

CANOND.MID

CANOND.MID

CANOND.MID

CANOND.MID

CANOND.MID

23

CANOND.MID

CANOND.MID

CANOND.MID

CANOND.MID

CANOND.MID

CANOND.MID

CANOND.MID

26

CANOND.MID

CANOND.MID

CANOND.MID

CANOND.MID

CANOND.MID

29

CANOND.MID

CANOND.MID

CANOND.MID

CANOND.MID

CANOND.MID

CANOND.MID

CANOND.MID

32

CANOND.MID

CANOND.MID

CANOND.MID

CANOND.MID

CANOND.MID

CANOND.MID

CANOND.MID

35

CANOND.MID

CANOND.MID

CANOND.MID

CANOND.MID

CANOND.MID

CANOND.MID

CANOND.MID

38

CANOND.MID

CANOND.MID

CANOND.MID

CANOND.MID

CANOND.MID

CANOND.MID

40

CANOND.MID

CANOND.MID

CANOND.MID

CANOND.MID

CANOND.MID

CANOND.MID

CANOND.MID

42

CANOND.MID

CANOND.MID

CANOND.MID

CANOND.MID

CANOND.MID

CANOND.MID

CANOND.MID

44

CANOND.MID

CANOND.MID

CANOND.MID

CANOND.MID

CANOND.MID

CANOND.MID

CANOND.MID

46

CANOND.MID

CANOND.MID

CANOND.MID

CANOND.MID

CANOND.MID

CANOND.MID

49

CANOND.MID

CANOND.MID

CANOND.MID

CANOND.MID

CANOND.MID

CANOND.MID

CANOND.MID

51

CANOND.MID

CANOND.MID

CANOND.MID

CANOND.MID

CANOND.MID

CANOND.MID

57

CANOND.MID

CANOND.MID

CANOND.MID

CANOND.MID

CANOND.MID

CANOND.MID

CANOND.MID

59

CANOND.MID

CANOND.MID

CANOND.MID

CANOND.MID

CANOND.MID

CANOND.MID

CANOND.MID

61

CANOND.MID

CANOND.MID

CANOND.MID

CANOND.MID

CANOND.MID

CANOND.MID

63

CANOND.MID

CANOND.MID

CANOND.MID

CANOND.MID

CANOND.MID

CANOND.MID

65

CANOND.MID

CANOND.MID

CANOND.MID

CANOND.MID

CANOND.MID

CANOND.MID

67

CANOND.MID

CANOND.MID

CANOND.MID

CANOND.MID

CANOND.MID

CANOND.MID

69

CANOND.MID

CANOND.MID

CANOND.MID

CANOND.MID

CANOND.MID

CANOND.MID

CANOND.MID

71

CANOND.MID

CANOND.MID

CANOND.MID

CANOND.MID

CANOND.MID

74

CANOND.MID

CANOND.MID

CANOND.MID

CANOND.MID

CANOND.MID

77

CANOND.MID

CANOND.MID

CANOND.MID

CANOND.MID

CANOND.MID

CANOND.MID

79

CANOND.MID

CANOND.MID

CANOND.MID

CANOND.MID

CANOND.MID

CANOND.MID

CANOND.MID

81

CANOND.MID

CANOND.MID

CANOND.MID

CANOND.MID

CANOND.MID

CANOND.MID

83

CANOND.MID

CANOND.MID

CANOND.MID

CANOND.MID

CANOND.MID

CANOND.MID

CANOND.MID

85

CANOND.MID

CANOND.MID

CANOND.MID

CANOND.MID

CANOND.MID

CANOND.MID

88

CANOND.MID

CANOND.MID

CANOND.MID

CANOND.MID

CANOND.MID

CANOND.MID

CANOND.MID

91

CANOND.MID

CANOND.MID

CANOND.MID

CANOND.MID

CANOND.MID

CANOND.MID

CANOND.MID

94

CANOND.MID

CANOND.MID

CANOND.MID

CANOND.MID

CANOND.MID

CANOND.MID

CANOND.MID

CANOND.MID

97

CANOND.MID

CANOND.MID

CANOND.MID

CANOND.MID

CANOND.MID

CANOND.MID

CANOND.MID

CANOND.MID

109

CANOND.MID

CANOND.MID

CANOND.MID

CANOND.MID

CANOND.MID

CANOND.MID

CANOND.MID

112

CANOND.MID

CANOND.MID

CANOND.MID

CANOND.MID

CANOND.MID

CANOND.MID

CANOND.MID

♩ = 76,999977

5

10

18

23

28

33

38

41

44

4

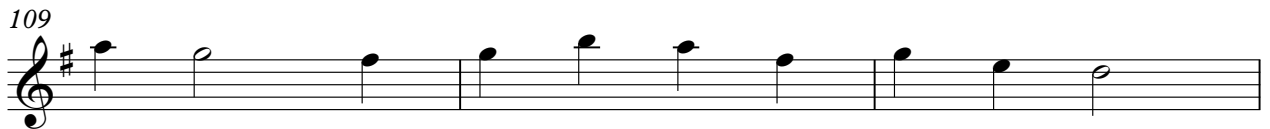

♩ = 76,999977

8

15

22

29

36

43

50

57

64

V.S.

♩ = 76,999977

5

56

59

63

67

78

82

86

91

96

101

107

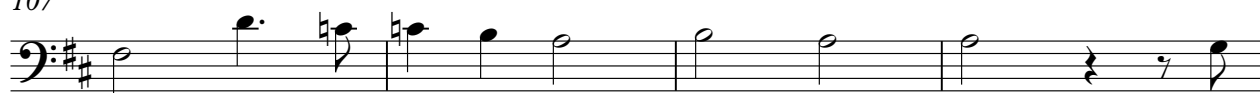

111

70

74

78

81

84

92

97

103

110

♩ = 76,999977

5

10

15

21

4

30

34

38

44

48

52

V.S.

101

107

111

♩ = 76,999977

5

10

18

23

28

33

38

41

44

# Ordinary People - Ordinary People

♩ = 76,999977

V.S.

71

76

80

84

89

96

103

110