

Paleface - Paleface

♩ = 160,000000                      ♩ = 142,000076

Solo

Solo

Solo

Solo

Solo

Solo

6

Solo

Solo

Solo

Solo

Solo

Solo

11

♩ = 160,000000

Solo

Solo

Solo

Solo

Solo

Solo

This section of the score covers measures 11 through 15. It consists of six staves of music, each labeled 'Solo'. The notation includes a variety of rhythmic patterns, such as eighth and sixteenth notes, and rests. The music is written in a key with one flat (B-flat) and a common time signature. The bottom two staves feature dense chordal textures and some double bass notation.

16

Solo

Solo

Solo

Solo

Solo

Solo

This section of the score covers measures 16 through 20. It consists of six staves of music, each labeled 'Solo'. The notation includes a variety of rhythmic patterns, such as eighth and sixteenth notes, and rests. The music is written in a key with one flat (B-flat) and a common time signature. The bottom two staves feature dense chordal textures and some double bass notation.

21

Solo

Solo

Solo

Solo

Solo

26

Solo

Solo

Solo

Solo

Solo

31

35

40

Solo

Solo

Solo

Solo

Solo

Solo

45

Solo

Solo

Solo

Solo

Solo

Solo

50

Solo

Solo

Solo

Solo

Solo

55

Solo

Solo

Solo

Solo

Solo

60

Solo

65

Solo

70

Solo

Solo

Solo

Solo

Solo

75

Solo

Solo

Solo

Solo

Solo

79

Solo

Solo

Solo

Solo

Solo

Solo

84

Solo

Solo

Solo

Solo

Solo

Solo

89

Solo

Solo

Solo

Solo

Solo

94

Solo

Solo

Solo

Solo

Solo

99

Solo

Solo

Solo

Solo

Solo

103

Solo

Solo

Solo

Solo

Solo

108

Solo

Solo

Solo

Solo

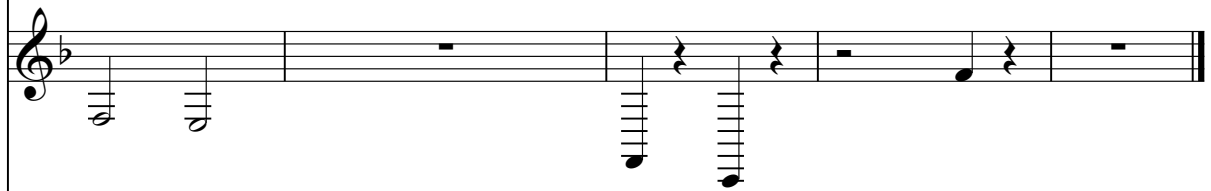

Solo

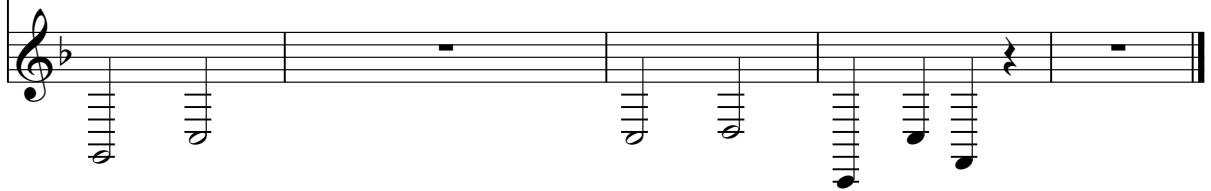

# Paleface - Paleface

Solo

♩ = 160,000000

♩ = 142,000076

7

♩ = 160,000000

13

18

23

28

33

38

43

48

V.S.

53

58

63

68

73

78

83

88

93

98

103

108

Solo

3

106

110

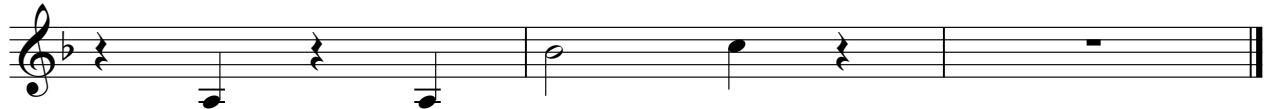

# Paleface - Paleface

Solo

♩ = 160,000000

♩ = 142,000076

7

♩ = 160,000000

14

20

26

32

38

44

51

57

V.S.

63

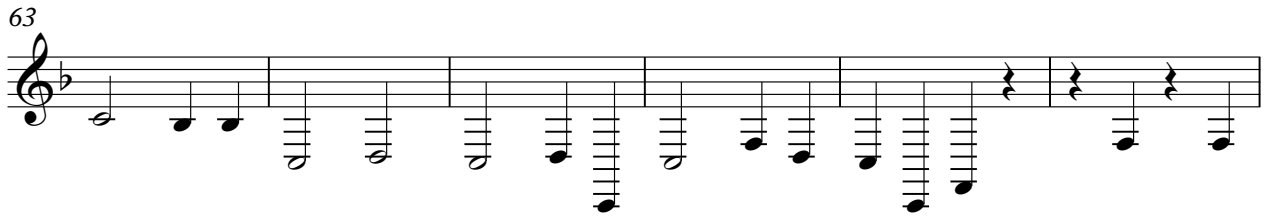

69

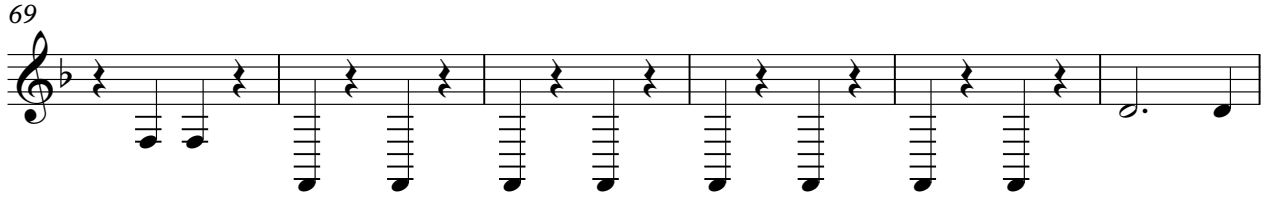

75

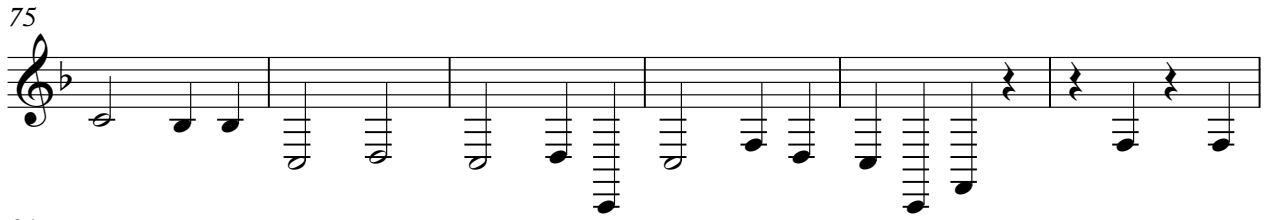

81

87

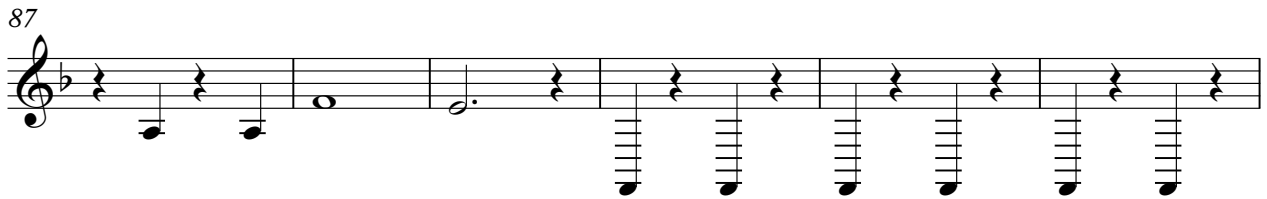

93

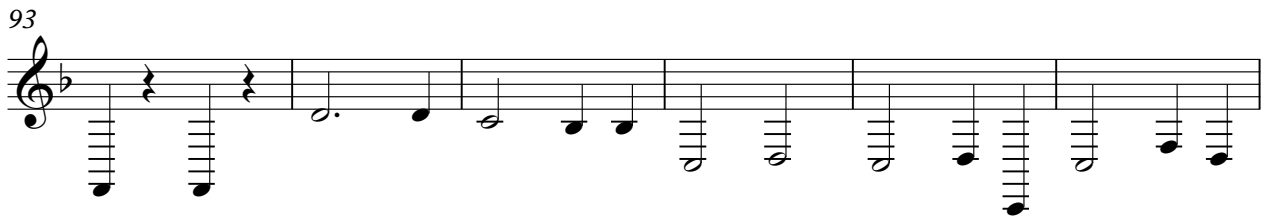

99

105

109

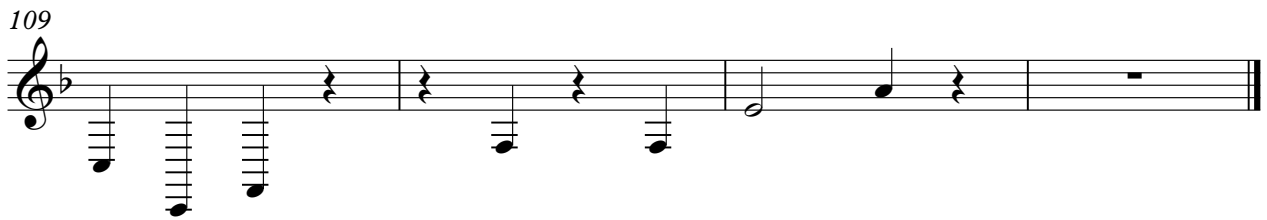

# Paleface - Paleface

Solo

♩ = 160,000000      ♩ = 142,000076

7      ♩ = 160,000000

14      4

24      4

33

39

45      4

54      4

63

67      4

74

# Paleface - Paleface

Solo

