

Papillon - Papillon

♩ = 80,000000

PAPILLON

Theme from the film

by Jerry Goldsmith

Clarinet in Bb

sequenced by GP (2000)

Bassoon

Horn in F

Horn in F

Baroque Trumpet

Tuba

♩ = 80,000000

Acoustic Bass

Viola

Viola

Viola

Violoncello

PAPILLON

Theme from the film
by Jerry Goldsmith

sequenced by GP (2000)

Cl.
Bsn.
Hn.
Hn.
Bar. Tpt.
Tbn.
Tbn.
Tba.
A. Bass
Vla.
Vla.
Vla.
Vc.

15

PAPILLON

Theme from the film
by Jerry Goldsmith

sequenced by GP (2000)

Cl.

Bsn.

Hn.

Hn.

Bar. Tpt.

Tbn.

Tbn.

Tba.

A. Bass

Vla.

Vla.

Vla.

Vc.

22

PAPILLON

Theme from the film
by Jerry Goldsmith

sequenced by GP (2000)

Cl.

Bsn.

Hn.

Hn.

Bar. Tpt.

Tbn.

Tbn.

Tba.

Perc.

A. Bass

Vla.

Vla.

Vla.

Vc.

26

PAPILLON

Theme from the film

by Jerry Goldsmith

sequenced by GP (2000)

Cl.

Bsn.

Hn.

Hn.

Bar. Tpt.

Tbn.

Tbn.

Tba.

Perc.

A. Bass

Vla.

Vla.

Vla.

Vc.

33

PAPILLON

Theme from the film

by Jerry Goldsmith

sequenced by GP (2000)

Cl.

Bsn.

Hn.

Hn.

Bar. Tpt.

Tbn.

Tbn.

Tba.

Perc.

A. Bass

Vla.

Vla.

Vla.

Vc.

40

PAPILLON

Theme from the film
by Jerry Goldsmith

sequenced by GP (2000)

Cl.

Bsn.

Hn.

Hn.

Bar. Tpt.

Tbn.

Tbn.

Tba.

Perc.

A. Bass

Vla.

Vla.

Vla.

Vc.

Detailed description of the musical score: This page contains the musical score for the 'Theme from the film Papillon' by Jerry Goldsmith. The score is for a full orchestra and includes parts for Flute (Fl.), Clarinet (Cl.), Bassoon (Bsn.), Horns (Hn.), Baritone Trumpet (Bar. Tpt.), Trombones (Tbn.), Tuba (Tba.), Percussion (Perc.), Double Bass (A. Bass), Violins (Vla.), and Viola (Vc.). The music is in 4/4 time and features a key signature of one flat (B-flat major). The score begins at measure 40. The Flute and Clarinet parts play a melodic line with eighth and sixteenth notes. The Bassoon part provides a rhythmic accompaniment with eighth notes. The Horns play sustained chords. The Baritone Trumpet, Trombones, and Tuba parts provide harmonic support with various rhythmic patterns. The Percussion part features a steady beat with sixteenth-note patterns. The Double Bass part plays a simple bass line. The Violins and Viola parts play a melodic line with eighth and sixteenth notes. The Viola part also includes a sixteenth-note pattern. The score is arranged by GP (2000).

45

PAPILLON

Theme from the film

by Jerry Goldsmith

sequenced by GP (2000)

Cl.

Bsn.

Hn.

Hn.

Bar. Tpt.

Tbn.

Tbn.

Tba.

Perc.

A. Bass

Vla.

Vla.

Vla.

Vc.

48

PAPILLON

Theme from the film
by Jerry Goldsmith

sequenced by GP (2000)

Cl.

Bsn.

Hn.

Hn.

Bar. Tpt.

Tbn.

Tbn.

Tba.

Perc.

A. Bass

Vla.

Vla.

Vla.

Vc.

50

PAPILLON

Theme from the film
by Jerry Goldsmith

sequenced by GP (2000)

Cl.

Bsn.

Hn.

Hn.

Bar. Tpt.

Tbn.

Tbn.

Tba.

Perc.

A. Bass

Vla.

Vla.

Vla.

Vc.

53 ♩ = 80,000000 ♩ = 76,000069 11

PAPILLON

Theme from the film
by Jerry Goldsmith

sequenced by GP (2000)

Cl.

Bsn.

Hn.

Hn.

Bar. Tpt.

Tbn.

Tbn.

Tba.

Perc.

A. Bass

Vla.

Vla.

Vla.

Vc.

57

PAPILLON

Theme from the film
by Jerry Goldsmith

sequenced by GP (2000)

Cl.

Bsn.

Hn.

Hn.

Bar. Tpt.

Tbn.

Tbn.

Tba.

Perc.

A. Bass

Vla.

Vla.

Vla.

Vc.

PAPILLON

Papillon - Papillon

Papillon - Papillon

Theme from the film

by Jerry Goldsmith

Papillon - Papillon

♩ = 80,000000

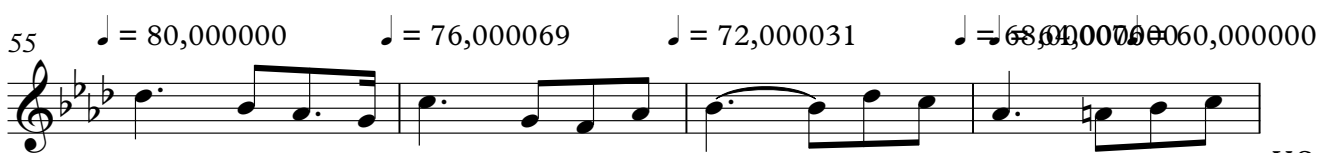

V.S.

2

by Jerry Goldsmith

59 ♪ = 58,000042 = 56,000031 ♪ = 54,000020 = 51,000009 = 48,000000 = 45,000000 = 42,000011

Papillon - Papillon

Clarinet in B \flat

$\text{♩} = 80,000000$

9

16

22

30

37

43

49

55

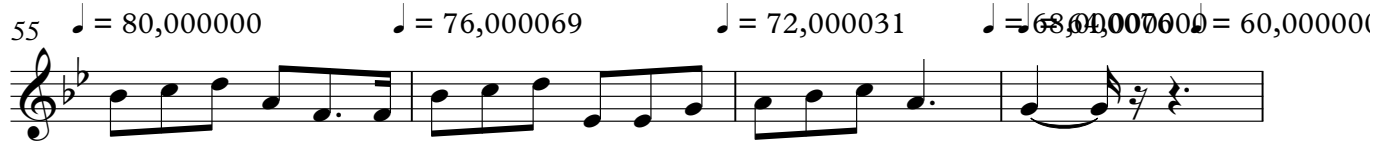

59

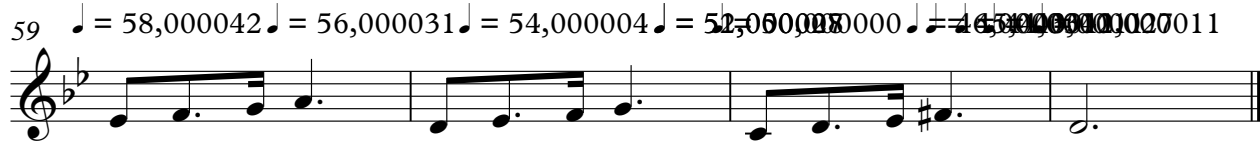

sequenced by GP (2000)

Papillon - Papillon

♩ = 80,000000

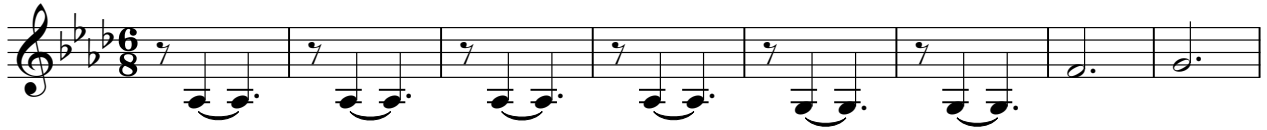

9

16

22

30

36

42

50

♩ = 80,000000

56

♩ = 76,000069 ♩ = 72,000031 ♩ = 66,000000 ♩ = 58,000000 ♩ = 54,000000 ♩ = 51,000000 ♩ = 47,000000 ♩ = 44,000000 ♩ = 41,000000 ♩ = 38,000000 ♩ = 35,000000 ♩ = 32,000000 ♩ = 29,000000 ♩ = 26,000000 ♩ = 23,000000 ♩ = 20,000000 ♩ = 17,000000 ♩ = 14,000000 ♩ = 11,000000

Bassoon

Papillon - Papillon

♩ = 80,000000

9

16

23

29

36

42

49

56

♩ = 76,000069 ♩ = 72,000031 ♩ = 68,000000 ♩ = 58,500000 ♩ = 52,000000 ♩ = 47,000000

Horn in F

Papillon - Papillon

♩ = 80,000000

9

16

22

27

33

38

43

51

♩ = 80,000000

56

♩ = 76,000069 ♩ = 72,000031 ♩ = 68,000000 ♩ = 64,000000 ♩ = 60,000000 ♩ = 56,000000 ♩ = 52,000000 ♩ = 48,000000

Baroque Trumpet

Papillon - Papillon

♩ = 80,000000

2

8

3

16

22

27

4

36

42

48

3

♩ = 80,000000

56

♩ = 76,000069 = 72,000031 = 68,000000 = 64,000000 = 60,000000 = 56,000000 = 52,000000 = 48,000000 = 44,000000 = 40,000000 = 36,000000 = 32,000000 = 28,000000 = 24,000000 = 20,000000 = 16,000000 = 12,000000 = 8,000000 = 4,000000 = 0,000000

Trombone

Papillon - Papillon

♩ = 80,000000

10

15

23

32

37

43

50

55

♩ = 80,000000 ♩ = 76,000000 ♩ = 68,000000 ♩ = 60,000000 ♩ = 52,000000 ♩ = 44,000000

Trombone

Papillon - Papillon

♩ = 80,000000

10

15

23

32

37

43

51

♩ = 80,000000

56

♩ = 76,000069 ♩ = 72,000031 ♩ = 64,000000 ♩ = 58,000000 ♩ = 54,000000 ♩ = 52,000000 ♩ = 50,000000 ♩ = 48,000000

Tuba

Papillon - Papillon

♩ = 80,000000

8

16

23

31

37

43

51

♩ = 80,000000 ♩ = 76,000069

57

♩ = 72,000031 ♩ = 68,000000 ♩ = 58,000021 ♩ = 52,000008 ♩ = 27,000000 ♩ = 11

Percussion

Papillon - Papillon

♩ = 80,000000

21

23

31

37

43

46

48

49

51

54

♩ = 80,000000

♩ = 76,000069

V.S.

2

Percussion

57 $\text{♩} = 72,000031$ $\text{♩} = 64,000000$ $\text{♩} = 58,056002$ $\text{♩} = 54,095000$ $\text{♩} = 50,000080$ $\text{♩} = 44,000000$ 1 1

Acoustic Bass

Papillon - Papillon

♩ = 80,000000

8

16

23

31

37

43

51

♩ = 80,000000 ♩ = 76,000069

57

♩ = 72,000031 ♩ = 68,400000 ♩ = 58,600000 ♩ = 55,600000 ♩ = 52,600000 ♩ = 50,000000 ♩ = 47,000000 ♩ = 44,000000

Viola

Papillon - Papillon

♩ = 80,000000

6

11

17

23

29

35

41

47

♩ = 80,000000

♩ = 76,000069

53

V.S.

Viola

Papillon - Papillon

♩ = 80,000000

9

16

23

29

35

42

47

53

♩ = 80,000000 ♩ = 76,000069

57

♩ = 72,000031 ♩ = 68,000000 ♩ = 58,000053 ♩ = 52,000000 ♩ = 49,000000 ♩ = 47,000000 ♩ = 45,000000

Viola

Papillon - Papillon

♩ = 80,000000

9

16

23

29

35

42

47

53

♩ = 80,000000 ♩ = 76,000069

57

♩ = 72,000031 ♩ = 68,400076 ♩ = 58,600042 ♩ = 54,250000 ♩ = 50,000000 ♩ = 46,300000

Violoncello

Papillon - Papillon

♩ = 80,000000

6

12

18

23

29

35

41

46

53

♩ = 80,000000 ♩ = 76,000069 ♩ = 72,000031

V.S.

