

Passage To India - Passage To India

$\text{♩} = 129, 062257$
Melody Track 3

Jazz Guitar

Banjo

Melody Track 2

Violin

Melody Track 1

5

J. Gtr.

Ban.

Vln.

10

J. Gtr.

Ban.

Vln.

15

J. Gtr.

Ban.

Vln.

20

J. Gtr.

Ban.

Vln.

25

J. Gtr.

Ban.

Vln.

30 $\text{♩} = 120,000000$

J. Gtr.

Ban.

Vln.

35 $\text{♩} = 120,000000$

J. Gtr.

Ban.

Vln.

40 $\text{♩} = 120,000000$

J. Gtr.

Ban.

Vln.

45

J. Gtr.

Ban.

Vln.

50

J. Gtr.

Ban.

Vln.

55

J. Gtr.

Ban.

Vln.

60

J. Gtr.

Ban.

Vln.

65 $\text{♩} = 124,223602$

J. Gtr.

Ban.

Vln.

70

J. Gtr.

Ban.

Vln.

75

J. Gtr.

Ban.

Vln.

80

J. Gtr.

Ban.

Vln.

85

J. Gtr.

Ban.

Vln.

90

J. Gtr.

Ban.

Vln.

95

J. Gtr.

Ban.

Vln.

$\text{♩} = 129,032257$

100

J. Gtr.

Ban.

Vln.

105

J. Gtr.

Ban.

Vln.

110

J. Gtr.

Ban.

Vln.

115

J. Gtr.

Ban.

Vln.

120

J. Gtr.

Ban.

Vln.

125

J. Gtr.

Ban.

Vln.

♩ = 129,063247
Melody Track 3

8

15

22

29

36

43

50

57

64

♩ = 120,000000

♩ = 124,223602

71

78

85

92

♩ = 129,032257

99

106

113

120

125

Passage To India - Passage To India

Banjo

♩ = 129,062257
Melody Track 2

2/4

7

13

19

25

31

♩ = 120,000000

37

43

49

55

V.S.

61

67

73

79

85

91

97 ♩ = 129,032257

103

109

115

121

125

Violin

Passage To India - Passage To India

♩ = 129,062247
Melody Track 1

V.S.

59

65 ♩ = 124,223602

71

77

83

88

94 ♩ = 129,032257

100

106

112

Violin

118

123

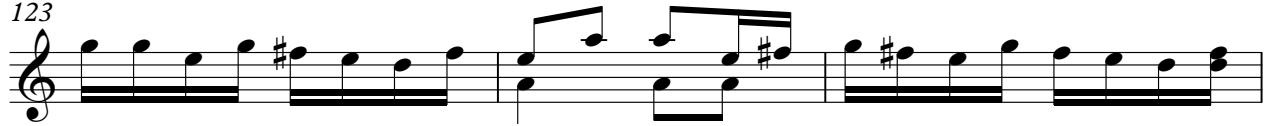

126

