

Pink Panther - Pink Panther

♩ = 111,000114

4

7

Bari Sax

Std Drum Set

Piano Lead

Piano Accomp

Slap Bass 2

10

Bari Sax

Std Drum Set

Piano Lead

Piano Accomp

Slap Bass 2

13

Bari Sax

Std Drum Set

Piano Lead

Piano Accomp

Slap Bass 2

15

Bari Sax

Std Drum Set

Piano Lead

Piano Accomp

Slap Bass 2

18

Bari Sax

Std Drum Set

Piano Lead

Piano Accomp

Slap Bass 2

6

21

Bari Sax

Std Drum Set

Piano Lead

Piano Accomp

Slap Bass 2

3

24

Bari Sax

Std Drum Set

Piano Lead

Piano Accomp

Slap Bass 2

||

27

Bari Sax

Std Drum Set

Piano Lead

Piano Accomp

Slap Bass 2

30

Bari Sax

Std Drum Set

Piano Lead

Piano Accomp

Slap Bass 2

32

Bari Sax

Std Drum Set

Piano Lead

Piano Accomp

Slap Bass 2

35

Bari Sax

Std Drum Set

Piano Lead

Piano Accomp

Slap Bass 2

38

Bari Sax

Std Drum Set

Piano Lead

Piano Accomp

Slap Bass 2

40

Bari Sax

Std Drum Set

Piano Lead

Piano Accomp

Slap Bass 2

43

Bari Sax

Std Drum Set

Piano Lead

Piano Accomp

Slap Bass 2

46

Bari Sax

Std Drum Set

Piano Lead

Piano Accomp

Slap Bass 2

49

Alto Sax

Bari Sax

Std Drum Set

Piano Lead

Piano Accomp

Slap Bass 2

51

Alto Sax

Bari Sax

Std Drum Set

Piano Lead

Piano Accomp

Slap Bass 2

53

Alto Sax

Bari Sax

Std Drum Set

Piano Lead

Piano Accomp

Slap Bass 2

55

Alto Sax

Bari Sax

Std Drum Set

Piano Lead

Piano Accomp

Slap Bass 2

58

Alto Sax

Bari Sax

Std Drum Set

Piano Lead

Piano Accomp

Slap Bass 2

60

Alto Sax

Bari Sax

Std Drum Set

Piano Lead

Piano Accomp

Slap Bass 2

63

Alto Sax

Bari Sax

Std Drum Set

Piano Lead

Piano Accomp

Slap Bass 2

66

Alto Sax

Bari Sax

Std Drum Set

Piano Lead

Piano Accomp

Slap Bass 2

69

Alto Sax

Bari Sax

Std Drum Set

Piano Lead

Piano Accomp

Slap Bass 2

71

Alto Sax

Bari Sax

Std Drum Set

Piano Lead

Piano Accomp

Slap Bass 2

73

Alto Sax

Bari Sax

Std Drum Set

Piano Lead

Piano Accomp

Slap Bass 2

75

Alto Sax

Bari Sax

Std Drum Set

Piano Lead

Piano Accomp

Slap Bass 2

78

Alto Sax

Bari Sax

Std Drum Set

Piano Lead

Piano Accomp

Slap Bass 2

80

Alto Sax

Bari Sax

Std Drum Set

Piano Lead

Piano Accomp

Slap Bass 2

83

Alto Sax

Bari Sax

Std Drum Set

Piano Lead

Piano Accomp

Slap Bass 2

86

Alto Sax

Bari Sax

Std Drum Set

Piano Lead

Piano Accomp

Slap Bass 2

88

Alto Sax

Bari Sax

Std Drum Set

Piano Lead

Piano Accomp

Slap Bass 2

Pink Panther - Pink Panther

Alto Sax

♩ = 111,000114

48

51

54

57

60

64

69

72

75

79

V.S.

2

Alto Sax

83

87

Pink Panther - Pink Panther

Bari Sax

♩ = 111,000114

5

9

13

17

21

26

31

35

39

44

49

53

57

61

66

71

75

79

84

87

3

Std Drum Set

Pink Panther - Pink Panther

♩ = 111,000114

6

11

15

19

24

29

34

39

44

V.S.

Std Drum Set

49

54

59

64

69

74

79

84

88

Piano Lead

Pink Panther - Pink Panther

♩ = 111,000114

33

37

40

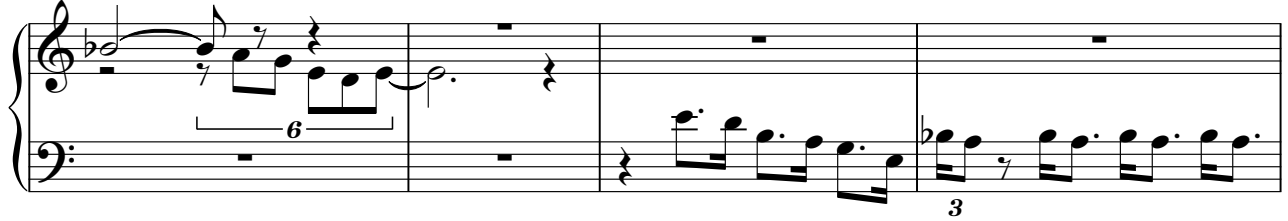

44

50

53

57

60

64

70

73

77

80

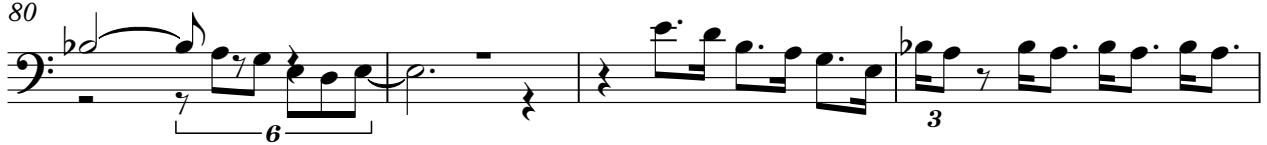

84

88

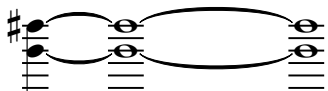
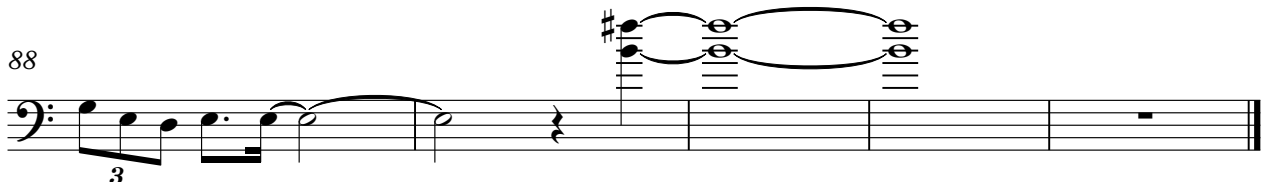

Piano Accomp

Pink Panther - Pink Panther

♩ = 111,000114

5

9

13

17

20

24

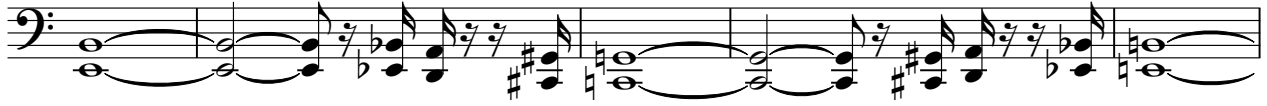

29

33

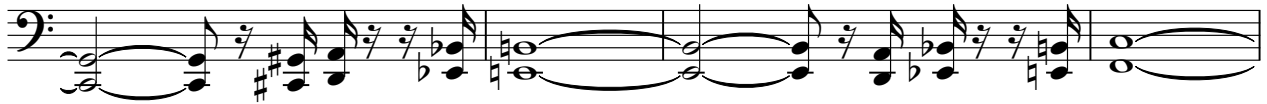

37

41

45

49

53

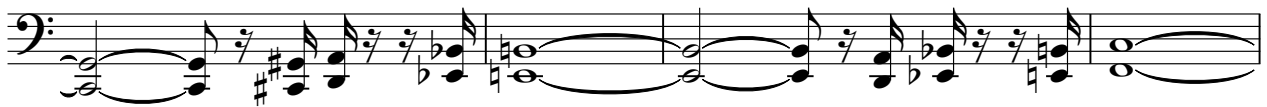

57

61

65

69

73

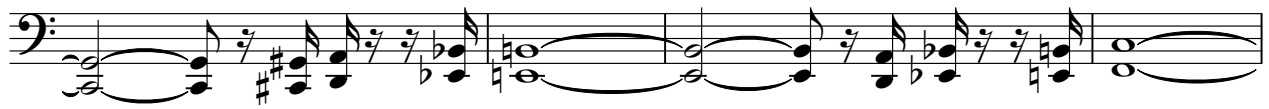

77

81

85

88

Slap Bass 2

Pink Panther - Pink Panther

♩ = 111,000114

6

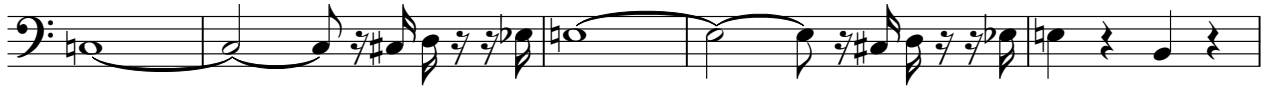

11

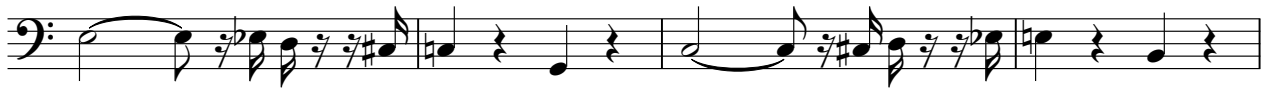

15

19

24

29

33

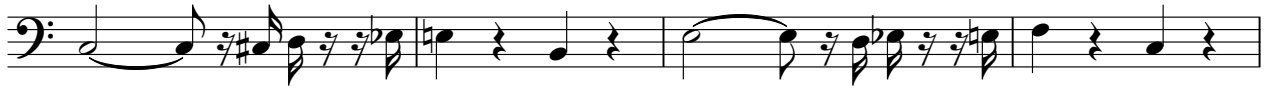

37

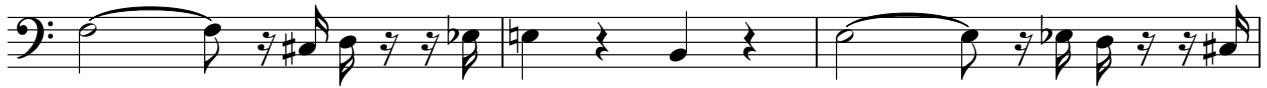

40

Slap Bass 2

88

