

Allman Brothers Band - Blue Sky

♩ = 95,001343

vocals

Drums

Guitar3

Guitar 4

Guitar 1

Guitar2

Bass guit

4

Drums

Guitar3

Guitar 4

Guitar 1

Bass guit

6

Drums

Guitar3

Guitar 4

Guitar 1

Bass guit

2/4

8

vocals

Drums

Guitar3

Guitar 4

Guitar 1

Guitar2

Bass guit

2/4

11

vocals

Drums

Guitar3

Guitar 1

Guitar2

Bass guit

13

vocals

Drums

Guitar3

Guitar2

Bass guit

15

Drums

Guitar3

Guitar 1

Bass guit

17

vocals

Drums

Guitar3

Guitar 1

Guitar2

Bass guit

19

vocals

Drums

Guitar3

Guitar 1

Guitar2

Bass guit

21

vocals

Drums

Guitar3

Guitar 1

Bass guit

23

vocals
Drums
Guitar3
Guitar 1
Guitar2
Bass guit

25

vocals
Drums
Guitar3
Guitar 1
Guitar2
Bass guit

27

vocals

Drums

Guitar3

Guitar 1

Guitar2

Bass guit

30

Drums

Guitar3

Guitar 1

Bass guit

32

Drums

Guitar3

Guitar 1

Bass guit

34

Drums

Guitar3

Guitar 1

Bass guit

36

Drums

Guitar3

Guitar 1

Bass guit

38

Drums

Guitar3

Guitar 1

Bass guit

40

Drums

Guitar 3

Guitar 1

Bass guit

42

Drums

Guitar 3

Guitar 1

Bass guit

44

Drums

Guitar 3

Guitar 1

Bass guit

46

Drums

Guitar3

Guitar 1

Bass guit

48

Drums

Guitar3

Guitar 1

Bass guit

50

Drums

Guitar3

Guitar 1

Bass guit

52

Drums

Guitar3

Guitar 1

Bass guit

53

Drums

Guitar3

Guitar 1

Bass guit

54

Drums

Guitar3

Guitar 1

Bass guit

56

Drums

Guitar 3

Guitar 1

Bass guit

58

Drums

Guitar 3

Guitar 1

Bass guit

60

Drums

Guitar 3

Guitar 1

Bass guit

66

Drums

Guitar 3

Guitar 1

Bass guit

68

Drums

Guitar 3

Guitar 1

Bass guit

70

Drums

Guitar 3

Guitar 1

Bass guit

72

Drums

Guitar 3

Guitar 1

Bass guit

74

Drums

Guitar 3

Guitar 1

Bass guit

76

Drums

Guitar 3

Guitar 1

Bass guit

78

Drums

Guitar3

Guitar 1

Bass guit

80

Drums

Guitar3

Guitar 1

Bass guit

82

Drums

Guitar3

Guitar 1

Bass guit

84

Drums

Guitar 3

Guitar 1

Bass guit

86

Drums

Guitar 3

Guitar 1

Bass guit

88

Drums

Guitar 3

Guitar 1

Bass guit

90

Drums

Guitar3

Guitar 1

Bass guit

92

Drums

Guitar3

Guitar 1

Bass guit

94

Drums

Guitar3

Guitar 1

Bass guit

96

Drums

Guitar 3

Guitar 1

Bass guit

98

Drums

Guitar 3

Guitar 1

Bass guit

100

Drums

Guitar 3

Guitar 1

Bass guit

102

vocals

Drums

Guitar3

Guitar 1

Guitar2

Bass guit

104

vocals

Drums

Guitar3

Guitar 1

Guitar2

Bass guit

106

vocals

Drums

Guitar3

Guitar 1

Bass guit

108

vocals

Drums

Guitar3

Guitar 1

Guitar2

Bass guit

110

vocals
Drums
Guitar3
Guitar 1
Guitar2
Bass guit

112

vocals
Drums
Guitar3
Guitar 1
Guitar2
Bass guit

115

vocals

Drums

Guitar 3

Guitar 4

Guitar 1

Bass guit

117

Drums

Guitar 3

Guitar 4

Guitar 1

Bass guit

119

Drums

Guitar 3

Guitar 4

Guitar 1

Bass guit

121

vocals

Drums

Guitar 3

Guitar 4

Guitar 1

Guitar 2

Bass guit

Allman Brothers Band - Blue Sky

vocals

♩ = 95,001343

6

12

17

20

25

28

72

102

105

110

113

7

2

Allman Brothers Band - Blue Sky

Drums

♩ = 95,001343

Bassdrum.Reverb

5

9

13

17

21

25

29

32

34

V.S.

Drums

36

38

40

42

44

46

48

50

52

54

56

58

60

62

64

66

68

70

72

74

V.S.

Drums

Drums

96

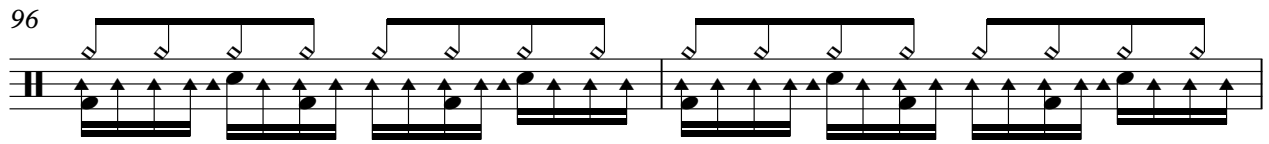

98

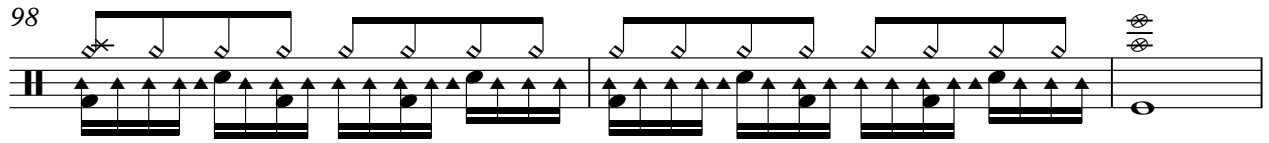

101

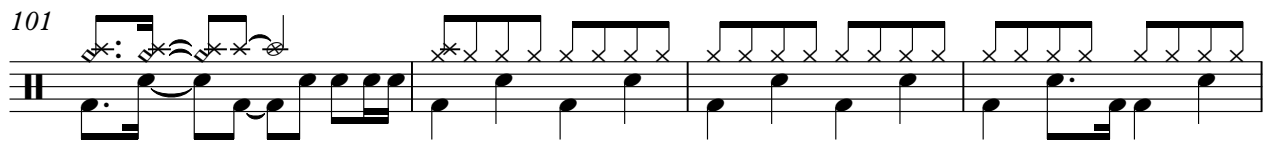

105

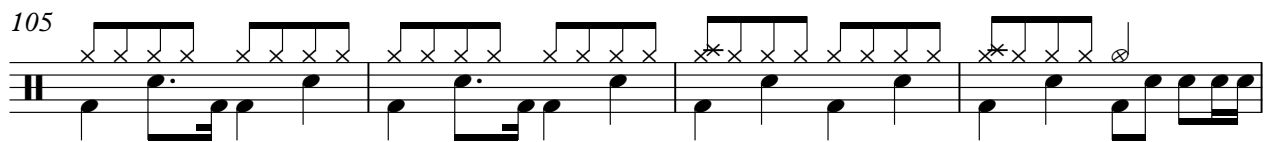

109

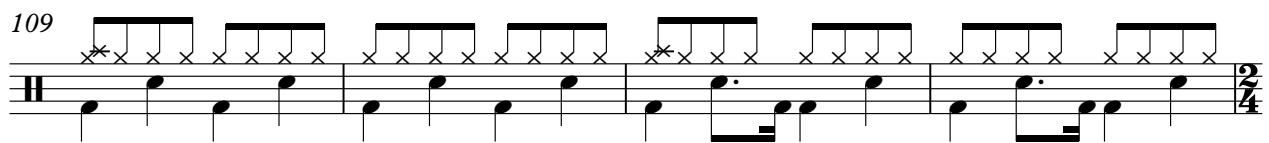

113

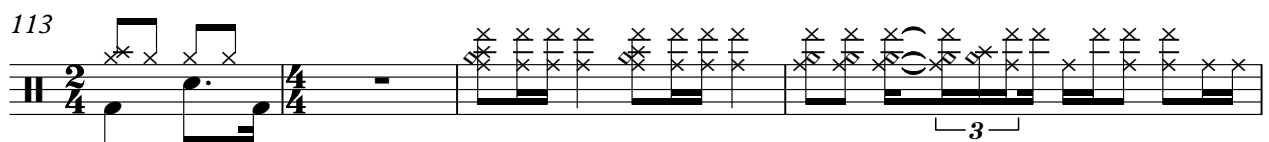

117

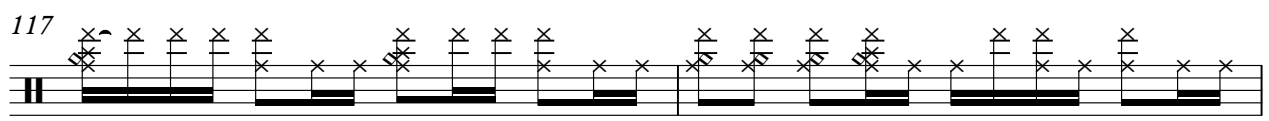

119

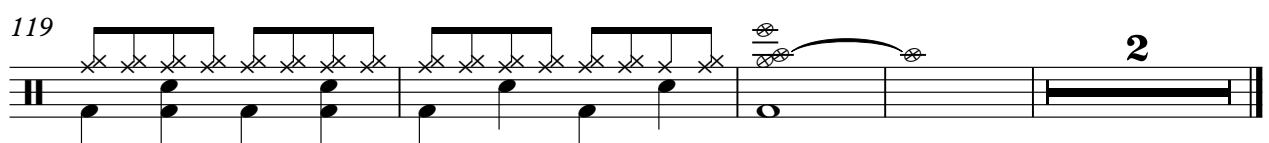

Allman Brothers Band - Blue Sky

Guitar3

♩ = 95,001343

7

11

15

18

22

25

28

32

34

V.S.

36

38

40

42

44

46

48

50

52

54

56

58

60

62

64

67

70

73

76

79

V.S.

82

85

88

91

94

97

100

104

107

110

113

118

120

Guitar 4

Allman Brothers Band - Blue Sky

♩ = 95,001343

5

8

18

29

84

116

119

120

2

Allman Brothers Band - Blue Sky

Guitar 1

♩ = 95,001343

5

9

15

19

24

26

30

33

36

39

42

45

48

50

52

53

55

57

60

62

64

66

69

72

75

78

104

109

113

117

120

Allman Brothers Band - Blue Sky

Bass guit

♩ = 95,001343

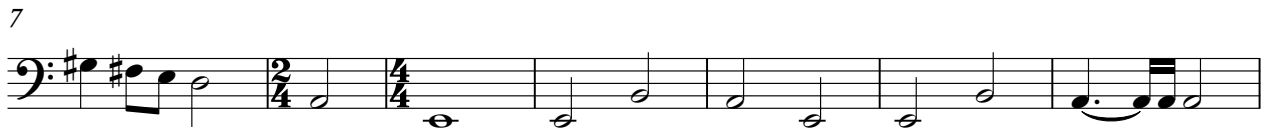

V.S.

