

# Pocahontas - Pocahontas

♩ = 124,000252

Shakuhachi

The Riverbend

Tape Sampler Keyboard [Strings] ♩ = 124,000252

2

Shak.

The Riverbend

Tape Smp. Str

3

Shak.

Just Around

The Riverbend

Tape Smp. Str

5

Shak.

Just Around

The Riverbend

Tape Smp. Str

8

Just Around

The Riverbend

Tape Smp. Str

11

Just Around

The Riverbend

Tape Smp. Str

13

Just Around

The Riverbend

Tape Smp. Str

15

Just Around

The Riverbend

Tape Smp. Str

18

Just Around

The Riverbend

Tape Smp. Str

21

Just Around

The Riverbend

Tape Smp. Str

24

Just Around

The Riverbend

Tape Smp. Str

26

Shak.

The Riverbend

Tape Smp. Str

28

Shak.

Just Around

The Riverbend

Tape Smp. Str

31

Shak.

Just Around

The Riverbend

Tape Smp. Str

34

Shak.

Just Around

The Riverbend

Tape Smp. Str

37

Shak.

Just Around

The Riverbend

Tape Smp. Str

39

Shak.

Just Around

The Riverbend

Tape Smp. Str

42

Shak.

Just Around

The Riverbend

Tape Smp. Str

45

Shak.

Just Around

The Riverbend

Tape Smp. Str

This block contains the musical notation for measures 45 through 47. It features four staves: 'Shak.' (Shakuhachi), 'Just Around', 'The Riverbend' (piano), and 'Tape Smp. Str' (Tape Sample Strings). The 'Shak.' part begins with a tremolo effect in the second measure. The 'Just Around' part has a melodic line with some rests. 'The Riverbend' has a complex melodic line with many sixteenth notes. 'Tape Smp. Str' provides a rhythmic accompaniment with chords and eighth notes.

48

Shak.

Just Around

The Riverbend

Tape Smp. Str

This block contains the musical notation for measures 48 through 50. The 'Shak.' part has a melodic line with a sharp sign. 'Just Around' continues with its melodic line. 'The Riverbend' has a melodic line with a sharp sign. 'Tape Smp. Str' continues with its rhythmic accompaniment.

51 Shak.  $\text{♩} = 73,000069$   $\text{♩} = 101,000069$

Just Around

The Riverbend

Tape Smp. Str  $\text{♩} = 73,000069$   $\text{♩} = 101,000069$

54

Just Around

The Riverbend

59

Just Around

The Riverbend

63

Just Around

The Riverbend

66

Shak.

Just Around

The Riverbend

Tape Smp. Str

68

Just Around

The Riverbend

Tape Smp. Str

Shakuhachi

Pocahontas - Pocahontas

♩ = 124,000252

3

7 18

28 2

34

38 3

45 3

52 ♩ = 73,000069 ♩ = 101,000069 7 6

66 2

Just Around

Pocahontas - Pocahontas

♩ = 124,000252

3

7

11

14

17

21

25

30

3

2/4

4/4

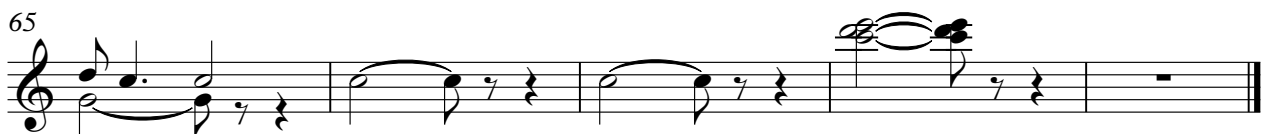

The Riverbend

Pocahontas - Pocahontas

♩ = 124,000252

5

10

14

19

23

V.S.

28

33

37

42

46

50

♩ = 73,000069    ♩ = 101,000069

55

62

66

Pocahontas - Pocahontas  
Tape Sampler Keyboard [Strings]

♩ = 124,000252

2

Tape Sampler Keyboard [Strings]

43

48

♩ = 73,000069 ♩ = 101,000069

60

6

