

# Primal Fear - Primal Fear

$\text{♩} = 240,000000 \quad \text{♩} = 50,000000$

Violino I

Violino II

Viola

4

Cor. Bas.

Fagotto

Trb. alto

Trb. ten.

Trb. bas.

Soprano

Alto

Tenore

Basso

Organo

Violino I

Violino II

Viola

Cello, Bas.

7

Cor. Bas.

Fagotto

Clar. D

Trb. alto

Trb. ten.

Trb. bas.

Timp. d, A

Soprano

Alto

Tenore

Basso

Organo

Violino I

Violino II

Viola

Cello, Bas

10

Cor. Bas.

Fagotto

Trb. alto

Trb. ten.

Trb. bas.

Soprano

Alto

Tenore

Basso

Organo

Violino I

Violino II

Viola

Cello, Bas.

13

Cor. Bas.

Fagotto

Trb. alto

Trb. ten.

Trb. bas.

Soprano

Alto

Tenore

Basso

Organo

Violino I

Violino II

Viola

Cello, Bas.

15

Cor. Bas.

Fagotto

Clar. D

Trb. alto

Trb. ten.

Trb. bas.

Timp. d, A

Soprano

Alto

Tenore

Basso

Organo

Violino I

Violino II

Viola

Cello, Bas.

18

Cor.Bas.

Fagotto

Trb.alto

Trb.ten.

Trb.bas.

Soprano

Alto

Tenore

Basso

Organo

Violino I

Violino II

Viola

Cello,Bas

21

Cor. Bas.  
Fagotto  
Clar. D  
Trb. alto  
Trb. ten.  
Trb. bas.  
Timp. d, A  
Soprano  
Alto  
Tenore  
Basso  
Organo  
Violino I  
Violino II  
Viola  
Cello, Bas.

24

Cor.Bas.  
Fagotto  
Clar. D  
Trb.alto  
Trb.ten.  
Trb.bas.  
Timp.d,A  
Soprano  
Alto  
Tenore  
Basso  
Organo  
Violino I  
ViolinoII  
Viola  
Cello,Bas

27

Cor.Bas.  
Fagotto  
Clar. D  
Trb.alto  
Trb.ten.  
Trb.bas.  
Timp.d,A  
Soprano  
Alto  
Tenore  
Basso  
Organo  
Violino I  
ViolinoII  
Viola  
Cello,Bas

29

Cor.Bas.  
Fagotto  
Clar. D  
Trb.alto  
Trb.ten.  
Trb.bas.  
Timp.d,A  
Soprano  
Alto  
Tenore  
Basso  
Organo  
Violino I  
ViolinoII  
Viola  
Cello,Bas

Primal Fear - Primal Fear

Cor.Bas.

$\text{♩} = 240,000000$   $\text{♩} = 50,000000$

3

7

2

12

16

3

21

24

28

Fagotto

Primal Fear - Primal Fear

♩ = 240,000000 = 50,000000

3

7

2

12

15

3

21

25

28

Clar. D

# Primal Fear - Primal Fear

Trb.alto

Primal Fear - Primal Fear

$\text{♩} = 240,000,000$     $\text{♩} = 50,000,000$

5

9

2

14

4

22

26

29

Trb.ten.

Primal Fear - Primal Fear

♩ = 240,000000 ♩ = 50,000000

# Primal Fear - Primal Fear

Trb.bas.

♩ = 240,000000 ♩ = 50,000000

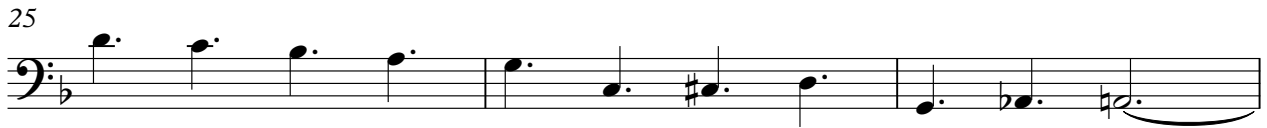

Timp.d,A

# Primal Fear - Primal Fear

$\text{♪} = 240,000000$     $\text{♪} = 50,000000$

16

26

29

# Primal Fear - Primal Fear

Soprano

♩ = 240,000000 ♩ = 50,000000

3

6

9

12

15

19

2

24

28

# Primal Fear - Primal Fear

Alto

$\text{♩} = 240,000000$     $\text{♩} = 50,000000$

3

6

9

13

17

21

2

26

29

# Primal Fear - Primal Fear

Tenore

$\text{♩} = 240,000000$     $\text{♩} = 50,000000$

3

6

9

12

15

19

2

24

28

# Primal Fear - Primal Fear

Basso

♩ = 240,000000    ♩ = 50,000000  
**3**

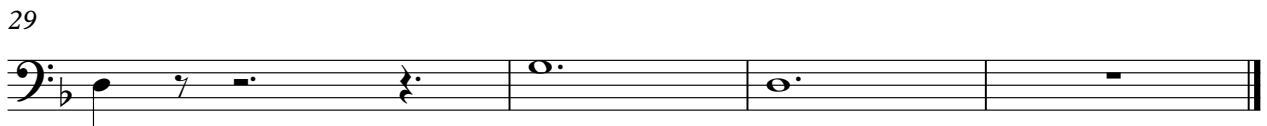

# Primal Fear - Primal Fear

Organo

♩ = 240,000000 ♪ = 50,000000

3

7

11

15

19

23

27

30

Violino I

Primal Fear - Primal Fear

$\text{♩} = 240,000 \text{ @ } 60,000000$

4

7

9

11

13

15

17

19

22

V.S.

2

Violino I

24

26

28

30

ViolinoII

Primal Fear - Primal Fear

♩ = 240,000 0000000000

6

10

14

18

22

26

29

Viola

Primal Fear - Primal Fear

$\text{♩} = 240,000000 = 50,000000$

6

10

14

18

22

26

29

