

Pulp Fiction - Pulp Fiction

♩ = 85,000046

5

snare
kick
hat
guitar 1
bass

6

snare
kick
hat
guitar 1
bass

7

snare
kick
hat
cymbals
guitar 1
bass

8

snare
kick
hat
cymbals
guitar 1
bass

7

6 6 6 6

9

snare
kick
hat
cymbals
guitar 1
bass

7

6 6 6 6

10

snare
kick
hat
cymbals
guitar 1
bass

7

6 6

6 3

11

snare
kick
hat
cymbals
guitar 2
guitar 1
bass

12

snare
kick
hat
cymbals
guitar 2
guitar 1
bass

13

snare
kick
hat
guitar 2
guitar 1
bass

14

snare
kick
hat
guitar 2
guitar 1
bass

6

15

snare
kick
hat
cymbals
guitar 2
guitar 1
bass

16

snare
kick
hat
cymbals
guitar 2
guitar 1
bass

17

snare
kick
hat
cymbals
guitar 2
guitar 1
bass

18

horn
snare
kick
hat
toms
cymbals
guitar 2
guitar 1
bass

21

horn

snare

kick

hat

cymbals

guitar 2

bass

24

horn

snare

kick

hat

cymbals

guitar 2

bass

27

horn

kick

cymbals

guitar 1

guitar 1

snare

guitar 1

snare

kick

hat

guitar 2

guitar 1

bass

snare

kick

hat

cymbals

guitar 2

guitar 1

bass

32

snare

kick

hat

cymbals

guitar 2

guitar 1

bass

33

snare

kick

hat

guitar 2

guitar 1

bass

34

snare
kick
hat
piano
guitar 2
guitar 1
bass

35

snare
kick
hat
perc
piano
guitar 2
bass

36

snare
kick
hat
perc
piano
guitar 2
guitar 1
bass

38

snare
kick
hat
cymbals
perc
guitar 2
guitar 1
bass

39

snare
kick
hat
cymbals
perc
piano
guitar 2
guitar 1
bass

40

snare
kick
hat
perc
piano
guitar 2
guitar 1
bass

41

snare
kick
hat
perc
piano
guitar 2
guitar 1
bass

42

snare
kick
hat
cymbals
perc
piano
guitar 2
guitar 1
bass

43

- snare**: A rhythmic pattern of eighth notes with accents, starting with a 7-measure rest.
- kick**: A pattern of quarter notes, starting with a 7-measure rest.
- hat**: A steady eighth-note pattern marked with 'x' symbols.
- cymbals**: A cymbal icon and a 7-measure rest.
- perc**: A pattern of eighth notes with accents, starting with a 7-measure rest.

The guitar and piano parts include:

- bass**: A pattern of quarter notes with accents.

44

snare

kick

hat

cymbals

perc

piano

guitar 2

guitar 1

bass

45

snare

kick

hat

toms

cymbals

perc

piano

guitar 2

guitar 1

bass

46

snare
kick
hat
cymbals
perc
piano
guitar 2
guitar 1
bass

47

snare
kick
hat
cymbals
perc
piano
guitar 2
guitar 1
bass

49

snare

kick

hat

toms

cymbals

perc

guitar 2

guitar 1

bass

horn

Pulp Fiction - Pulp Fiction

♩ = 85,000046

17

21

26

24

snare

Pulp Fiction - Pulp Fiction

♩ = 85,000046

4/4

1 2

6

9

12

15

18

21

24

2

snare

29

32

35

38

41

44

47

49

Pulp Fiction - Pulp Fiction

kick

♩ = 85,000046

7

11

15

19

24

30

34

38

42

V.S.

2

kick

46

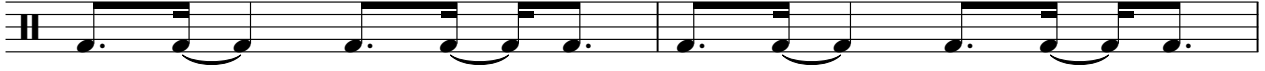

48

Pulp Fiction - Pulp Fiction

hat

♩ = 85,000046

3

6

9

12

15

18

21

24

26

2

hat

30

33

36

38

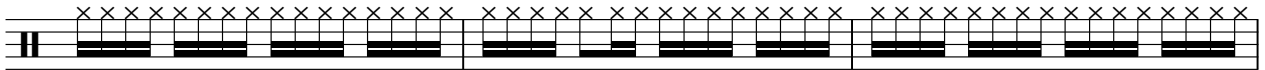

41

44

47

49

toms

Pulp Fiction - Pulp Fiction

♩ = 85,000046

15 26

This block contains the first two measures of a musical staff for toms. The staff is in 4/4 time. Measure 15 is a whole note chord consisting of the 8th, 10th, and 12th frets. Measure 26 is a whole note chord consisting of the 12th, 14th, and 16th frets. Above the staff, the tempo is indicated as ♩ = 85,000046. The measure numbers 15 and 26 are printed above the staff.

45

4

This block contains a single measure of musical notation for toms, measure 4. The staff is in 4/4 time. The measure contains a whole note chord consisting of the 12th, 14th, and 16th frets. The measure number 45 is printed above the staff, and the measure number 4 is printed above the staff.

cymbals

Pulp Fiction - Pulp Fiction

♩ = 85,000046

5

10

19

28

42

46

perc

Pulp Fiction - Pulp Fiction

♩ = 85,000046

34

37

40

43

46

48

Pulp Fiction - Pulp Fiction

piano

♩ = 85,000046

33

6 6 6 6

35

6 6 6 6

36

3 3 3 3

2

39

6 6 6

41

6 6 6

43

6 6 6

45

6 6 6 6

V.S.

2

piano

46

6 6 6 6

47

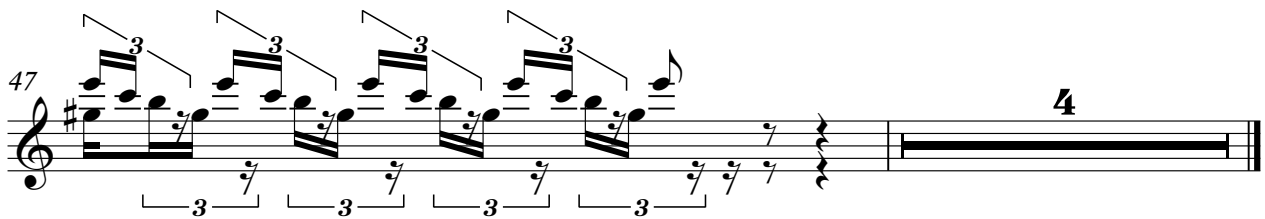

3 3 3 3 4

Pulp Fiction - Pulp Fiction

guitar 2

♩ = 85,000046

10

13

16

19

22

25

30

33

36

39

3

V.S.

2

guitar 2

42

45

48

50

2

guitar 1

12

6 6 6 6

13

6 6 6 6

14

6 6 6 6

15

6 6 6 6

16

6 6 6 6

17

6 6 6 6

19

8 6 6 6 6

28

6 6 6 6

29

6 6 6 6

30

6 6 6 6

31 

32 

33 

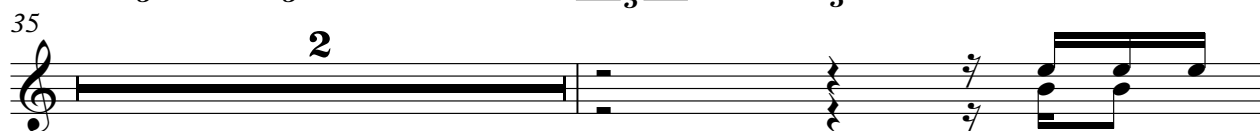
35 

38 

39 

40 

41 

42 

43 

4

guitar 1

44

6 6 6 6

46

48

Pulp Fiction - Pulp Fiction

bass

♩ = 85,000046

3

6

9

12

15

19

22

25

3

30

33

36

39

42

46

48

