

2

5

Drums

Guitarchi

Berry'sBa

Organpanr

Organpanl

♩ = 61,411167

♩ = 61,401112

♩ = 61,391060

9

Voc&leadg

Drums

Guitarchi

Berry'sBa

Organpanr

Organpanl

♩ = 61,401112

12 ♩ = 61,411167

Voc&leadg

Drums

Guitarchi

Berry'sBa

Organpanr

Organpanl

15 ♩ = 61,420033 ♩ = 61,430091 ♩ = 61,450226 ♩ = 61,460247 ♩ = 61,481150 ♩ = 61,510016 ♩ = 61,510071

Voc&leadg

Drums

Guitarchi

Berry'sBa

Organpanr

Organpanl

18 $\text{♩} = 61,504683491096$ $\text{♩} = 61,481018$

Voc&lead
Drums
Guitar
Berry'sBa
Organpann
Organpann

21 $\text{♩} = 61,470940$

Voc&lead
Drums
Guitar
Berry'sBa
Organpann
Organpann

♩ = 61,48101861,4910961,50113151,5111671,5211831,5312001,5412171,5512341,5612511,5712681,5812851,5913021,6013191,6113361,6213531,6313701,6413871,6514041,6614211,6714381,6814551,6914721,7014891,7115061,7215231,7315401,7415571,7515741,7615911,7716081,7816251,7916421,8016591,8116761,8216931,8317101,8417271,8517441,8617611,8717781,8817951,8918121,9018291,9118461,9218631,9318801,9418971,9519141,9619311,9719481,9819651,9919821,10019991,10120161,10220331,10320501,10420671,10520841,10621011,10721181,10821351,10921521,11021691,11121861,11222031,11322201,11422371,11522541,11622711,11722881,11823051,11923221,12023391,12123561,12223731,12323901,12424071,12524241,12624411,12724581,12824751,12924921,13025091,13125261,13225431,13325601,13425771,13525941,13626111,13726281,13826451,13926621,14026791,14126961,14227131,14327301,14427471,14527641,14627811,14727981,14828151,14928321,15028491,15128661,15228831,15329001,15429171,15529341,15629511,15729681,15829851,15930021,16030191,16130361,16230531,16330701,16430871,16531041,16631211,16731381,16831551,16931721,17031891,17132061,17232231,17332401,17432571,17532741,17632911,17733081,17833251,17933421,18033591,18133761,18233931,18334101,18434271,18534441,18634611,18734781,18834951,18935121,19035291,19135461,19235631,19335801,19435971,19536141,19636311,19736481,19836651,19936821,20036991,20137161,20237331,20337501,20437671,20537841,20638011,20738181,20838351,20938521,21038691,21138861,21239031,21339201,21439371,21539541,21639711,21739881,21840051,21940221,22040391,22140561,22240731,22340901,22441071,22541241,22641411,22741581,22841751,22941921,23042091,23142261,23242431,23342601,23442771,23542941,23643111,23743281,23843451,23943621,24043791,24143961,24244131,24344301,24444471,24544641,24644811,24744981,24845151,24945321,25045491,25145661,25245831,25346001,25446171,25546341,25646511,25746681,25846851,25947021,26047191,26147361,26247531,26347701,26447871,26548041,26648211,26748381,26848551,26948721,27048891,27149061,27249231,27349401,27449571,27549741,27649911,27750081,27850251,27950421,28050591,28150761,28250931,28351101,28451271,28551441,28651611,28751781,28851951,28952121,29052291,29152461,29252631,29352801,29452971,29553141,29653311,29753481,29853651,29953821,30053991,30154161,30254331,30354501,30454671,30554841,30655011,30755181,30855351,30955521,31055691,31155861,31256031,31356201,31456371,31556541,31656711,31756881,31857051,31957221,32057391,32157561,32257731,32357901,32458071,32558241,32658411,32758581,32858751,32958921,33059091,33159261,33259431,33359601,33459771,33559941,33660111,33760281,33860451,33960621,34060791,34160961,34261131,34361301,34461471,34561641,34661811,34761981,34862151,34962321,35062491,35162661,35262831,35363001,35463171,35563341,35663511,35763681,35863851,35964021,36064191,36164361,36264531,36364701,36464871,36565041,36665211,36765381,36865551,36965721,37065891,37166061,37266231,37366401,37466571,37566741,37666911,37767081,37867251,37967421,38067591,38167761,38267931,38368101,38468271,38568441,38668611,38768781,38868951,38969121,39069291,39169461,39269631,39369801,39470001,39570171,39670341,39770511,39870681,39970851,40071021,40171191,40271361,40371531,40471701,40571871,40672041,40772211,40872381,40972551,41072721,41172891,41273061,41373231,41473401,41573571,41673741,41773911,41874081,41974251,42074421,42174591,42274761,42374931,42475101,42575271,42675441,42775611,42875781,42975951,43076121,43176291,43276461,43376631,43476801,43576971,43677141,43777311,43877481,43977651,44077821,44177991,44278161,44378331,44478501,44578671,44678841,44779011,44879181,44979351,45079521,45179691,45279861,45380031,45480201,45580371,45680541,45780711,45880881,45981051,46081221,46181391,46281561,46381731,46481901,46582071,46682241,46782411,46882581,46982751,47082921,47183091,47283261,47383431,47483601,47583771,47683941,47784111,47884281,47984451,48084621,48184791,48284961,48385131,48485301,48585471,48685641,48785811,48885981,48986151,49086321,49186491,49286661,49386831,49487001,49587171,49687341,49787511,49887681,49987851,50088021,50188191,50288361,50388531,50488701,50588871,50689041,50789211,50889381,50989551,51089721,51189891,51290061,51390231,51490401,51590571,51690741,51790911,51891081,51991251,52091421,52191591,52291761,52391931,52492101,52592271,52692441,52792611,52892781,52992951,53093121,53193291,53293461,53393631,53493801,53593971,53694141,53794311,53894481,53994651,54094821,54194991,54295161,54395331,54495501,54595671,54695841,54796011,54896181,54996351,55096521,55196691,55296861,55397031,55497201,55597371,55697541,55797711,55897881,55998051,56098221,56198391,56298561,56398731,56498901,56599071,56699241,56799411,56899581,56999751,57099921,57110091,57210261,57310431,57410601,57510771,57610941,57711111,57811281,57911451,58011621,58111791,58211961,58312131,58412301,58512471,58612641,58712811,58812981,58913151,59013321,59113491,59213661,59313831,59414001,59514171,59614341,59714511,59814681,59914851,60015021,60115191,60215361,60315531,60415701,60515871,60616041,60716211,60816381,60916551,61016721,61116891,61217061,61317231,61417401,61517571,61617741,61717911,61818081,61918251,62018421,62118591,62218761,62318931,62419101,62519271,62619441,62719611,62819781,62919951,63020121,63120291,63220461,63320631,63420801,63520971,63621141,63721311,63821481,63921651,64021821,64121991,64222161,64322331,64422501,64522671,64622841,64723011,64823181,64923351,65023521,65123691,65223861,65324031,65424201,65524371,65624541,65724711,65824881,65925051,66025221,66125391,66225561,66325731,66425901,66526071,66626241,66726411,66826581,66926751,67026921,67127091,67227261,67327431,67427601,67527771,67627941,67728111,67828281,67928451,68028621,68128791,68228961,68329131,68429301,68529471,68629641,68729811,68829981,68930151,69030321,69130491,69230661,69330831,69431001,69531171,69631341,69731511,69831681,69931851,70032021,70132191,70232361,70332531,70432701,70532871,70633041,70733211,70833381,70933551,71033721,71133891,71234061,71334231,71434401,71534571,71634741,71734911,71835081,71935251,72035421,72135591,72235761,72335931,72436101,72536271,72636441,72736611,72836781,72936951,73037121,73137291,73237461,73337631,73437801,73537971,73638141,73738311,73838481,73938651,74038821,74138991,74239161,74339331,74439501,74539671,74639841,74740011,74840181,74940351,75040521,75140691,75240861,75341031,75441201,75541371,75641541,75741711,75841881,75942051,76042221,76142391,76242561,76342731,76442901,76543071,76643241,76743411,76843581,76943751,77043921,77144091,77244261,77344431,77444601,77544771,77644941,77745111,77845281,77945451,78045621,78145791,78245961,78346131,78446301,78546471,78646641,78746811,78846981,78947151,79047321,79147491,79247661,79347831,79448001,79548171,79648341,79748511,79848681,79948851,80049021,80149191,80249361,80349531,80449701,80549871,80650041,80750211,80850381,80950551,81050721,81150891,81251061,81351231,81451401,81551571,81651741,81751911,81852081,81952251,82052421,82152591,82252761,82352931,82453101,82553271,82653441,82753611,82853781,82953951,83054121,83154291,83254461,83354631,83454801,83554971,83655141,83755311,83855481,83955651,84055821,84155991,84256161,84356331,84456501,84556671,84656841,84757011,84857181,84957351,85057521,85157691,85257861,85358031,85458201,85558371,85658541,85758711,85858881,85959051,86059221,86159391,86259561,86359731,86459901,86560071,86660241,86760411,86860581,86960751,87060921,87161091,87261261,87361431,87461601,87561771,87661941,87762111,87862281,87962451,88062621,88162791,88262961,88363131,88463301,88563471,88663641,88763811,88863981,88964151,89064321,89164491,89264661,89364831,89465001,89565171,89665341,89765511,89865681,89965851,90066021,90166191,90266361,90366531,90466701,90566871,90667041,90767211,90867381,90967551,91067721,91167891,91268061,91368231,91468401,91568571,91668741,91768911,91869081,91969251,92069421,92169591,92269761,92369931,92470101,92570271,92670441,92770611,92870781,92970951,93071121,93171291,93271461,93371631,93471801,93571971,93672141,93772311,93872481,93972651,94072821,94172991,94273161,94373331,94473501,94573671,94673841,94774011,94874181,94974351,95074521,95174691,95274861,95375031,95475201,95575371,95675541,95775711,95875881,95976051,96076221,96176391,96276561,96376731,96476901,96577071,96677241,96777411,96877581,96977751,97077921,97178091,97278261,97378431,97478601,97578771,97678941,97779111,97879281,97979451,98079621,98179791,98279961,98380131,98480301,98580471,98680641,98780811,98880981,98981151,99081321,99181491,99281661,99381831,99482001,99582171,99682341,99782511,99882681,99982851,100083021

29 $\text{♩} = 62,451145$

Voc&lead
Drums
guitarst
Duanelead
Berry'sBa
organ-cho

31

Voc&lead
Drums
guitarst
Duanelead
Berry'sBa
organ-cho

Voc&lead

Drums

Guitarchi

guitarst

Duanelead

Berry'sBa

Organpanr

Organpanl

organ-cho

36 $\text{♩} = 61,980270$

Drums

Guitarchi

Duanelead

Berry'sBa

Organpanr

Organpanl

39

Drums

guitarstr

guitarst

Duanelead

Berry'sBa

Organpanr

Organpanl

42 $\text{♩} = 61,9917362,00102,0271210$ $\text{♩} = 62,01,03,06,09,12,15,18,21,24,27,30,33,36,39,42,45,48,51,54,57,60,63,66,69,72,75,78,81,84,87,90,93,96,99,102,105,108,111,114,117,120$

Drums

guitarstr

guitarst

Duanelead

Berry'sBa

Organpanr

Organpanl

45 $\text{♩} = 62, 75019500193$ $\text{♩} = 62, 75019500193$

Drums

guitarstr

guitarst

Duanelead

Berry'sBa

Organpann

Organpanl

48 $\text{♩} = 63, 031101$

Drums

guitarstr

guitarst

Duanelead

Berry'sBa

Organpann

Organpanl

51

♩ = 62,4001502 ♩ = 63,400150

53

Drums

guitarstr

guitarst

Duanelead

Berry'sBa

Organpanr

Organpanl

♩ = 63,390102 ♩ = 63,380058

56

Drums

guitarstr

guitarst

Duanelead

Berry'sBa

Organpanr

Organpanl

58

Drums

guitarstr

guitarst

Duanelead

Berry'sBa

Organpanr

Organpanl

♩ = 63,22045 63,210461

60

Drums

guitarstr

guitarst

Duanelead

Berry'sBa

Organpanr

Organpanl

14

♩ = 63,25104163,260445

62

Drums

guitarstr

guitarst

Duanelead

Berry'sBa

Organpanr

Organpanl

♩ = 63,251041

64

Drums

guitarstr

guitarst

Duanelead

Berry'sBa

Organpanr

Organpanl

6003700071635611513020022 = 636B1006509 = 63,991,998,999,0440

67

Drums

guitarstr

guitarst

Duanelead

Berry'sBa

Organpanr

Organpanl

$\text{♩} = 63, 63, 1011, 021, 123, 00062, 99e, 7398, 027, 799, 02, 896$
 $\text{♩} = 62, 810123$

70

Drums

guitarstr

guitarst

Duanelead

Berry'sBa

Organpanr

Organpanl

$\text{♩} = 63, 63, 1011, 021, 123, 00062, 99e, 7398, 027, 799, 02, 896$
 $\text{♩} = 62, 810123$

gitar ech

♩ = 62,80085462,8101262,8213940977 17

73

Drums

guitarstr

guitarst

Duanelead

Berry'sBa

Organpanr

Organpanl

76

♩ = 62,83120821896 ♩ = 62,810123 ♩ = 62,800854 ♩ = 62,790997

Drums

guitarstr

guitarst

Duanelead

Berry'sBa

Organpanr

Organpanl

79

82 $\text{♩} = 62, \text{♩} = 89, \text{♩} = 60, \text{♩} = 12, 840977$

Drums

guitarstr

guitarst

Duanelead

Berry'sBa

Organpanr

Organpanl

20

95

Drums

guitarstr

guitarst

Duanelead

Berry'sBa

Organpanr

Organpanl

Detailed description of the musical score: The score is for a 12-measure piece starting at measure 95. The drum part consists of a consistent rhythmic pattern with snare and bass drum hits. The guitar parts (guitarstr and guitarst) play chords, with some measures featuring triplets. The Duanelead part features a melodic line with triplets. Berry'sBa plays a simple bass line. The Organpanr and Organpanl parts play sustained chords.

97 ♩ = 63,370018 ♩ = 63,370018 23

Drums

guitarstr

Guitarchi

guitarst

Duanelead

Berry'sBa

Organpanr

Organpanl

100 ♩ = 63,370018 ♩ = 63,370018

Drums

Guitarchi

Berry'sBa

Organpanr

Organpanl

102

Voc&lead
Drums
Guitarchi
Berry'sBa
Organpanr
Organpanl

104

♩ = 63,220451

Voc&lead
Drums
Guitarchi
Berry'sBa
Organpanr
Organpanl

107 25
♩ = 63,230442 ♩ = 63,240

Voc&leadg

Drums

Guitarchi

Berry'sBa

Organpanr

Organpanl

110 ~~65,801212~~ 6701 ♩ = 63,801212

Voc&lead

Drums

Guitarchi

guitarst

Duanelead

Berry'sBa

Organpanr

Organpanl

organ-cho

112 ~~65,801212~~ 690 ♩ = 64,101128 ♩ = 64,110100

Voc&lead

Drums

guitarst

Duanelead

Berry'sBa

organ-cho

114

Voc&leadg

Drums

guitarst

Duanelead

Berry'sBa

organ-cho

116

♩ = 64,101128

Voc&leadg

Drums

guitarst

Duanelead

Berry'sBa

organ-cho

118 $\text{♩} = 64,090240$

Voc&leadg
Drums
guitarst
Duanelead
Berry'sBa
Organpanr
Organpanl
organ-cho

121 $\text{♩} = 64,101128$

Voc&leadg
Drums
Duanelead
Berry'sBa
Organpanr
Organpanl

124 ♩ = 64,110100

Voc&leadg

Drums

Duanelead

Berry'sBa

Organpanr

Organpanl

127 ♩ = 64,101128 ♩ = 63,701001129

Voc&leadg

Drums

Guitarchi

Duanelead

Berry'sBa

Organpanr

Organpanl

129 $\text{♩} = 63,291073 = 63,291073$

Drums

Guitarchi

Berry'sBa

Organpanr

Organpanl

132 $\text{♩} = 63,000065 = 63,000065$

Voc&leadg

Drums

Guitarchi

Berry'sBa

Organpanr

Organpanl

135

♩ = 62, 69, 77, 85, 1

Voc&lead

Drums

Guitarchi

Berry'sBa

Bass line staff in bass clef, featuring a steady eighth-note rhythmic pattern.

Organpanr

Organ part 1 staff, consisting of a grand staff (treble and bass clefs) with complex chordal textures and arpeggiated figures.

Organpanl

Organ part 2 staff, consisting of a grand staff with sustained chords and simple harmonic accompaniment.

Voc&lead

Drums

Guitarchi

guitarst

Duanelead

Berry'sBa

Organpanr

Organpanl

organ-cho

142 ♪ = 63,950817 ♪ = 63,961658 ♪ = 63,801212

Voc&lead

Drums

guitarst

Duanelead

Berry'sBa

organ-cho

145 ♪ = 63,791039 ♪ = 63,990058 ♪ = 63,980209

Voc&lead

Drums

guitarst

Duanelead

Berry'sBa

organ-cho

147 66,9735091 5464901208

Voc&leadg
Drums
guitarst
Duanelead
Berry'sBa
Organpanr
Organpanl
organ-cho

150 6464,00408

Voc&leadg
Drums
Duanelead
Berry'sBa
Organpanr
Organpanl

153

♩ = 64,401108

35
♩ = 64,401108

Voc&lead

Drums

Duanelead

Berry'sBa

Organpanr

Organpanl

156

♩ = 64,410164

Voc&lead

Drums

Duanelead

Berry'sBa

Organpanr

Organpanl

159

Voc&lead
Drums
Duanelead
Berry'sBa
Organpanr
Organpanl

162

Voc&lead
Drums
Duanelead
Berry'sBa
Organpanr
Organpanl

164 ♩ = 64,401108 ♩ = 64,410164 ♩ = 64,401108 ³⁷

Voc&leadg

Drums

Guitarchi

guitarst

Duanelead

Berry'sBa

Organpanr

Organpanl

organ-cho

gitar ech ♩ = 64,401108 ♩ = 64,410164 ♩ = 64,401108

Allman Brothers Band - Dreams

Voc&leadg

Measure 1: $\text{♩} = 61,411167$

Measure 2: $\text{♩} = 61,420033$

Measure 3: $\text{♩} = 61,401112$

Measure 4: $\text{♩} = 61,395060$

Measure 5: $\text{♩} = 61,411167$

Measure 13: $\text{♩} = 61,420033$

Measure 14: $\text{♩} = 61,410012$

Measure 15: $\text{♩} = 61,402015$

Measure 16: $\text{♩} = 61,400018$

Measure 17: $\text{♩} = 61,400018$

Measure 18: $\text{♩} = 61,501148$

Measure 19: $\text{♩} = 61,481018$

Measure 20: $\text{♩} = 61,470940$

Measure 21: $\text{♩} = 61,481018$

Measure 22: $\text{♩} = 61,481018$

Measure 23: $\text{♩} = 61,481018$

Measure 24: $\text{♩} = 61,481018$

Measure 25: $\text{♩} = 61,481018$

Measure 26: $\text{♩} = 61,481018$

Measure 27: $\text{♩} = 61,481018$

Measure 28: $\text{♩} = 61,481018$

Measure 29: $\text{♩} = 61,481018$

Measure 30: $\text{♩} = 61,481018$

Measure 31: $\text{♩} = 62,000126$

Measure 32: $\text{♩} = 61,481018$

Measure 33: $\text{♩} = 61,481018$

Measure 34: $\text{♩} = 61,481018$

Measure 35: $\text{♩} = 61,481018$

Measure 36: $\text{♩} = 61,980256$

Measure 37: $\text{♩} = 61,980256$

Measure 38: $\text{♩} = 61,980256$

Measure 39: $\text{♩} = 61,980256$

Measure 40: $\text{♩} = 61,980256$

Measure 54: $\text{♩} = 63,000000$

Measure 55: $\text{♩} = 63,000000$

Measure 56: $\text{♩} = 63,000000$

Measure 57: $\text{♩} = 63,000000$

Measure 58: $\text{♩} = 63,000000$

Measure 69: $\text{♩} = 62,790997$

Measure 70: $\text{♩} = 62,790997$

Measure 71: $\text{♩} = 62,790997$

Measure 72: $\text{♩} = 62,790997$

Measure 73: $\text{♩} = 62,790997$

Measure 81: $\text{♩} = 63,500000$

Measure 82: $\text{♩} = 63,500000$

Measure 83: $\text{♩} = 63,500000$

Measure 84: $\text{♩} = 63,500000$

Measure 85: $\text{♩} = 63,500000$

151 $\text{♩} = 64,410168$ Voc&leadg $\text{♩} = 64,401108$ 3 $\text{♩} = 64,401108$

156 $\text{♩} = 64,410164$

161 $\text{♩} = 64,401108$ $\text{♩} = 64,401108$ $\text{♩} = 64,401108$ $\text{♩} = 64,401108$

Allman Brothers Band - Dreams

Drums

V.S.

Drums

♩ = 62,0001

32

35

38

41

44

47

50

53

56

59

♩ = 61,991734

♩ = 61,980270

♩ = 61,991734

♩ = 62,0001

♩ = 62,75093

♩ = 63,031101

♩ = 63,400150

♩ = 63,390102

♩ = 63,380058

♩ = 63,390102

♩ = 63,400150

♩ = 63,390102

♩ = 63,380058

♩ = 63,390102

♩ = 63,400150

♩ = 63,251041D60445

Drums

3

62

65

67

70

73

76

79

82

84

87

V.S.

116

♩ = 64,090240

119

121

♩ = 64,101128

123

♩ = 64,110100

125

127

♩ = 64,101128

129

♩ = 63,291073

132

♩ = 62,99000065

135

138

♩ = 63,450076

V.S.

6

Drums

141 $\text{♩} = 63,483,290047$ $\text{♩} = 63,950817$ $\text{♩} = 63,96165801212$

145 $\text{♩} = 63,791058639571058$ $\text{♩} = 63,96165801212$ $\text{♩} = 64,401108$

148

150 $\text{♩} = 64,401108$

152 $\text{♩} = 64,401108$

154 $\text{♩} = 64,401108$

156

158 $\text{♩} = 64,410164$

160

162

Drums

164

$\text{♩} = 64, 401108$ $\text{♩} = 64, 410164$ $\text{♩} = 64, 7$

Allman Brothers Band - Dreams

guitarstr

 Measure 1: Fret 6, 1, 4, 1, 1, 1, 6, 7
 Measure 2: Fret 2, 4, 0, 0, 3, B, 1, 1, 6, 7
 Measure 3: Fret 6, 1, 4, 0, 1, 1, 1, 2
 Measure 4: Fret 6, 1, 3, 0, 1, 0, 1, 1, 6, 7
 Measure 5: Fret 6, 1, 4, 2, 0, 0, 3, B, 1, 1, 6, 7
 Measure 6: Fret 6, 1, 4, 2, 0, 0, 3, B, 1, 1, 6, 7
 Measure 7: Fret 6, 1, 4, 2, 0, 0, 3, B, 1, 1, 6, 7
 Measure 8: Fret 6, 1, 4, 2, 0, 0, 3, B, 1, 1, 6, 7
 Measure 9: Fret 6, 1, 4, 2, 0, 0, 3, B, 1, 1, 6, 7
 Measure 10: Fret 6, 1, 4, 2, 0, 0, 3, B, 1, 1, 6, 7
 Measure 11: Fret 6, 1, 4, 2, 0, 0, 3, B, 1, 1, 6, 7
 Measure 12: Fret 6, 1, 4, 2, 0, 0, 3, B, 1, 1, 6, 7
 Measure 13: Fret 6, 1, 4, 2, 0, 0, 3, B, 1, 1, 6, 7
 Measure 14: Fret 6, 1, 4, 2, 0, 0, 3, B, 1, 1, 6, 7
 Measure 15: Fret 6, 1, 4, 2, 0, 0, 3, B, 1, 1, 6, 7

 Measure 16: Fret 6, 1, 4, 2, 0, 0, 3, B, 1, 1, 6, 7
 Measure 17: Fret 6, 1, 4, 2, 0, 0, 3, B, 1, 1, 6, 7
 Measure 18: Fret 6, 1, 4, 2, 0, 0, 3, B, 1, 1, 6, 7
 Measure 19: Fret 6, 1, 4, 2, 0, 0, 3, B, 1, 1, 6, 7
 Measure 20: Fret 6, 1, 4, 2, 0, 0, 3, B, 1, 1, 6, 7
 Measure 21: Fret 6, 1, 4, 2, 0, 0, 3, B, 1, 1, 6, 7
 Measure 22: Fret 6, 1, 4, 2, 0, 0, 3, B, 1, 1, 6, 7
 Measure 23: Fret 6, 1, 4, 2, 0, 0, 3, B, 1, 1, 6, 7
 Measure 24: Fret 6, 1, 4, 2, 0, 0, 3, B, 1, 1, 6, 7
 Measure 25: Fret 6, 1, 4, 2, 0, 0, 3, B, 1, 1, 6, 7
 Measure 26: Fret 6, 1, 4, 2, 0, 0, 3, B, 1, 1, 6, 7
 Measure 27: Fret 6, 1, 4, 2, 0, 0, 3, B, 1, 1, 6, 7
 Measure 28: Fret 6, 1, 4, 2, 0, 0, 3, B, 1, 1, 6, 7

 Measure 29: Fret 6, 2, 4, 5, 1, 1, 4, 5
 Measure 30: Fret 6, 2, 0, 0, 1, 2, 6
 Measure 31: Fret 6, 1, 0, 0, 1, 2, 7, 0
 Measure 32: Fret 6, 1, 0, 0, 1, 2, 7, 0
 Measure 33: Fret 6, 1, 0, 0, 1, 2, 7, 0
 Measure 34: Fret 6, 1, 0, 0, 1, 2, 7, 0
 Measure 35: Fret 6, 1, 0, 0, 1, 2, 7, 0
 Measure 36: Fret 6, 1, 0, 0, 1, 2, 7, 0
 Measure 37: Fret 6, 1, 0, 0, 1, 2, 7, 0
 Measure 38: Fret 6, 1, 0, 0, 1, 2, 7, 0
 Measure 39: Fret 6, 1, 0, 0, 1, 2, 7, 0
 Measure 40: Fret 6, 1, 0, 0, 1, 2, 7, 0
 Measure 41: Fret 6, 1, 0, 0, 1, 2, 7, 0
 Measure 42: Fret 6, 1, 0, 0, 1, 2, 7, 0
 Measure 43: Fret 6, 1, 0, 0, 1, 2, 7, 0

 Measure 44: Fret 6, 1, 0, 0, 1, 2, 7, 0
 Measure 45: Fret 6, 1, 0, 0, 1, 2, 7, 0
 Measure 46: Fret 6, 1, 0, 0, 1, 2, 7, 0
 Measure 47: Fret 6, 1, 0, 0, 1, 2, 7, 0
 Measure 48: Fret 6, 1, 0, 0, 1, 2, 7, 0
 Measure 49: Fret 6, 1, 0, 0, 1, 2, 7, 0

 Measure 50: Fret 6, 1, 0, 0, 1, 2, 7, 0
 Measure 51: Fret 6, 1, 0, 0, 1, 2, 7, 0
 Measure 52: Fret 6, 1, 0, 0, 1, 2, 7, 0
 Measure 53: Fret 6, 1, 0, 0, 1, 2, 7, 0
 Measure 54: Fret 6, 1, 0, 0, 1, 2, 7, 0

 Measure 55: Fret 6, 1, 0, 0, 1, 2, 7, 0
 Measure 56: Fret 6, 1, 0, 0, 1, 2, 7, 0

 Measure 57: Fret 6, 1, 0, 0, 1, 2, 7, 0
 Measure 58: Fret 6, 1, 0, 0, 1, 2, 7, 0

 Measure 59: Fret 6, 1, 0, 0, 1, 2, 7, 0
 Measure 60: Fret 6, 1, 0, 0, 1, 2, 7, 0

 Measure 61: Fret 6, 1, 0, 0, 1, 2, 7, 0
 Measure 62: Fret 6, 1, 0, 0, 1, 2, 7, 0

 Measure 63: Fret 6, 1, 0, 0, 1, 2, 7, 0
 Measure 64: Fret 6, 1, 0, 0, 1, 2, 7, 0

V.S.

2

♩ = 63,251041

guitarstr

66

70

74

78

82

86

90

94

98

113

guitarstr

132

63,000065 = 63,097068 = 63,417066 = 63,430508 17 = 63,966580 12 12 = 6

146

63,3591658 = 63,982269 = 64,144961 12 08 = 64,440164 8 = 64,401108

155

64,464160 164 = 64,401108 = 64,410640 110

Allman Brothers Band - Dreams

Guitarchi

2

128

63,000065 63,00270051

139

63,3701766 63,4802470817 63,96163,80 64,36299563,980289 64,390005

2 4

151

64,4001108 64,401108 64,404108164 64,401108 64,400116

2 2 3 8 2 2

Allman Brothers Band - Dreams

guitarst

$\bullet = 61,411167$ $\bullet = 61,411167$ $\bullet = 61,401112$ $\bullet = 61,391101$ $\bullet = 61,411167$ $\bullet = 61,411167$

$\bullet = 61,411167$ $\bullet = 61,411167$ $\bullet = 61,411167$ $\bullet = 61,411167$ $\bullet = 61,411167$ $\bullet = 61,411167$

$\bullet = 62,451145$

$\bullet = 62,0001091734$ $\bullet = 61,980270$ $\bullet = 61,980270$

$\bullet = 63,031101$ $\bullet = 63,031101$ $\bullet = 63,031101$ $\bullet = 63,031101$ $\bullet = 63,031101$ $\bullet = 63,031101$

$\bullet = 63,0400150$ $\bullet = 63,0400150$ $\bullet = 63,0400150$ $\bullet = 63,0400150$ $\bullet = 63,0400150$ $\bullet = 63,0400150$

$\bullet = 63,390102$ $\bullet = 63,380058$ $\bullet = 63,380058$ $\bullet = 63,380058$ $\bullet = 63,380058$ $\bullet = 63,380058$

$\bullet = 63,380058$ $\bullet = 63,380058$ $\bullet = 63,380058$ $\bullet = 63,380058$ $\bullet = 63,380058$ $\bullet = 63,380058$

$\bullet = 63,251041$ $\bullet = 63,251041$ $\bullet = 63,251041$ $\bullet = 63,251041$ $\bullet = 63,251041$ $\bullet = 63,251041$

$\bullet = 63,251041$ $\bullet = 63,251041$ $\bullet = 63,251041$ $\bullet = 63,251041$ $\bullet = 63,251041$ $\bullet = 63,251041$

V.S.

guitarst

67 $\bullet = 62,800854$ $\bullet = 62,800854$ $\bullet = 62,800854$ $\bullet = 62,800854$

71 $\bullet = 62,800854$ $\bullet = 62,800854$ $\bullet = 62,800854$ $\bullet = 62,800854$

75 $\bullet = 62,800854$ $\bullet = 62,800854$ $\bullet = 62,800854$ $\bullet = 62,800854$

79 $\bullet = 62,781143$ $\bullet = 62,796287$ $\bullet = 62,796287$ $\bullet = 62,796287$

83 $\bullet = 62,821896$ $\bullet = 62,821896$ $\bullet = 62,821896$ $\bullet = 62,821896$

87 $\bullet = 62,800854$ $\bullet = 62,800854$ $\bullet = 62,800854$ $\bullet = 62,800854$

91 $\bullet = 63,551178$ $\bullet = 63,551178$ $\bullet = 63,551178$ $\bullet = 63,551178$

95 $\bullet = 63,800854$ $\bullet = 63,800854$ $\bullet = 63,800854$ $\bullet = 63,800854$

99 $\bullet = 63,220451$ $\bullet = 63,220451$ $\bullet = 63,220451$ $\bullet = 63,801178$

112 $\bullet = 64,101128$ $\bullet = 64,101128$ $\bullet = 64,101128$ $\bullet = 64,101128$

118 guitarst 3

♩ = 64,090240 ♩ = 64,101128 ♩ = 64,110100 ♩ = 64,120088 ♩ = 64,130076

3 2 3 4

133 ♩ = 63,000065 ♩ = 63,000065 ♩ = 63,450136 ♩ = 63,450136 ♩ = 63,450136 ♩ = 63,450136

2 3

143 ♩ = 63,961658 ♩ = 63,801212 ♩ = 63,78199758 ♩ = 63,68072979 ♩ = 64,04005121

148 ♩ = 64,401108 ♩ = 64,401108 ♩ = 64,401108 ♩ = 64,401108

3 2 2 3

158 ♩ = 64,410164 ♩ = 64,401108 ♩ = 64,410164 ♩ = 64,4

8 2 2

Allman Brothers Band - Dreams

Duanelead

$\text{♩} = 61,411167$ $\text{♩} = 61,4209311167$ $\text{♩} = 61,401112$ $\text{♩} = 61,391001$ $\text{♩} = 61,411167$ $\text{♩} = 61,420931$

16 $\text{♩} = 61,4103011167$ $\text{♩} = 61,4103011167$ $\text{♩} = 61,4103011167$ $\text{♩} = 61,4103011167$ $\text{♩} = 61,4103011167$

27 $\text{♩} = 62,02390167$ $\text{♩} = 62,401134$ $\text{♩} = 62,410235$ $\text{♩} = 62,430416$ $\text{♩} = 62,440163$

29 $\text{♩} = 62,451457$

32 $\text{♩} = 62,00$

35 $\text{♩} = 61,991734$ $\text{♩} = 61,980270$

41 $\text{♩} = 61,99623001260,023260$ $\text{♩} = 62,02038071$ $\text{♩} = 62,02038071$

45 $\text{♩} = 62,630990193$ $\text{♩} = 62,630990193$ $\text{♩} = 63,031101$

50 $\text{♩} = 63,0000000000000000$ $\text{♩} = 63,0000000000000000$ $\text{♩} = 63,0000000000000000$

54 $\text{♩} = 63,310012$ $\text{♩} = 63,390102$ $\text{♩} = 63,380058$

V.S.

Duanelead

106 ♩ = 63,220451 $\frac{3}{8}$ ♩ = 63,860970 ♩ = 63,8012

112 ♩ = 63,860970 ♩ = 63,810101 ♩ = 64,110100 $\frac{3}{8}$ $\frac{3}{8}$

115 $\frac{3}{8}$ ♩ = 64,10112 $\frac{3}{8}$ $\frac{3}{8}$ $\frac{3}{8}$ $\frac{6}{8}$

117 ♩ = 64,090240

121 ♩ = 64,101128 ♩ = 64,110100

126 ♩ = 64,101128 $\frac{3}{8}$

131 ♩ = 63,000065 ♩ = 62,000065 $\frac{2}{4}$ $\frac{3}{8}$

4

63,475104367 1176 Duane lead

♩ = 63,48124763,490047

139

♩ = 63,950817

♩ = 63,961658

♩ = 63,801212

142

♩ = 63,79403991058

♩ = 63,989225791

♩ = 64,4101101

145

148

♩ = 64,4101608

153

♩ = 64,401108

♩ = 64,401108

158

♩ = 64,410164

162

♩ = 64,401108

♩ = 64,40410410

Allman Brothers Band - Dreams

Berry'sBa

$\text{♩} = 61,411167$ $\text{♩} = 61,420033$ $\text{♩} = 61,411167$ $\text{♩} = 61,401112$

7 $\text{♩} = 61,391060$ $\text{♩} = 61,401112$

12 $\text{♩} = 61,411167$ $\text{♩} = 61,420033$ $\text{♩} = 61,401112$ $\text{♩} = 61,401112$

17 $\text{♩} = 61,481018$ $\text{♩} = 61,510071$ $\text{♩} = 61,501491096$ $\text{♩} = 61,481018$ $\text{♩} = 61,470940$

22 ~~$\text{♩} = 61,481018$~~

27 $\text{♩} = 62,0303167$ $\text{♩} = 62,402524028025$ $\text{♩} = 62,440163$ $\text{♩} = 62,451145$

31 $\text{♩} = 62,000126$ $\text{♩} = 61,99173$

36 $\text{♩} = 61,980270$

41 $\text{♩} = 61,99173$ $\text{♩} = 62,000126$ $\text{♩} = 62,021210$ $\text{♩} = 62,000126$ $\text{♩} = 62,000126$

46 ~~$\text{♩} = 62,000126$~~ $\text{♩} = 63,031101$

V.S.

Berry's Ba

~~63,400150~~ 63,400150

51

63,390102 63,380058

55

63,220451 63,210461 ~~63,220440~~ 63,210440 ~~63,210445~~ 63,210445

60

63,251041

64

~~62,810123~~ 62,810123

68

62,8068810 62,836898 62,80977 ~~62,8328896~~ 62,8328896 ~~62,802854~~ 62,802854

73

62,790997 62,781143 ~~62,7809723~~

78

62,881809 ~~62,881809~~ 62,881809 ~~62,881809~~ 62,881809 ~~62,881809~~ 62,881809

83

~~63,551178~~ 63,551178 ~~63,551178~~ 63,551178 ~~63,551178~~ 63,551178

88

~~63,551178~~ 63,551178 ~~63,551178~~ 63,551178

93

Berry's Ba

98 ~~63,38001020~~ ~~63,38100085~~ ~~63,38100085~~

102 $\text{♩} = 63,220451$

107 $\text{♩} = 63,220451$ ~~63,220451~~ ~~63,220451~~ $\text{♩} = 63,8012$

112 ~~64,101128~~ $\text{♩} = 64,101128$ $\text{♩} = 64,101128$

117 $\text{♩} = 64,090240$

122 $\text{♩} = 64,101128$ $\text{♩} = 64,110100$

127 ~~64,10000000~~ ~~64,10000000~~

131 $\text{♩} = 63,29103050$ ~~63,29103050~~ ~~63,29103050~~ $\text{♩} = 63,000065$

135 $\text{♩} = 62,990000451$ ~~62,990000451~~

140 $\text{♩} = 63,450076$ $\text{♩} = 63,480047$ $\text{♩} = 63,950817$ $\text{♩} = 63,960080$ $\text{♩} = 63,960080$

4

Berry's Ba

145

$\text{♩} = 63,7913,5911058$ $\text{♩} = 63,9811091$ $\text{♩} = 64,40108$

150

$\text{♩} = 64,410168$

$\text{♩} = 64,401108$

155

$\text{♩} = 64,401108$

$\text{♩} = 64,410164$

160

163

$\text{♩} = 64,401108$ $\text{♩} = 64,410164$ $\text{♩} = 64$

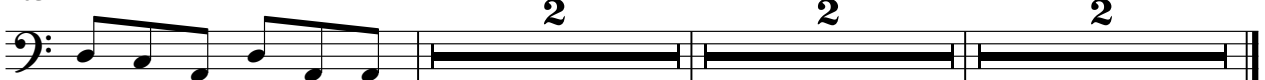

Allman Brothers Band - Dreams

Organpann

♩ = 61,411167 ♩ = 61,420033 ♩ = 61,411167 = 61,401112 ♩ = 61,391060

10 ♩ = 61,401112 ♩ = 61,411167 ♩ = 61,401112 ♩ = 61,391060

18 ♩ = 61,501096 ♩ = 61,481018 ♩ = 61,470940

24 ♩ = 61,401112 ♩ = 61,401112 ♩ = 61,401112 ♩ = 61,401112 ♩ = 61,401112 ♩ = 61,401112 ♩ = 62,451145 ♩ = 62,0001

35 $\bullet = 61,991734 = 61,980270$ $\bullet = 61,990000 = 61,990000$

44 ~~61,990000 = 61,990000~~ $\bullet = 61,990000 = 61,990000$

52 ~~61,990000 = 61,990000~~ $\bullet = 63,390102$ $\bullet = 63,380058$ ~~61,990000 = 61,990000~~

60 $\bullet = 63,320451$ $\bullet = 63,210660 = 63,210660$ $\bullet = 63,251041$

68 ~~61,990000 = 61,990000~~ $\bullet = 62,360000 = 62,360000$ ~~61,990000 = 61,990000~~

76 $\bullet = 62,831108 = 62,831108$ $\bullet = 62,800874 = 62,800874$ $\bullet = 62,781143$ $\bullet = 62,780074$

Organpann

119 ♩ = 64,090240

♩ = 64,101128

124 ♩ = 64,110100

~~♩ = 64,101128~~

131 ~~♩ = 63,000065~~ ♩ = 63,000065

~~♩ = 63,90078651~~ ♩ = 63,90078651

139

~~♩ = 63,470486~~ ♩ = 63,470486 ♩ = 63,470486 ♩ = 63,966586

149

♩ = 64,410108

♩ = 64,401108

154

♩ = 64,401108

♩ = 64,410164

159

163

♩ = 64,401108 ♩ = 64,410164 ♩ = 64

Allman Brothers Band - Dreams

Organpanl

♩ = 61,411167 ♩ = 61,420033 ♩ = 61,411140 ♩ = 61,391060 ♩ = 61,401112

12 ♩ = 61,411167 ♩ = 61,420033 ♩ = 61,411140 ♩ = 61,391060 ♩ = 61,401112

23 ~~♩ = 61,411167~~ ~~♩ = 61,420033~~ ~~♩ = 61,411140~~ ~~♩ = 61,391060~~ ~~♩ = 61,401112~~

5

37 ~~♩ = 61,411167~~ ~~♩ = 61,420033~~ ~~♩ = 61,411140~~ ~~♩ = 61,391060~~ ~~♩ = 61,401112~~

48 ♩ = 63,031101 ~~♩ = 61,411167~~ ~~♩ = 61,420033~~ ~~♩ = 61,411140~~ ~~♩ = 61,391060~~ ~~♩ = 61,401112~~

59 ~~♩ = 61,411167~~ ~~♩ = 61,420033~~ ~~♩ = 61,411140~~ ~~♩ = 61,391060~~ ~~♩ = 61,401112~~

5

V.S.

Organpanl

3

137

♩ = 63,470766 ♩ = 63,490917817 = 63,9656580 ♩ = 63,8418761,083093002E

148

♩ = 64,4101648

153

♩ = 64,401108

♩ = 64,401108

158

♩ = 64,410164

162

♩ = 64,401108 ♩ = 64,4101640

Allman Brothers Band - Dreams

organ-cho

61,411167 61,411167 = 61,401112 61,301101 = 61,411167 61,411167

2 4 3

16 61,411167 = 61,401112 61,301101 = 61,411167 61,411167

2 3 2 3

29 62,451145

6

34 62,000126 61,99113480 = 61,99113480 62,750126

6

47 63,031101 63,001101 = 63,390103 63,230603 = 63,230603

5 2 2

62 63,251101 = 63,251101 63,251101 = 63,251101 62,810126 = 62,810126

4 2 3

77 62,810126 = 62,810126 62,781101 = 62,781101 62,781101 = 62,781101

2 3

2

organ-cho

90 = 63,43,63,73,99,910 78 = 63,56,53,63,73,99,910 29 73,53,63,73,99,910 63,63,73,99,910 7

4 6

106 = 63,220451 = 63,63,73,99,910 71 = 63,56,53,63,73,99,910 73,53,63,73,99,910 63,63,73,99,910

114 = 64,101128

119 = 64,090240 = 64,101128 101 628110100 = 64,101128 101 628110100 = 63,000065 = 62,90

3 2 3 4 2

136 = 63,270451 = 63,470176 = 63,49081247 = 63,950817 = 63,961658 = 63,801212

4 4

145 = 63,7088991078 = 63,53020971 = 64,401108

3 3

151 = 64,401108 = 64,401108 = 64,401108 64 = 64,401108 = 64,40116

2 2 3 8 2 2

Allman Brothers Band - Dreams

gitar ech

2

gitar ech

151

♩ = 64,401108 ♩ = 64,401108 ♩ = 64,401108 64 ♩ = 64,401108 ♩ = 64,40116

2 **2** **3** **8** **2** **2**