

Raiders Of The Lost Ark - Raiders Of The Lost Ark

♩ = 130,000137

flute

main french horn

main trumpet

main trombone

tuba

timpani

♩ = 130,000137

snare

cymbal

bass drum

pizzicato strings

orchestra hit

high strings

low strings

4

main french horn

main trumpet

main trombone

tuba

timpani

orchestra hit

low strings

6

main french horn

main trumpet

main trombone

tuba

timpani

orchestra hit

low strings

8

main french horn

main trumpet

main trombone

tuba

timpani

orchestra hit

low strings

10

main french horn

main trumpet

main trombone

tuba

timpani

orchestra hit

low strings

13

main french horn

main trumpet

main trombone

tuba

timpani

snare

cymbal

bass drum

orchestra hit

high strings

low strings

15

main french horn

main trumpet

main trombone

tuba

timpani

snare

cymbal

bass drum

orchestra hit

high strings

low strings

17

main french horn

main trumpet

main trombone

tuba

timpani

snare

cymbal

bass drum

orchestra hit

high strings

low strings

19

main french horn

french horn

main trumpet

main trombone

tuba

timpani

orchestra hit

high strings

low strings

6

21

french horn

timpani

pizzicato strings

orchestra hit

high strings

mid strings

23

french horn

pizzicato strings

orchestra hit

high strings

mid strings

25

french horn

pizzicato strings

orchestra hit

high strings

mid strings

27

french horn

pizzicato strings

orchestra hit

high strings

mid strings

28

main french horn

french horn

main trumpet

main trombone

tuba

timpani

snare

bass drum

pizzicato strings

orchestra hit

high strings

mid strings

low strings

32

main french horn

main trumpet

main trombone

tuba

timpani

snare

bass drum

orchestra hit

high strings

mid strings

low strings

37

main french horn

main trumpet

main trombone

tuba

timpani

snare

bass drum

orchestra hit

high strings

mid strings

low strings

6

6

39

main french horn

main trumpet

main trombone

tuba

timpani

snare

bass drum

orchestra hit

high strings

mid strings

low strings

Detailed description of the musical score: The score is for measures 39 through 44. It features a brass section (main french horn, main trumpet, main trombone, tuba) and a percussion section (timpani, snare, bass drum, orchestra hit). The string section (high, mid, and low strings) is also present. The key signature has one flat (B-flat). The time signature is 4/4. The brass instruments play a rhythmic pattern of eighth notes with accents. The timpani and snare drums play a simple rhythmic pattern, with the snare drum having a sixteenth-note roll in measures 43 and 44. The orchestra hit is a single note in measure 39. The high strings play a rhythmic pattern of eighth notes with accents. The mid strings play a rhythmic pattern of eighth notes with accents. The low strings play a rhythmic pattern of eighth notes with accents.

40

main french horn

main trumpet

main trombone

tuba

timpani

snare

bass drum

orchestra hit

high strings

mid strings

low strings

Detailed description of the musical score: The score is for page 20, starting at measure 40. It features a variety of instruments. The woodwinds (main french horn, main trumpet, main trombone, tuba) and brass (main trumpet, main trombone, tuba) parts play a rhythmic pattern of eighth notes with rests. The percussion (timpani, snare, bass drum) also plays a similar pattern. The strings (orchestra hit, high strings, mid strings, low strings) play a rhythmic pattern of eighth notes with rests. Measures 44-45 feature a sixteenth-note triplet marked with a '6'.

41

flute

main french horn

french horn

main trumpet

main trombone

tuba

timpani

snare

bass drum

orchestra hit

high strings

mid strings

low strings

6

6

6

6

43

45

47

main french horn

french horn

main trumpet

main trombone

tuba

timpani

snare

orchestra hit

high strings

mid strings

low strings

49

flute

main french horn

french horn

main trumpet

main trombone

tuba

orchestra hit

high strings

mid strings

low strings

52

flute

main french horn

french horn

main trumpet

main trombone

tuba

timpani

snare

orchestra hit

high strings

mid strings

low strings

54

main french horn

french horn

main trumpet

main trombone

tuba

timpani

snare

orchestra hit

high strings

mid strings

low strings

55

main french horn

french horn

main trumpet

main trombone

tuba

timpani

snare

orchestra hit

high strings

mid strings

low strings

57

main french horn

french horn

main trumpet

main trombone

tuba

timpani

snare

orchestra hit

high strings

mid strings

low strings

58

flute

main french horn

french horn

main trumpet

main trombone

tuba

timpani

snare

orchestra hit

high strings

mid strings

low strings

60

flute

main french horn

french horn

main trumpet

main trombone

tuba

timpani

orchestra hit

high strings

mid strings

low strings

62

flute

main french horn

french horn

main trumpet

main trombone

tuba

timpani

orchestra hit

high strings

mid strings

low strings

64

The musical score is divided into two systems. The first system includes five parts: main french horn, french horn, main trumpet, main trombone, and tuba. The second system includes four parts: timpani, snare, cymbal, and orchestra hit. The third system includes three parts: high strings, mid strings, and low strings. The main french horn, main trumpet, and tuba parts feature melodic lines with slurs and accents. The french horn part has a complex, multi-measure rest. The timpani part has a sixteenth-note roll marked with a '6'. The snare and cymbal parts have rests. The orchestra hit part has a rhythmic pattern. The high strings part has a melodic line. The mid strings part has a melodic line. The low strings part has a melodic line.

main french horn

french horn

main trumpet

main trombone

tuba

timpani

snare

cymbal

orchestra hit

high strings

mid strings

low strings

66

main french horn

french horn

main trumpet

main trombone

tuba

timpani

snare

cymbal

orchestra hit

high strings

mid strings

low strings

68

main french horn

french horn

main trumpet

main trombone

tuba

timpani

orchestra hit

high strings

low strings

6

70

main french horn

french horn

main trumpet

main trombone

tuba

timpani

snare

cymbal

orchestra hit

high strings

low strings

flute

Raiders Of The Lost Ark - Raiders Of The Lost Ark

♩ = 130,000137

35

6

38

6

2

42

6

51

6

60

8

Raiders Of The Lost Ark - Raiders Of The Lost Ark

main french horn

♩ = 130,000137

3

8

12

17

7

28

3

33

3

37

40

45

49

V.S.

53

57

61

65

68

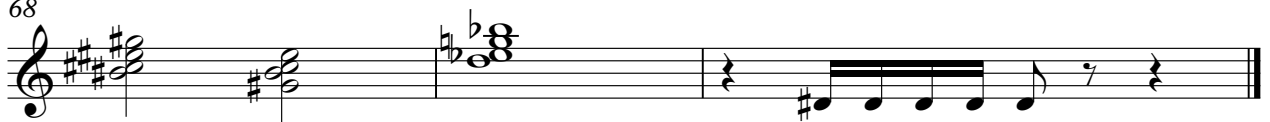

Raiders Of The Lost Ark - Raiders Of The Lost Ark

french horn

♩ = 130,000137

19

24

28

13

45

50

55

59

63

66

Raiders Of The Lost Ark - Raiders Of The Lost Ark

main trumpet

♩ = 130,000137

3

8

13

18

7

29

3

34

3

37

40

45

49

V.S.

53

57

61

65

68

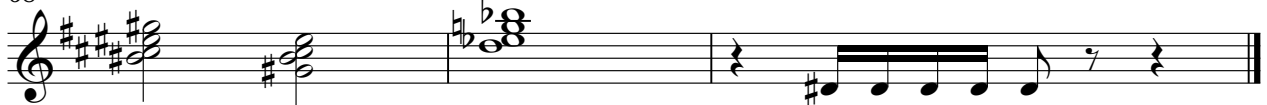

Raiders Of The Lost Ark - Raiders Of The Lost Ark

main trombone

♩ = 130,000137

3

8

12

16

20

7

3

31

3

3

35

38

41

46

V.S.

2

50

main trombone

54

59

62

66

Raiders Of The Lost Ark - Raiders Of The Lost Ark

tuba

♩ = 130,000137

5

9

13

17

21

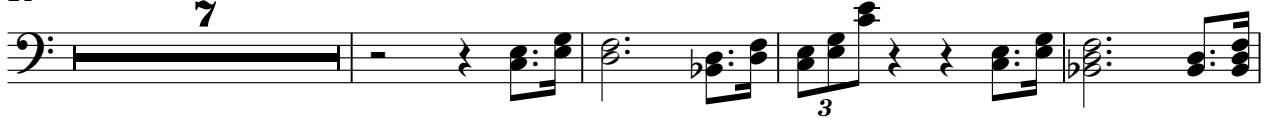

32

36

39

43

V.S.

46

50

54

56

58

62

66

timpani

Raiders Of The Lost Ark - Raiders Of The Lost Ark

♩ = 130,000137

V.S.

44

47

54

57

61

66

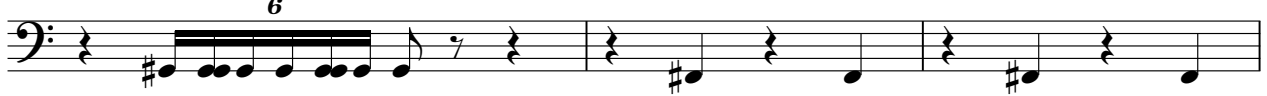

69

2

snare

64

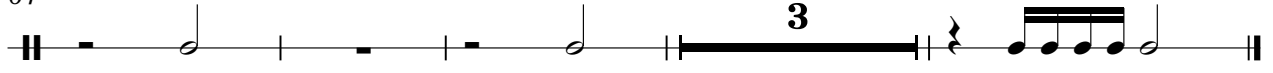

cymbal

Raiders Of The Lost Ark - Raiders Of The Lost Ark

♩ = 130,000137

12

17

45

64

3

bass drum

Raiders Of The Lost Ark - Raiders Of The Lost Ark

♩ = 130,000137

12

17

10

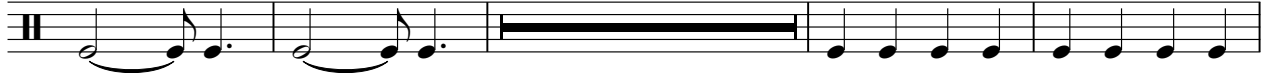

31

37

41

28

pizzicato strings

Raiders Of The Lost Ark - Raiders Of The Lost Ark

♩ = 130,000137

20

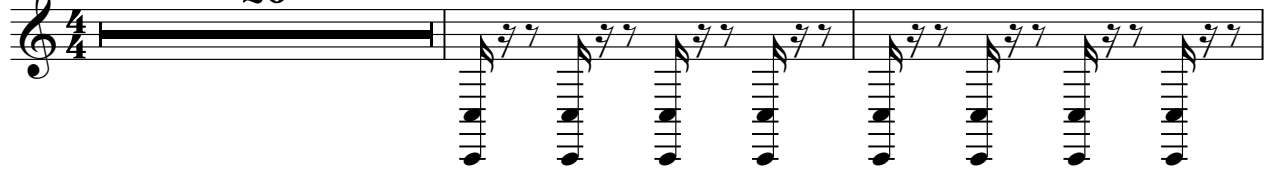

23

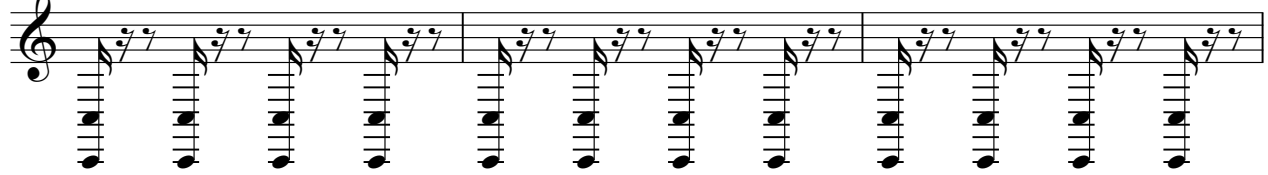

26

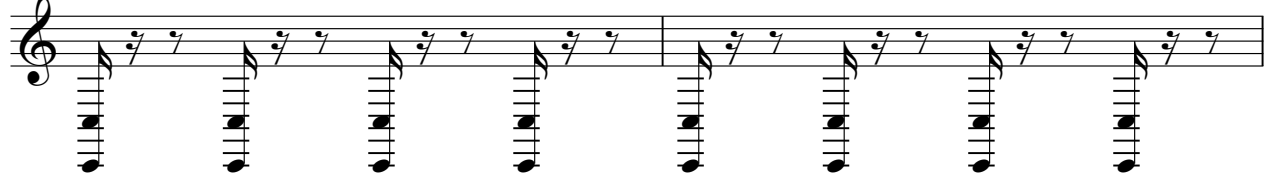

28

42

orchestra hit

Raiders Of The Lost Ark - Raiders Of The Lost Ark

♩ = 130,000137

4
8
12
16
20
23
26
29
33

V.S.

Raiders Of The Lost Ark - Raiders Of The Lost Ark

high strings

♩ = 130,000137
12

V.S.

2

high strings

54

59

63

67

69

Raiders Of The Lost Ark - Raiders Of The Lost Ark

mid strings

♩ = 130,000137

20

V.S.

2

mid strings

63

Raiders Of The Lost Ark - Raiders Of The Lost Ark

low strings

♩ = 130,000137

V.S.

2

low strings

46

50

55

58

63

67

