

# AC/DC - Thunderstruck

0.0"  
1.1,00  
Thunderstruck

♩ = 134,000061

**System 1:**

- Electric Guitar (middle):** Remains silent throughout this system.
- Electric Bass:** Remains silent throughout this system.

**System 2:**

- E. Gtr.:** Continues the melodic line from the first system.

**System 3:**

- E. Gtr.:** Continues the melodic line.
- H-t. Pno.:** Remains silent until the end of the system, where it plays a single note with a long sustain line.

7

Perc.

E. Gtr.

H-t. Pno.

9

Perc.

E. Gtr.

H-t. Pno.

11

Perc.

E. Gtr.

H-t. Pno.

13

Perc.

E. Gtr.

H-t. Pno.

15

Perc.

E. Gtr.

H-t. Pno.

17

Perc.

E. Gtr.

H-t. Pno.

19

Perc.

E. Gtr.

H-t. Pno.

21

Perc. E. Gtr. E. Bass H-t. Pno.

23

Perc. E. Gtr. E. Bass H-t. Pno.

25

Perc. E. Gtr. E. Bass H-t. Pno.

27

Perc. E. Gtr. E. Bass H-t. Pno.

29

Perc. E. Gtr. E. Gtr. E. Bass H-t. Pno.

31

Perc. E. Gtr. E. Gtr. E. Bass

33

Perc.

E. Gtr.

E. Gtr.

E. Bass

35

Perc.

E. Gtr.

E. Gtr.

E. Bass

37

Perc.

E. Gtr.

E. Gtr.

E. Bass

39

Perc. E. Gtr. E. Gtr. E. Bass

41

Perc. E. Gtr. E. Gtr. E. Bass

43

Perc. E. Gtr. E. Gtr. E. Bass

45

Perc.

E. Gtr.

E. Gtr.

E. Bass

47

Perc.

E. Gtr.

E. Gtr.

E. Bass

49

Perc.

E. Gtr.

E. Gtr.

E. Bass

51

Perc.

E. Gtr.

E. Gtr.

E. Bass

53

Perc.

E. Gtr.

E. Gtr.

E. Bass

55

Perc.

E. Gtr.

E. Gtr.

E. Bass

57

Perc.

E. Gtr.

E. Gtr.

E. Bass

59

Perc.

E. Gtr.

E. Gtr.

E. Bass

61

Perc.

E. Gtr.

E. Gtr.

E. Bass

63

Perc. E. Gtr. E. Gtr. E. Bass

65

Perc. E. Gtr. E. Gtr. E. Bass

67

Perc. E. Gtr. E. Gtr. E. Bass

69

Perc.

E. Gtr.

E. Gtr.

E. Bass

71

Perc.

E. Gtr.

E. Gtr.

E. Bass

73

Perc.

E. Gtr.

E. Gtr.

E. Bass

75

Perc.

E. Gtr.

E. Gtr.

E. Bass

77

Perc.

E. Gtr.

E. Gtr.

E. Bass

79

Perc.

E. Gtr.

E. Gtr.

E. Bass

81

Perc.

E. Gtr.

E. Gtr.

E. Bass

83

Perc.

E. Gtr.

E. Gtr.

E. Bass

85

Perc.

E. Gtr.

E. Gtr.

E. Bass

87

Perc. E. Gtr. E. Gtr. E. Bass

89

Perc. E. Gtr. E. Gtr. E. Bass

92

Perc. E. Gtr. E. Gtr. E. Bass

94

Perc.

E. Gtr.

E. Gtr.

E. Bass

96

Perc.

E. Gtr.

E. Gtr.

E. Bass

98

Perc.

E. Gtr.

E. Gtr.

E. Bass

100

Perc. E. Gtr. E. Gtr. E. Bass

102

Perc. E. Gtr. E. Gtr. E. Bass

104

Perc. E. Gtr. E. Gtr. E. Bass

106

Perc. E. Gtr. E. Gtr. E. Bass

108

Perc. E. Gtr. E. Gtr. E. Bass

111

Perc. E. Gtr. E. Gtr. E. Bass

114

Perc. E. Gtr. E. Gtr. E. Bass H-t. Pno.

117

Perc. E. Gtr. E. Gtr. E. Bass H-t. Pno.

119

Perc.

E. Gtr.

E. Gtr.

E. Bass

H-t. Pno.

121

Perc.

E. Gtr.

E. Gtr.

E. Bass

H-t. Pno.

123

Perc. E. Gtr. E. Bass H-t. Pno.

125

Perc. E. Gtr. E. Gtr. E. Bass

127

Perc. E. Gtr. E. Gtr. E. Bass

129

Perc.

E. Gtr.

E. Gtr.

E. Bass

131

Perc.

E. Gtr.

E. Gtr.

E. Bass

133

Perc.

E. Gtr.

E. Gtr.

E. Bass

135

Perc.

E. Gtr.

E. Gtr.

E. Bass

137

Perc.

E. Gtr.

E. Gtr.

E. Bass

139

Perc.

E. Gtr.

E. Gtr.

E. Bass

141

Perc.

E. Gtr.

E. Gtr.

E. Bass

143

Perc.

E. Gtr.

E. Gtr.

E. Bass

145

Perc.

E. Gtr.

E. Gtr.

E. Bass

147

Perc.

E. Gtr.

E. Gtr.

E. Bass

149

Perc.

E. Gtr.

E. Gtr.

E. Bass

151

Perc.

E. Gtr.

E. Gtr.

E. Bass

159 ♩ = 120,9999477,999901 ♩ = 13,999994908 ♩ = 106,999900015 ♩ = 10196,999974

Perc.

E. Gtr.

E. Gtr.

E. Bass

161 ♩ = 93,999985 ♩ = 90,999954 ♩ = 87,00002999969 ♩ = 80,000000

Perc.

E. Gtr.

E. Gtr.

E. Bass

# AC/DC - Thunderstruck

## Percussion

♩ = 134,000061

5

9

13

17

21

25

29

33

37

V.S.

Percussion

41

45

49

53

57

61

65

69

73

77

81

86

92

96

100

104

108

112

116

120

V.S.

124

128

132

136

140

144

148

152

156

159

Electric Guitar

AC/DC - Thunderstruck

♩ = 134,000061

4

6

8

10

12

14

16

18

20

V.S.

22

24

26

28

30

32

34

36

38

40

42

44

46

48

50

52

54

56

58

60

V.S.

62

64

66

68

70

72

74

76

78

80

82

84

86

88

90

93

95

97

99

101

V.S.

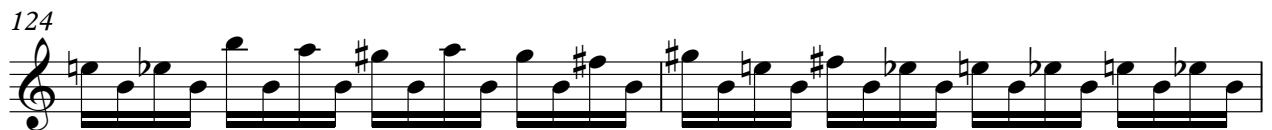

130

132

134

136

138

140

142

144

146

148

V.S.

150

152

154

156

158

♩ = 131,000076 ♩ = 128,000000 ♩ = 120,999947 ♩ = 113,999951

160

♩ = 106,999949 ♩ = 101,000051 ♩ = 93,999954 ♩ = 87,88,0029 ♩ = 80,000000

# AC/DC - Thunderstruck

Electric Guitar

♩ = 134,000061

29

32

35

38

41

44

47

50

53

56

V.S.

94

99

106

111

116

122

129

134

140

145

V.S.

150

155

158

♩ = 131,038,076,00099-216,100919699849-3104,069890999,53083,9809600000

Electric Bass

AC/DC - Thunderstruck

♩ = 134,000061

21

25

29

33

37

41

45

49

53

57

V.S.

61

65

69

73

77

81

86

92

96

100

104

108

112

116

120

124

128

132

136

140

V.S.

144

148

152

156

♩ = 131, 133, 135, 137, 139, 141, 143, 145, 147, 149, 151, 153, 155, 157, 159, 161, 163, 165, 167, 169, 171, 173, 175, 177, 179, 181, 183, 185, 187, 189, 191, 193, 195, 197, 199, 201, 203, 205, 207, 209, 211, 213, 215, 217, 219, 221, 223, 225, 227, 229, 231, 233, 235, 237, 239, 241, 243, 245, 247, 249, 251, 253, 255, 257, 259, 261, 263, 265, 267, 269, 271, 273, 275, 277, 279, 281, 283, 285, 287, 289, 291, 293, 295, 297, 299, 301, 303, 305, 307, 309, 311, 313, 315, 317, 319, 321, 323, 325, 327, 329, 331, 333, 335, 337, 339, 341, 343, 345, 347, 349, 351, 353, 355, 357, 359, 361, 363, 365, 367, 369, 371, 373, 375, 377, 379, 381, 383, 385, 387, 389, 391, 393, 395, 397, 399, 401, 403, 405, 407, 409, 411, 413, 415, 417, 419, 421, 423, 425, 427, 429, 431, 433, 435, 437, 439, 441, 443, 445, 447, 449, 451, 453, 455, 457, 459, 461, 463, 465, 467, 469, 471, 473, 475, 477, 479, 481, 483, 485, 487, 489, 491, 493, 495, 497, 499, 501, 503, 505, 507, 509, 511, 513, 515, 517, 519, 521, 523, 525, 527, 529, 531, 533, 535, 537, 539, 541, 543, 545, 547, 549, 551, 553, 555, 557, 559, 561, 563, 565, 567, 569, 571, 573, 575, 577, 579, 581, 583, 585, 587, 589, 591, 593, 595, 597, 599, 601, 603, 605, 607, 609, 611, 613, 615, 617, 619, 621, 623, 625, 627, 629, 631, 633, 635, 637, 639, 641, 643, 645, 647, 649, 651, 653, 655, 657, 659, 661, 663, 665, 667, 669, 671, 673, 675, 677, 679, 681, 683, 685, 687, 689, 691, 693, 695, 697, 699, 701, 703, 705, 707, 709, 711, 713, 715, 717, 719, 721, 723, 725, 727, 729, 731, 733, 735, 737, 739, 741, 743, 745, 747, 749, 751, 753, 755, 757, 759, 761, 763, 765, 767, 769, 771, 773, 775, 777, 779, 781, 783, 785, 787, 789, 791, 793, 795, 797, 799, 801, 803, 805, 807, 809, 811, 813, 815, 817, 819, 821, 823, 825, 827, 829, 831, 833, 835, 837, 839, 841, 843, 845, 847, 849, 851, 853, 855, 857, 859, 861, 863, 865, 867, 869, 871, 873, 875, 877, 879, 881, 883, 885, 887, 889, 891, 893, 895, 897, 899, 901, 903, 905, 907, 909, 911, 913, 915, 917, 919, 921, 923, 925, 927, 929, 931, 933, 935, 937, 939, 941, 943, 945, 947, 949, 951, 953, 955, 957, 959, 961, 963, 965, 967, 969, 971, 973, 975, 977, 979, 981, 983, 985, 987, 989, 991, 993, 995, 997, 999, 1000

159

Honky-tonk Piano

AC/DC - Thunderstruck

♩ = 134,000061

5

13

21

27

85

116

123

33

158

♩ = 134,000061