

Crazy Town - Butterfly

♩ = 104,000015

Trumpet

Drums

Guitar

Guitar

Bass

Seashore

Scratch

2

3

Trumpet

Drums

Guitar

Guitar

Bass

5

Trumpet

Drums

Guitar

Guitar

Bass

Seashore

7

Trumpet

Drums

Guitar

Guitar

Bass

Seashore

9

Trumpet

Drums

Guitar

Guitar

Bass

Seashore

11

Trumpet

Drums

Guitar

Guitar

Bass

13

Trumpet

Drums

Bass

15

Trumpet

Drums

Bass

17

Trumpet

Drums

Guitar

Guitar

Bass

19

Trumpet

Drums

Guitar

Guitar

Bass

21

Trumpet

Drums

Guitar

Guitar

Bass

Seashore

23

Trumpet

Drums

Guitar

Guitar

Bass

25

Trumpet

Drums

Guitar

Guitar

Bass

Seashore

27

Trumpet

Drums

Guitar

Guitar

Bass

29

Trumpet

Drums

Guitar

Guitar

Bass

31

Trumpet

Drums

Guitar

Guitar

Bass

33

Trumpet

Drums

Bass

35

Trumpet

Drums

Bass

37

Trumpet

Drums

Bass

39

Trumpet

Drums

Bass

41

Trumpet

Drums

Guitar

Guitar

Bass

Seashore

Detailed description of the musical score for measures 41-42: The score is arranged in a system with six staves. The top staff is for Trumpet, showing a single note with a slur. The second staff is for Drums, featuring a rhythmic pattern of eighth notes with 'x' marks above the staff. The third and fourth staves are for two Guitars, with the top one playing chords and the bottom one playing a more active line. The fifth staff is for Bass, with a complex rhythmic pattern. The bottom staff is for Seashore, showing a single note with a slur.

43

Trumpet

Drums

Guitar

Guitar

Bass

Detailed description of the musical score for measures 43-44: The score is arranged in a system with five staves. The top staff is for Trumpet, showing a single note with a slur. The second staff is for Drums, featuring a rhythmic pattern of eighth notes with 'x' marks above the staff. The third and fourth staves are for two Guitars, with the top one playing chords and the bottom one playing a more active line. The fifth staff is for Bass, with a complex rhythmic pattern.

45

Trumpet

Drums

Guitar

Guitar

Bass

Seashore

47

Trumpet

Drums

Guitar

Guitar

Bass

49

Trumpet

Drums

Guitar

Guitar

51

Trumpet

Drums

Guitar

Guitar

Bass

54

Trumpet

Drums

Bass

56

Trumpet

Drums

Bass

58

Trumpet

Drums

Bass

60

Trumpet

Drums

Guitar

Guitar

Bass

Scratch

62

Trumpet

Guitar

Guitar

Bass

Scratch

6

63

Trumpet

Guitar

Guitar

Bass

Scratch

3

65

Trumpet

Drums

Guitar

Guitar

Bass

Seashore

Detailed description of the musical score for measures 65-66: The score is arranged in a vertical stack. The Trumpet part (top) features a single long note spanning both measures, marked with a slur. The Drums part (second) shows a steady rhythmic pattern with 'x' marks above the staff, indicating cymbal hits. The two Guitar parts (third and fourth) have different melodic lines, with the lower guitar part featuring more complex rhythmic patterns. The Bass part (fifth) has a complex rhythmic pattern with many notes. The Seashore part (bottom) has a single note with a slur, likely representing a low-frequency sound effect.

67

Trumpet

Drums

Guitar

Guitar

Bass

Detailed description of the musical score for measures 67-68: The score is arranged in a vertical stack. The Trumpet part (top) features a single long note spanning both measures, marked with a slur. The Drums part (second) shows a steady rhythmic pattern with 'x' marks above the staff, indicating cymbal hits. The two Guitar parts (third and fourth) have different melodic lines, with the lower guitar part featuring more complex rhythmic patterns. The Bass part (fifth) has a complex rhythmic pattern with many notes.

69

Trumpet

Drums

Guitar

Guitar

Bass

Seashore

Detailed description of the musical score for measures 69-70: The score is arranged in a grand staff format. The Trumpet part (top) features a single long note spanning both measures, marked with a slur. The Drums part (second) shows a steady rhythm with 'x' marks indicating cymbal hits. The two Guitar parts (third and fourth) and the Bass part (fifth) contain intricate rhythmic patterns with various note values and rests. The Seashore part (bottom) has a few notes, including a long note with a slur.

71

Trumpet

Drums

Guitar

Guitar

Bass

Detailed description of the musical score for measures 71-72: The score continues with the same instruments. The Trumpet part (top) has a long note with a slur. The Drums part (second) maintains the rhythmic pattern. The two Guitar parts (third and fourth) and the Bass part (fifth) continue with their respective rhythmic patterns.

73

Trumpet

Drums

Guitar

Guitar

Bass

Seashore

75

Trumpet

Drums

Guitar

Guitar

Bass

77

Trumpet

Drums

Guitar

Guitar

Bass

Seashore

Detailed description of the musical score for measures 77-78: The score is arranged in a system with six staves. The top staff is for Trumpet, showing a single note with a slur. The second staff is for Drums, featuring a complex rhythmic pattern with 'x' marks above the notes. The third and fourth staves are for two Guitars, with the top one playing a melodic line and the bottom one playing a more rhythmic line. The fifth staff is for Bass, with a melodic line. The bottom staff is for Seashore, showing a single note with a slur.

79

Trumpet

Drums

Guitar

Guitar

Bass

Detailed description of the musical score for measures 79-80: The score is arranged in a system with five staves. The top staff is for Trumpet, showing a single note with a slur. The second staff is for Drums, featuring a complex rhythmic pattern with 'x' marks above the notes. The third and fourth staves are for two Guitars, with the top one playing a melodic line and the bottom one playing a more rhythmic line. The fifth staff is for Bass, with a melodic line.

81

Trumpet

Drums

Guitar

Guitar

Bass

83

Trumpet

Drums

Guitar

Guitar

Bass

85

Trumpet

Drums

Guitar

Guitar

Bass

87

Trumpet

Drums

Guitar

Guitar

Bass

89

Trumpet

Drums

Guitar

Guitar

Bass

91

Trumpet

Drums

Guitar

Guitar

Bass

93

Trumpet
Drums
Guitar
Guitar
Bass

95

Trumpet
Drums
Guitar
Guitar
Bass

Trumpet

Crazy Town - Butterfly

♩ = 104,000015

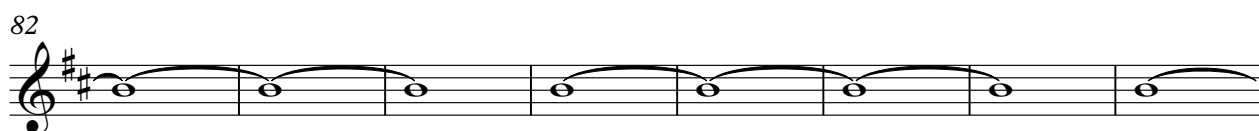
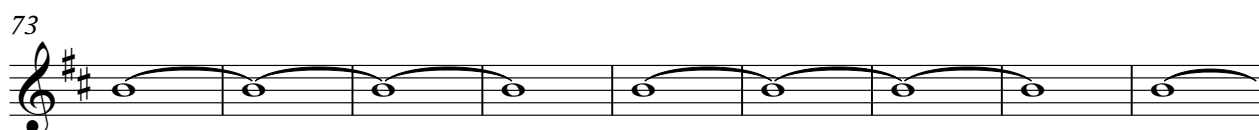
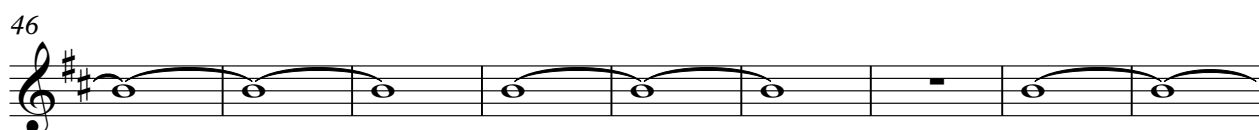
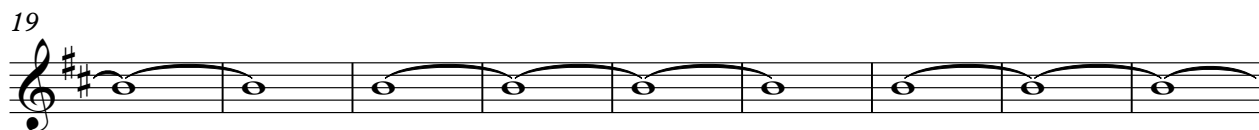

V.S.

2

Trumpet

90

Crazy Town - Butterfly

Drums

♩ = 104,000015

3

V.S.

34

37

40

43

46

49

52

55

58

65

Drums

68

71

74

77

80

83

86

89

92

95

Guitar

Crazy Town - Butterfly

♩ = 104,000015

6

11

19

24

29

41

46

50

61

66

71

76

81

86

91

94

Guitar

Crazy Town - Butterfly

♩ = 104,000015

6

11

19

24

29

41

46

50

61

66

71

76

81

86

91

94

Crazy Town - Butterfly

Bass

♩ = 104,000015

V.S.

Bass

Bass

3

46

48

4

54

56

58

60

62

64

66

68

V.S.

Bass

90 Bass 5

92

94

96

♩ = 104,000015

4 12

21 2 14

41 2 18

65 2 2

73 2 19

Scratch

Crazy Town - Butterfly

♩ = 104,000015

60

62

64

33
