

Risky Business - Risky Business

♩ = 140,000137

Std Drums

Muted Elec Gtr

Fretless E Bass

Rock Organ

Bright Piano

5

Std Drums

Muted Elec Gtr

Fretless E Bass

Rock Organ

Bright Piano

7

Std Drums

Muted Elec Gtr

Fretless E Bass

Rock Organ

Bright Piano

9

Std Drums

Muted Elec Gtr

Fretless E Bass

Rock Organ

Bright Piano

11

Std Drums

Muted Elec Gtr

Fretless E Bass

Rock Organ

Bright Piano

13

Std Drums

Muted Elec Gtr

Fretless E Bass

Rock Organ

Bright Piano

14

Std Drums

Muted Elec Gtr

Fretless E Bass

Rock Organ

Bright Piano

16

Std Drums

Muted Elec Gtr

Fretless E Bass

Rock Organ

Bright Piano

18

Std Drums

Muted Elec Gtr

Fretless E Bass

Rock Organ

Bright Piano

20

Std Drums

Muted Elec Gtr

Fretless E Bass

Rock Organ

Bright Piano

21

Std Drums

Muted Elec Gtr

Fretless E Bass

Rock Organ

Bright Piano

23

Std Drums

Muted Elec Gtr

Fretless E Bass

Rock Organ

Bright Piano

24

Std Drums

Muted Elec Gtr

Fretless E Bass

Rock Organ

Bright Piano

25

Std Drums

Muted Elec Gtr

Fretless E Bass

Rock Organ

Bright Piano

26

Std Drums

Muted Elec Gtr

Fretless E Bass

Rock Organ

Bright Piano

27

Std Drums

Muted Elec Gtr

Fretless E Bass

Rock Organ

Bright Piano

28

Std Drums

Muted Elec Gtr

Fretless E Bass

Rock Organ

Bright Piano

29

Std Drums

Muted Elec Gtr

Fretless E Bass

Rock Organ

Bright Piano

31

Std Drums

Muted Elec Gtr

Fretless E Bass

Rock Organ

Bright Piano

32

Std Drums

Muted Elec Gtr

Fretless E Bass

Rock Organ

Bright Piano

33

Std Drums

Muted Elec Gtr

Fretless E Bass

Rock Organ

Bright Piano

34

Std Drums

Muted Elec Gtr

Fretless E Bass

Rock Organ

Bright Piano

36

Std Drums

Muted Elec Gtr

Fretless E Bass

Rock Organ

Bright Piano

37

Std Drums

Muted Elec Gtr

Fretless E Bass

Rock Organ

Bright Piano

38

Std Drums

Muted Elec Gtr

Fretless E Bass

Rock Organ

Bright Piano

40

Std Drums

Muted Elec Gtr

Fretless E Bass

Rock Organ

Bright Piano

42

Std Drums

Muted Elec Gtr

Fretless E Bass

Rock Organ

Bright Piano

44

Std Drums

Muted Elec Gtr

Fretless E Bass

Rock Organ

Bright Piano

45

Std Drums

Muted Elec Gtr

Fretless E Bass

Rock Organ

Bright Piano

46

Std Drums

Muted Elec Gtr

Fretless E Bass

Rock Organ

Bright Piano

48

Std Drums

Muted Elec Gtr

Fretless E Bass

Rock Organ

Bright Piano

50

Std Drums

Muted Elec Gtr

Fretless E Bass

Rock Organ

Bright Piano

52

Std Drums

Muted Elec Gtr

Fretless E Bass

Rock Organ

Bright Piano

53

Std Drums

Muted Elec Gtr

Fretless E Bass

Rock Organ

Bright Piano

54

Std Drums

Muted Elec Gtr

Fretless E Bass

Rock Organ

Bright Piano

55

Std Drums

Muted Elec Gtr

Fretless E Bass

Rock Organ

Bright Piano

56

Std Drums

Muted Elec Gtr

Fretless E Bass

Rock Organ

Bright Piano

58

Std Drums

Muted Elec Gtr

Fretless E Bass

Rock Organ

Bright Piano

59

Std Drums

Muted Elec Gtr

Fretless E Bass

Rock Organ

Bright Piano

60

Std Drums

Muted Elec Gtr

Fretless E Bass

Rock Organ

Bright Piano

61

Std Drums

Muted Elec Gtr

Fretless E Bass

Rock Organ

Bright Piano

63

Std Drums

Muted Elec Gtr

Fretless E Bass

Rock Organ

Bright Piano

64

Std Drums

Muted Elec Gtr

Fretless E Bass

Rock Organ

Bright Piano

65

Std Drums

Muted Elec Gtr

Fretless E Bass

Rock Organ

Bright Piano

67

Std Drums

Muted Elec Gtr

Fretless E Bass

Rock Organ

Bright Piano

69

Std Drums

Muted Elec Gtr

Fretless E Bass

Rock Organ

Bright Piano

71

Std Drums

Muted Elec Gtr

Fretless E Bass

Rock Organ

Bright Piano

72

Std Drums

Muted Elec Gtr

Fretless E Bass

Rock Organ

Bright Piano

74

Std Drums

Muted Elec Gtr

Fretless E Bass

Rock Organ

Bright Piano

75

Std Drums

Muted Elec Gtr

Fretless E Bass

Rock Organ

Bright Piano

76

Std Drums

Muted Elec Gtr

Fretless E Bass

Rock Organ

Bright Piano

78

Std Drums

Muted Elec Gtr

Fretless E Bass

Rock Organ

Bright Piano

80

Std Drums

Muted Elec Gtr

Fretless E Bass

Rock Organ

Bright Piano

81

Std Drums

Muted Elec Gtr

Fretless E Bass

Rock Organ

Bright Piano

82

Std Drums

Muted Elec Gtr

Fretless E Bass

Rock Organ

Bright Piano

83

Std Drums

Muted Elec Gtr

Fretless E Bass

Rock Organ

Bright Piano

84

Std Drums

Muted Elec Gtr

Fretless E Bass

Rock Organ

Bright Piano

86

Std Drums

Fretless E Bass

Bright Piano

88

Std Drums

Bright Piano

90

Std Drums

Bright Piano

92

Std Drums

Muted Elec Gtr

Fretless E Bass

Rock Organ

Bright Piano

94

Std Drums

Muted Elec Gtr

Fretless E Bass

Rock Organ

Bright Piano

96

Std Drums

Muted Elec Gtr

Fretless E Bass

Rock Organ

Bright Piano

98

Std Drums

Muted Elec Gtr

Fretless E Bass

Rock Organ

Bright Piano

99

Std Drums

Muted Elec Gtr

Fretless E Bass

Rock Organ

Bright Piano

100

Std Drums

Muted Elec Gtr

Fretless E Bass

Rock Organ

Bright Piano

102

Std Drums

Muted Elec Gtr

Fretless E Bass

Rock Organ

Bright Piano

103

Std Drums

Muted Elec Gtr

Fretless E Bass

Rock Organ

Bright Piano

104

Std Drums

Muted Elec Gtr

Fretless E Bass

Rock Organ

Bright Piano

105

Std Drums

Muted Elec Gtr

Fretless E Bass

Rock Organ

Bright Piano

106

Std Drums

Muted Elec Gtr

Fretless E Bass

Rock Organ

Bright Piano

107

Std Drums

Muted Elec Gtr

Fretless E Bass

Rock Organ

Bright Piano

109

Std Drums

Muted Elec Gtr

Fretless E Bass

Rock Organ

Bright Piano

110

Std Drums

Muted Elec Gtr

Fretless E Bass

Rock Organ

Bright Piano

112

Std Drums

Muted Elec Gtr

Fretless E Bass

Rock Organ

Bright Piano

114

Std Drums

Muted Elec Gtr

Fretless E Bass

Rock Organ

Bright Piano

115

Std Drums

Muted Elec Gtr

Fretless E Bass

Rock Organ

Bright Piano

116

Std Drums

Muted Elec Gtr

Fretless E Bass

Rock Organ

Bright Piano

118

Std Drums

Muted Elec Gtr

Fretless E Bass

Rock Organ

Bright Piano

120

Std Drums

Muted Elec Gtr

Fretless E Bass

Rock Organ

Bright Piano

122

Std Drums

Muted Elec Gtr

Fretless E Bass

Rock Organ

Bright Piano

123

Std Drums

Muted Elec Gtr

Fretless E Bass

Rock Organ

Bright Piano

125

Std Drums

Muted Elec Gtr

Fretless E Bass

Rock Organ

Bright Piano

126

Std Drums

Muted Elec Gtr

Fretless E Bass

Rock Organ

Bright Piano

128

Std Drums

Muted Elec Gtr

Fretless E Bass

Rock Organ

Bright Piano

129

Std Drums

Muted Elec Gtr

Fretless E Bass

Rock Organ

Bright Piano

130

Std Drums

Muted Elec Gtr

Fretless E Bass

Rock Organ

Bright Piano

131

Std Drums

Muted Elec Gtr

Fretless E Bass

Rock Organ

Bright Piano

133

Std Drums

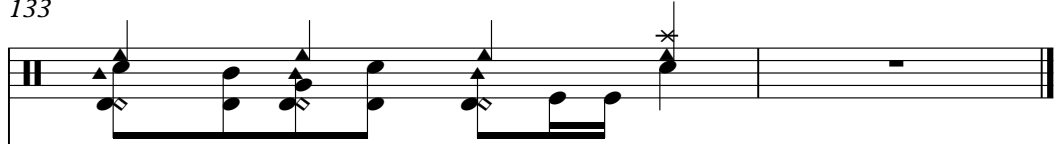

Muted Elec Gtr

Fretless E Bass

Rock Organ

Bright Piano

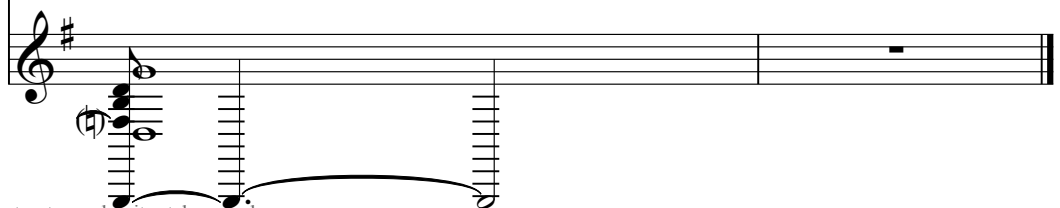

Risky Business - Risky Business

Std Drums

♩ = 140,000137

4

8

11

14

17

20

23

26

29

32

V.S.

Std Drums

35

38

41

44

47

50

53

56

59

62

65

68

71

74

77

80

83

86

89

92

95

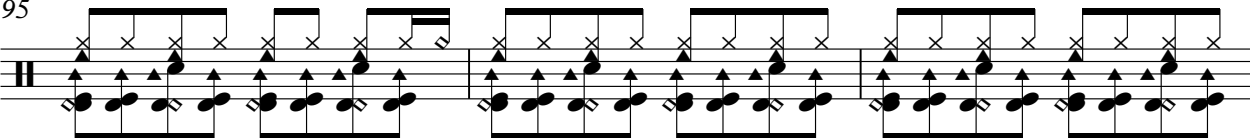

98

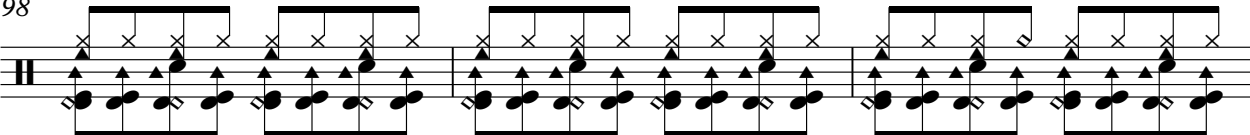

101

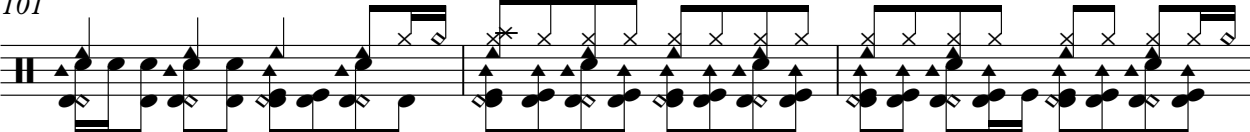

104

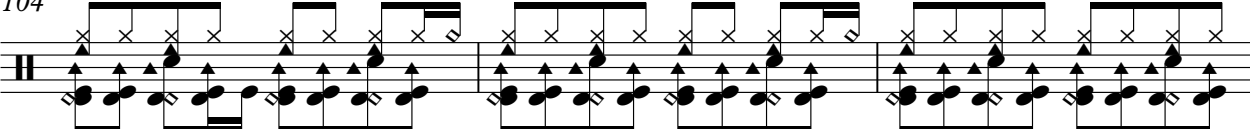

107

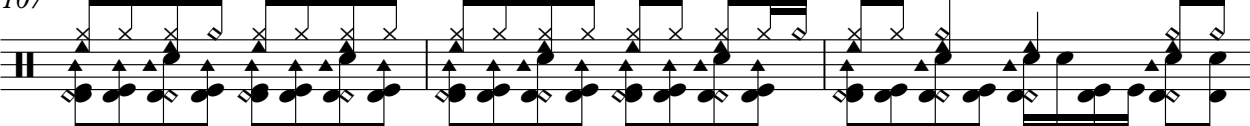

110

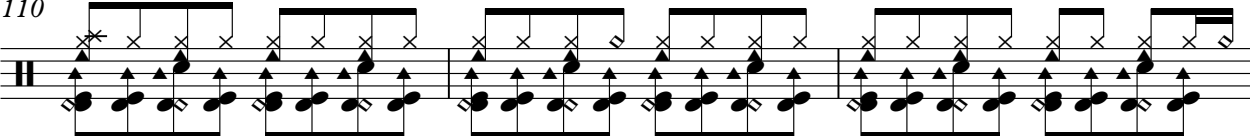

113

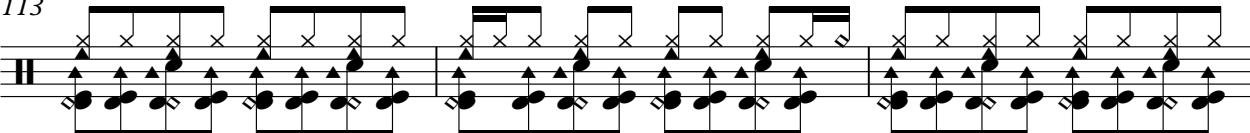

116

119

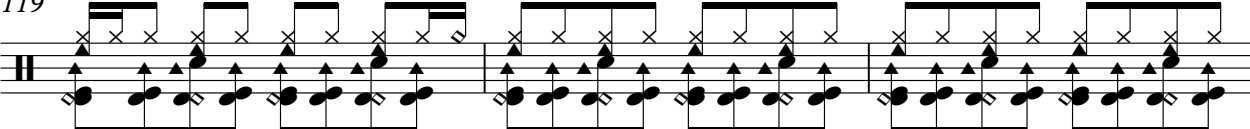

122

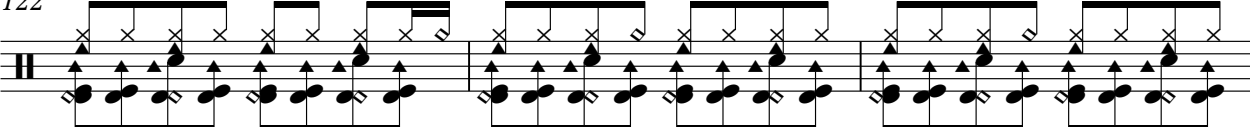

Std Drums

125

128

131

134

Risky Business - Risky Business

Muted Elec Gtr

♩ = 140,000137

5

9

13

16

19

23

25

27

29

32

V.S.

Muted Elec Gtr

Muted Elec G

3

64

67

70

73

76

79

81

83

85

Muted Elec Gtr

93

119 Muted Elec Gtr

122

125

128

130

131

134

Risky Business - Risky Business

Fretless E Bass

♩ = 140,000137

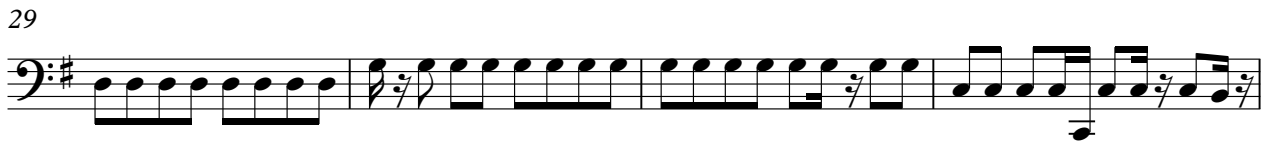
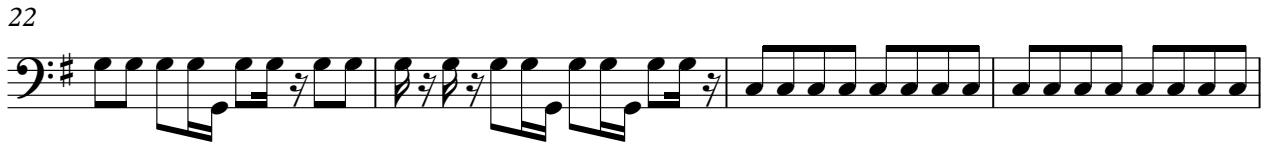
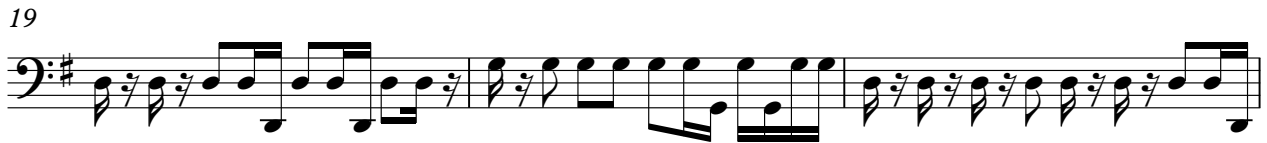
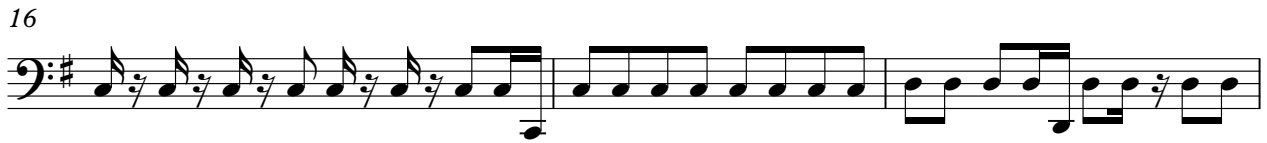
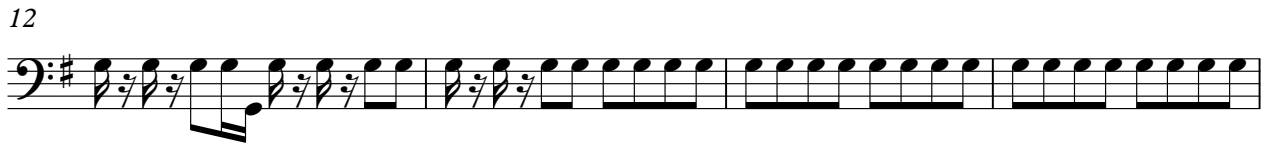

V.S.

39

43

47

50

54

57

60

64

67

70

74

77

80

84

93

97

100

103

106

109

V.S.

112

Risky Business - Risky Business

Rock Organ

♩ = 140,000137

5

10

15

19

23

26

31

35

V.S.

Rock Organ

39

43

47

52

57

60

63

67

Rock Organ

3

70

73

76

81

84

Rock Organ

121

125

127

130

134

Risky Business - Risky Business

Bright Piano

♩ = 140,000137

V.S.

Bright Piano

V.S.

