

# Ritz - Ritz

♩ = 192,000000

The musical score is arranged in a system with the following parts from top to bottom:

- Alto Sax (5 staves)
- Tenor Sax (2 staves)
- Bari Sax (1 staff)
- Trumpet (4 staves)
- Trombone (4 staves)
- Jazz Kit (1 staff)
- Jazz Bass (1 staff)

♩ = 192,000000

6

Alto Sax

Tenor Sax

Tenor Sax

Bari Sax

Trumpet

Trombone

Trombone

Jazz Kit

Piano

Jazz Bass

9

Alto Sax

Alto Sax

Tenor Sax

Tenor Sax

Bari Sax

Trumpet

Trumpet

Trumpet

Trumpet

Trombone

Trombone

Trombone

Trombone

Jazz Kit

Piano

Jazz Bass

12

Tenor Sax

Trombone

Jazz Kit

Piano

Jazz Bass

14

Tenor Sax

Trombone

Jazz Kit

Piano

Jazz Bass

16

Alto Sax

Alto Sax

Tenor Sax

Tenor Sax

Bari Sax

Trombone

Trombone

Trombone

Trombone

Jazz Kit

Piano

Jazz Bass

18

Tenor Sax

Trombone

Jazz Kit

Piano

Jazz Bass

20

Alto Sax

Alto Sax

Tenor Sax

Tenor Sax

Bari Sax

Trumpet

Trumpet

Trumpet

Trumpet

Trombone

Trombone

Trombone

Trombone

Jazz Kit

Piano

Jazz Bass

3

3

22

The musical score is arranged in a system with the following parts from top to bottom:

- Alto Sax (two staves)
- Tenor Sax (two staves)
- Bari Sax (one staff)
- Trumpet (four staves)
- Trombone (four staves)
- Jazz Kit (one staff)
- Jazz Bass (one staff)

The score shows a complex rhythmic and melodic structure for the saxophones and piano, with the brass instruments providing a steady accompaniment.

24

Alto Sax

Tenor Sax

Bari Sax

Trumpet

Trumpet

Trumpet

Trumpet

Trombone

Trombone

Trombone

Trombone

Jazz Kit

Piano

Jazz Bass

26

Alto Sax

Alto Sax

Tenor Sax

Tenor Sax

Bari Sax

Jazz Kit

Piano

Jazz Bass

28

Trombone

Jazz Kit

Piano

Jazz Bass

30

32

34

36

Alto Sax

Tenor Sax

Bari Sax

Trumpet

Trumpet

Trumpet

Trumpet

Trombone

Trombone

Trombone

Trombone

Jazz Kit

Piano

Jazz Bass

3

3

3

38

Alto Sax

Alto Sax

Tenor Sax

Tenor Sax

Bari Sax

Trumpet

Trumpet

Trumpet

Trumpet

Trombone

Trombone

Trombone

Trombone

Jazz Kit

Piano

Jazz Bass

40

42

The musical score is arranged in a standard jazz ensemble format. It consists of the following parts from top to bottom:

- Alto Sax (two staves)
- Tenor Sax (two staves)
- Bari Sax (one staff)
- Trumpet (four staves)
- Trombone (four staves)
- Jazz Kit (one staff)
- Jazz Bass (one staff)

44

Tenor Sax

Jazz Kit

Piano

Jazz Bass

46

Tenor Sax

Jazz Kit

Piano

Jazz Bass

48

Tenor Sax

Jazz Kit

Piano

Jazz Bass

50

Tenor Sax

Trombone

Jazz Kit

Piano

Jazz Bass

52

Tenor Sax

Trombone

Jazz Kit

Piano

Jazz Bass

54

Tenor Sax

Trumpet

Trumpet

Trumpet

Trumpet

Trombone

Jazz Kit

Piano

Jazz Bass

3

57

Tenor Sax

Trumpet

Trumpet

Trumpet

Trumpet

Trombone

Jazz Kit

Piano

Jazz Bass

59

Alto Sax

Alto Sax

Tenor Sax

Tenor Sax

Bari Sax

Trumpet

Trombone

Jazz Kit

Piano

Jazz Bass

62

64

66

Alto Sax

Alto Sax

Tenor Sax

Tenor Sax

Bari Sax

Trumpet

Trombone

Trombone

Trombone

Trombone

Jazz Kit

Piano

Jazz Bass

68

Trumpet

Trombone

Trombone

Trombone

Trombone

Jazz Kit

Piano

Detailed description of the musical score: The score is for measures 68-70. The Trumpet part begins with a quarter note in the first measure, followed by rests in the second and third measures. The four Trombone parts each play a long note (half note or longer) in the first measure, with slurs extending into the second and third measures. The Jazz Kit part features a complex rhythmic pattern: the first measure has a triplet of eighth notes followed by a quarter note; the second measure has a quarter note followed by a triplet of eighth notes; the third measure has a quarter note followed by a triplet of eighth notes. The Piano part is silent throughout the three measures.

71

73

Alto Sax

Alto Sax

Tenor Sax

Tenor Sax

Bari Sax

Trumpet

Trumpet

Trumpet

Trumpet

Trombone

Trombone

Trombone

Trombone

Jazz Kit

Piano

Jazz Bass

75

Alto Sax

Alto Sax

Tenor Sax

Tenor Sax

Bari Sax

Trumpet

Trumpet

Trumpet

Trumpet

Trombone

Trombone

Trombone

Trombone

Jazz Kit

Piano

Jazz Bass

77

Alto Sax

Alto Sax

Tenor Sax

Tenor Sax

Bari Sax

Trumpet

Trumpet

Trumpet

Trumpet

Trombone

Trombone

Trombone

Trombone

Jazz Kit

Piano

Jazz Bass

79

The musical score is arranged in a standard orchestral format with the following parts from top to bottom:

- Alto Sax (two staves)
- Tenor Sax (two staves)
- Bari Sax (one staff)
- Trumpet (four staves)
- Trombone (four staves)
- Jazz Kit (one staff)
- Jazz Bass (one staff)

81

- Alto Sax (Staff 1)
- Alto Sax (Staff 2)
- Tenor Sax (Staff 3)
- Tenor Sax (Staff 4)
- Bari Sax (Staff 5)
- Trumpet (Staff 6)
- Trumpet (Staff 7)
- Trumpet (Staff 8)
- Trumpet (Staff 9)
- Trombone (Staff 10)
- Trombone (Staff 11)
- Trombone (Staff 12)
- Trombone (Staff 13)
- Jazz Kit (Staff 14)
- Jazz Bass (Staff 16)

83

The musical score is arranged in a standard ensemble format. The saxophone section (Alto, Tenor, Bari) and trumpet section (four parts) play melodic lines with various articulations and dynamics. The trombone section (four parts) provides harmonic support with sustained notes and rhythmic patterns. The jazz kit part shows a complex drum pattern with various accents and cymbal work. The piano part features a dense harmonic texture with many accidentals and a triplet in the right hand. The jazz bass part provides a steady, rhythmic foundation with a walking bass line.

85

87

Alto Sax

Tenor Sax

Bari Sax

Trumpet

Trumpet

Trumpet

Trumpet

Trombone

Trombone

Trombone

Trombone

Jazz Kit

Piano

Jazz Bass

88

89

Alto Sax

Alto Sax

Tenor Sax

Tenor Sax

Bari Sax

Trumpet

Trumpet

Trumpet

Trumpet

Trombone

Trombone

Trombone

Trombone

Jazz Kit

Piano

Jazz Bass

Alto Sax

Ritz - Ritz

♩ = 192,000000

5

10

5

2

3

21

26

4

33

3

3

37

3

42

16

62

65

3

5

72

77

82

86

Alto Sax

Ritz - Ritz

♩ = 192,000000

8 5

17 3 2

23 2 4

32 3 3

36 3

43 17

63 5

2

Alto Sax

72

76

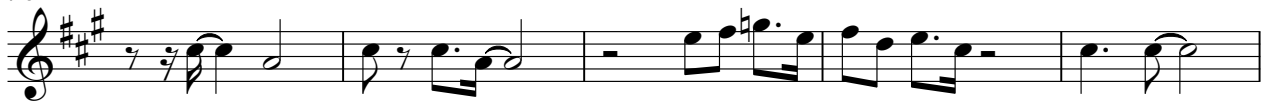

81

85

Tenor Sax

Ritz - Ritz

♩ = 192,000000

5

10

15

19

23

28

35

38

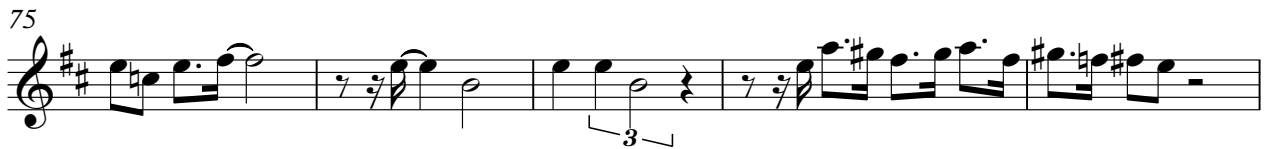

Tenor Sax

87

Tenor Sax

Ritz - Ritz

♩ = 192,000000

72

77

82

85

72

77

82

85

Trumpet

Ritz - Ritz

♩ = 192,000000

7 10

20

25 4

32 4

39

43 11 15

72 3

76 3

80

84 3

Trumpet

Ritz - Ritz

♩ = 192,000000

8 10

21

26 5 4

38

42 11

57 3

63 3

66

69 3

2

# Trumpet

75

80

84

Trumpet

Ritz - Ritz

♩ = 192,000000

Trumpet

Ritz - Ritz

♩ = 192,000000

8 10

21

25 5 4

37

41 11

56 15

73

77 3

82

85 3

Trombone

Ritz - Ritz

♩ = 192,000000

3

9

15

2

Trombone

64

69

75

79

83

86

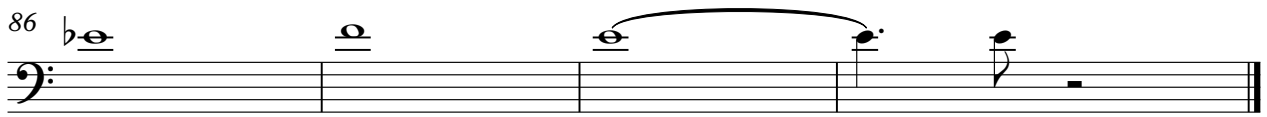

Trombone

Ritz - Ritz

♩ = 192,000000

8 6

17 2

23 4

31 4

38

42 21

66 2

72 3

2

Trombone

75

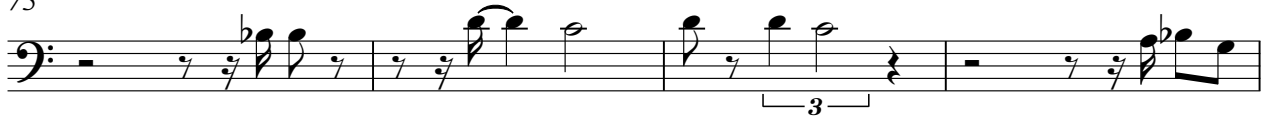

79

84

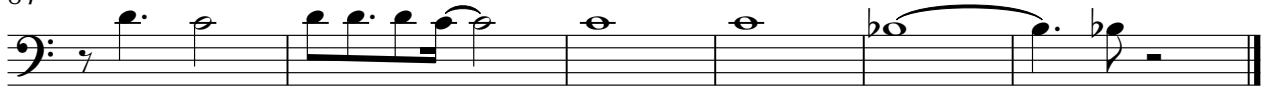

2

Trombone

72

76

81

85

Trombone

Ritz - Ritz

♩ = 192,000000

8 6

17 2

22 4

30 4

38 3

42 21

65 2

2

Trombone

72

76

81

85

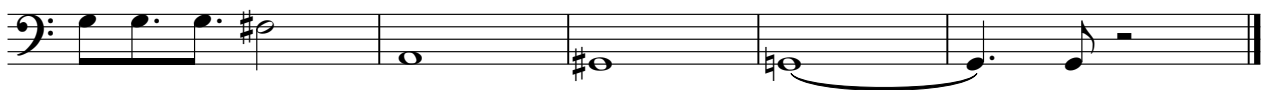

♩ = 192,000000

6

10

14

18

22

26

30

34

38

V.S.

42

46

50

54

58

62

66

69

72

76

80

83

86

88

89

Piano

Ritz - Ritz

♩ = 192,000000

2

9

14

17

20

24

V.S.

28

32

35

39

42

46

49

52

56

60

63

66

72

76

80

83

86

Jazz Bass

Ritz - Ritz

♩ = 192,000000

2

10

15

20

24

29

34

39

44

49

54

59

64

72

77

82

85

