

Robocop - Robocop

♩ = 129,000076

Trombone

Percussion

Harp

Bass

Strings

♩ = 129,000076

5

Trombone

Perc.

Harp

Bass

Strings

9

Trombone

Perc.

Perc.

Perc.

Harp

Bass

Brass2

Brass

Strings

13

16

Trombone

Robocop - Robocop

♩ = 129,000076

Percussion

Robocop - Robocop

♩ = 129,000076

**11**

14

Percussion

Robocop - Robocop

♩ = 129,000076

**6**

11

14

16

Percussion

Robocop - Robocop

♩ = 129,000076

**11**

14

Harp

Robocop - Robocop

♩ = 129,000076

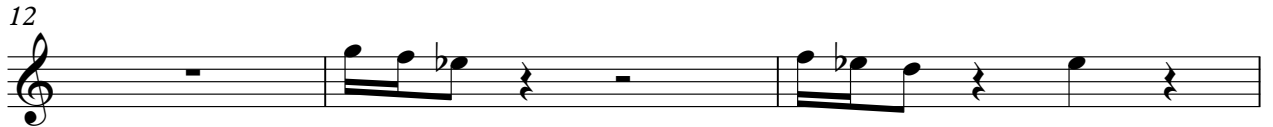

# Robocop - Robocop

Bass

♩ = 129,000076

Brass2

Robocop - Robocop

♩ = 129,000076

8

13

13

Brass

Robocop - Robocop

♩ = 129,000076

8

13

16

Orchestra Hit

Robocop - Robocop

♩ = 129,000076

**16**

16

Orchestra Hit

# Robocop - Robocop

♩ = 129,000076

**16**

Strings

Robocop - Robocop

♩ = 129,000076

6

12

